

J.J. Lauder, Esq  
Hon. Secretary

UNION  
CHESS FARE

No. 1.

OCTOBER 1958.

THE MONTHLY NEWS BULLETIN  
OF THE  
SOUTHERN COUNTIES CHESS UNION.

---

(Duplicated & Circulated by Hopkins & Moore,  
North Harrow, Middlesex),

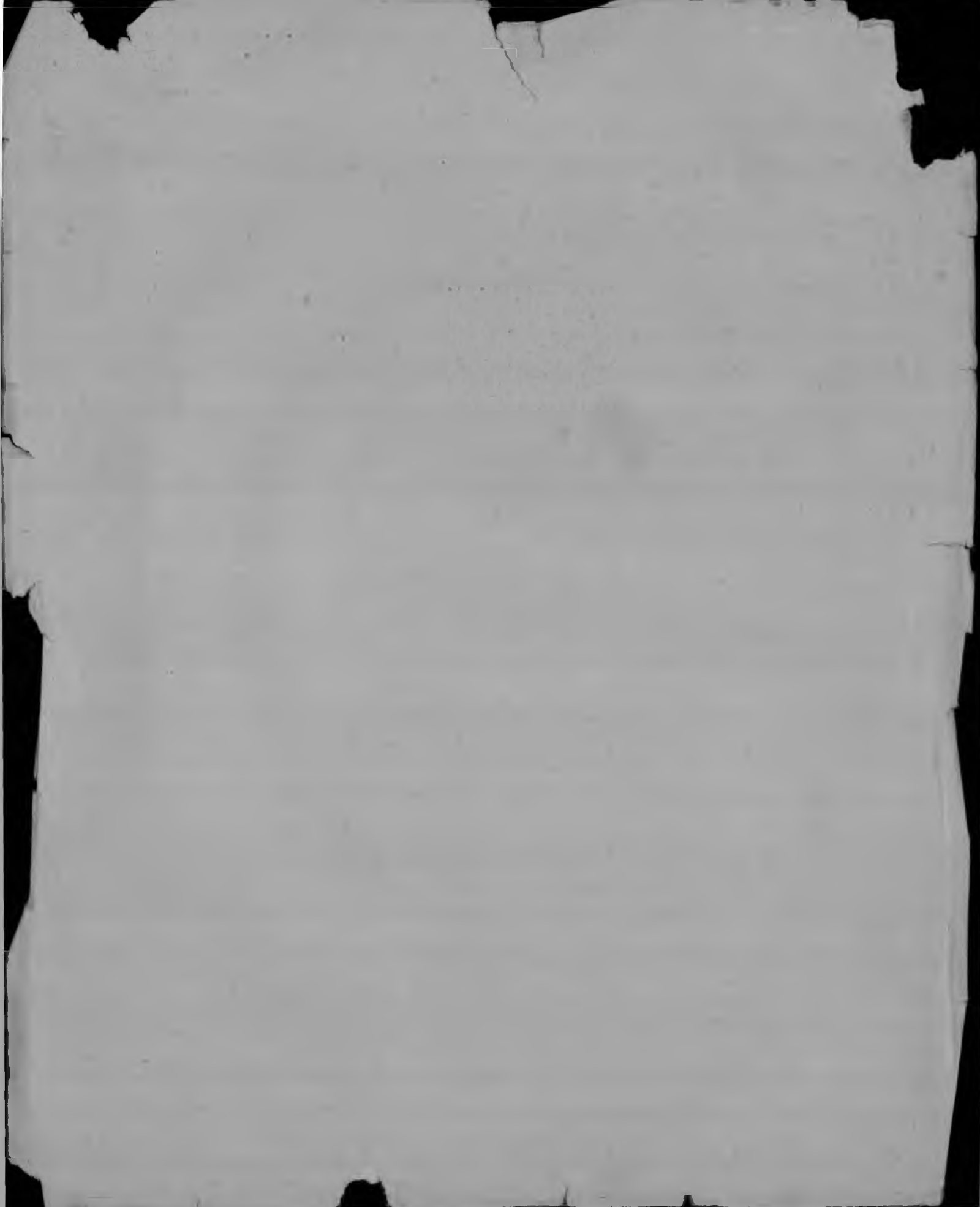

S O U T H E R N C O U N T I E S C H E S S U N I O N .

Hon. Tournament Secretary:  
S.G.R. Champ,  
7 Auckland Gardens,  
Upper Norwood, S.E.19.

President:  
W. Evans, Esq.

Hon. Secretary:  
J.J. Lauder.  
Tel: WIM 0844.

No.1. UNION CHESS FARE. OCTOBER 1958.

AS IT IS.

As it is... These three words sum up the purpose of this new Union Bulletin. Our aim is to be a faithful reporter of Chess affairs as they are, not as anybody may think they ought to be, not as some people may imagine the state of Chess is in the Union, but simply "as it is."

We invite you, each of the counties that make up the Union's entity, to be its contributors, to air your personal opinions as freely as you choose, to join in neighbourly disagreements with one another over the Union's fence, to give us an account of the chess events in which your locality is interested so that when the fifth issue has appeared at the end of the current season a full and accurate report of what has happened in Union activities will have been presented to you. In a word Union "Chess Fare" that has been fair to you all.

A.E. Hopkins, Editor.

ooOoo

B.C.F. REGISTRATION FORMS.

CORRECTION: County Secretaries and/or Treasurers are asked to note that Club Secretaries should forward ALL copies of their Registration forms "A" to the County Secretaries - not direct to Union or B.C.F. officials.

.....

REFRESHMENTS AT ST. BRIDE INSTITUTE.

A set tea is obtainable at the St. Bride Institute on Saturdays when County Chess Matches are scheduled to take place there at 2/6 a head.

.....

COUNTY MATCH CAPTAINS.

Some County Match Captains are still failing to comply with the rule requiring BOTH CAPTAINS of every County Match to forward the result in full, with players' initials clearly indicated, to the Hon. Tournament Secretary, Mr. Champ, IMMEDIATELY a match has been played, irrespective of any games being sent in for adjudication. If any games are forwarded for adjudication, Mr. Champ should be informed again of such results IMMEDIATELY they become known. In some quarters this rule is not being adhered to, and is consequently causing Mr. Champ considerable extra work. Please rectify.

CHESS ON THE AIR.

Are you listening to the B.B.C.'s Network Three half-hour programme on Chess at 7 p.m. on Tuesday evenings? London, represented by the Ilford Club are playing Manchester, represented by the Manchester City Club, in a consultation match a few moves of which are played each week. Two competition games are included (1) Master versus Listeners (2) Find the Continuation. Also is given the latest news from Munich on the progress of the current International Team Tournament. It is a chess player's MUST if at all possible. The B.C.F. are very anxious it should be brought to your notice.

.....

F.I.D.E. DECIDES.

The result of the London Boys' Open Championship which depended on a F.I.D.E. decision as to what should be the ruling when on the time control move mate has been administered but a player has not stopped his clock and his flag falls has been given as "Won for the player who has mated the opponent's King. Whether one or the other clock is going after mate has been given is of no importance." Thus D.E. Rumens shares the title with D.E. Sherman.

11/11/55  
11/11/55  
11/11/55

(1)

.....

ST. JOHN

(1)

.....

(1)

.....

(1)

.....

SENIOR COUNTY MATCH RESULTS.

September

27. Kent v Hampshire. Championship : Kent 13 Hampshire 7.  
 Amboyna : Kent 25½ Hampshire 17½. 7 games adj.

October

11 Sussex v Berks. No results to hand of this match.

Detailed results of these matches will be inserted in next issue if received by the time of going to press - November 15th, 1958.

Essex v Hertfordshire.

Played at St. Bride Institute on Oct. 4.

Championship: Essex 14½. Herts. 5½.

Amboyna: Essex 36. Herts. 14.

ESSEX.

HERTFORDSHIRE.

1. Dr. Fazekas (W)	0	G.S.A. Wheatcroft	1
2. Dr. O. Penrose	1	W.E. Pryer	0
3. H.I. Woolverton	½	E.G. Ansell	½
4. J.B. Hawson	1	D. Gilbertson	0
5. Dr. Sturgeon	1	F.A. Hart	0
6. Dr. L.S. Penrose	½	H.C. Lewis	½
7. J. Grieshaber	0	N.H.S. Lavers	1
8. A.J. Morrell	1	W.D. Haase	0
9. P.C. Doye	1	H.J. Warren	0
10. T. Goodhill	1	J.S. Russell	0
11. L.A.J. Glyde	1	A.P. Primett	0
12. J. Soesan	1	P. May	0
13. P.W. Haddock	0	E. Leyns	1
14. V. Tarnofsky	1	E.F. Norris	0
15. J.R. Cooke	0	G.L. Sutton	1
16. D. Sherman	1	R.O.H. Crewdson	0
17. P.W. Hempson	1	H.L. Palmer	0
18. H.J. Poucard	½	P.C. Jennings	½
19. E.B. Hardingham	1	R. Vandeborghht	0
20. P. O'Brien	1	R.H. Hubbard	0
	<u>14½</u>		<u>5½</u>

21. S. Wilkinson	1	Dr. F. Fabian	0
22. K.M. Oliff	1	L.A. Palmer	0
23. W. Linnell	½	F.B. Roberts	½
24. D. Gowler	1	J. Koert	0
25. C. Saltwell	1	S.R. Capsey	0
26. N.J.W. Joyce	1	B.J. Chaney	0
27. I. Hunter	1	E.J. Leyns	0
28. J.A. Speigel	1	E. Forth	0
29. B. Gree n	1	M. Ridgway	0
30. J.R. Stock	1	P. Gelman	0
31. W. Coe	0	R.W. Ross	1
32. P. Johnson	1	V. Jones	0
33. S. Golding	0	O. Cowlshan	1
34. P.F. Doye	½	J.M. Crosby	½
35. E.R.A. Goss	0	A. Coleman	1
36. L. Hart	½	H.S. Cambell	½
37. D.H. Imrie	½	R.G. Round	½

.....continued next column.

ESSEX.

HERTFORDSHIRE.

38. A.M. Fox	1	L. Capes	0
39. H. Gosling	1	J.B. Hyde	0
40. R. Mugridge	½	B.C.M. Hodson	½
41. R. Langenham	1	S.O. Gought	0
42. A.E. Bower	½	R. Crosby	½
43. N. Cory	1	G.H. Jobbins	0
44. S.A. Wilkinson	1	H. Foster	0
45. D.F. Imrie	1	I. Gates	0
46. J.J. Oxley	1	R.W. Jones	0
47. J.E. Brimley	½	G. Cox	½
48. D.M. Imrie	0	J.A. Jepps	1
49. A. Player	½	A.N. Other	½
50. A.N. Other	½	A. Player	½
<u>Total:</u>	<u>36</u>	<u>Total:</u>	<u>14</u>

Suffolk v Bedfordshire.

Played at Friendly Societies' Room, Cambridge on September 27th, 1958.

Championship Only: Suffolk 8½. Bedford 9½. Adj.: 2.

SUFFOLK.

BEDFORD.

1. W. Kennery (B)	0	J.M. Craddock	1
2. S.C. Davey	1	G. Wallisy	0
3. P.J. Pearce	½	A. Vanags	½
4. L.W. Vincent	0	D. Riley	1
5. T.E. Cook	1	F. Seaton	0
6. A.J. Revell "A"		T.F. Fuller	"A"
7. M.C. Smith	1	B. Gibbs	0
8. R.L. Clark	½	N. Staddan	½
9. R.W. Hayhoe "A"		B.J. Ellis	"A"
10. M.P. Cook	1	V. Maluga	0
11. A.C. Moseley	½	B. Cox	½
12. E.G. Hillier	0	R. Berry	1
13. N. Underwood	½	W. Mitchell	½
14. W. Hearn	½	G. French	½
15. C. George	0	A. Cordon	1
16. Dr. J. Johnston	½	J. Papps	½
17. T.H. Price	1	J. Morris	0
18. H. Taylor	0	B.C. Richards	1
19. Mrs. Caine	0	A. Maud	1
20. J.L. Durrant	½	A. Sanderson	½
<u>Total:</u>	<u>8½</u>	<u>Total:</u>	<u>9½</u>

"A" For Adjudication.

(S)

(S)

MIDDLESEX v NORFOLK.

Played at the Gladstone Club, Norwich, on Saturday, October 4th, 1958.  
 Championship Only: Middlesex 12½, Norfolk 7½.

<u>MIDDLESEX</u>		<u>NORFOLK.</u>	
1. E.G.Sergeant(W)	1	W. Hartwell	0
2. S.H.Crockett	½	A.F.Cooper	½
3. J. Poole	½	O.M.Hindle	½
4. F.E.Tinworth	1	H. Rawcliffe	0
5. Default	0	A. Hunt	1
6. N.L.Freeman	½	Dr.F.Marriott	½
7. J.E.Redon	0	A.G. Barker	1
8. R.G. Duce	½	A.C. Pond	½
9. C. Jahn	1	J.H. Swan	0
10. D.E. Rumens	1	R. McLeod	0
11. A.F. Stammwitz	1	G.J. Sparkes	0
12. S. Leff	1	R.A. Clegg	0
13. H.R. Holmes	1	G.R.Somerville	0
14. A.F. Behmber	½	P. Dawson	½
15. D. Besso	1	K.L.Brown	0
16. W. Dunstan	1	J. Bradley	0
17. A. Wheeler	0	M.P.Jordan	1
18. Default	0	A. Terrett	1
19. Default	0	B.O'N Driscoll	1
20. A. Stewart	1	E.J.Rushton	0
<u>Total:</u>	<u>12½</u>	<u>Total:</u>	<u>7½</u>

SURREY v BUCKINGHAMSHIRE.

Played at Slough on Saturday, October 11.  
 Championship: Surrey 17, Bucks. 3.  
 Amboyna: Surrey 43½, Bucks. 8½.

<u>SURREY.</u>		<u>BUCKS.</u>	
1. F. Parr (B)	1	D.G.Ellison	0
2. K. Inwood	1	Dr.E.Bramley	0
3. H.G.Felce	1	W. Evans	0
4. J.G.Brogden	1	C.H. Reid	0
5. H.P.Lieske	1	O. Morduch	0
6. H.G. Crone	1	O.C.Hitches	0
7. T. Jover	0	R.N.Hobden	1
8. S.J.Krubski	½	W.G.Whitaker	½
9. R. Weiss	1	E.G. Exell	0
10. A. Weber	1	C.J.Stapley	0
11. E.J.Simpson	0	E.B.Sandercock	1
12. R. Pinner	1	E.O. Seymour	0
13. R.E.Hudson	1	P. Milligan	0
14. F.R. Leicester	½	H.G. Westcott	½
15. R.E. James	1	E.J. Seymour	0
16. J.H. Manners	1	R. Fairbairn	0
17. R.J. Fries	1	G.H. Stancer	0
18. L.W.Kemnitzer	1	E.T. Ruddle	0
19. R.G. White	1	G. Grumbridge	0
20. F.J. Prouse	1	J. Bellaires	0
	<u>17</u>		<u>3</u>
21. A.J.Hooke	1	A.S.Gardner	0
22. S.G.Champ	0	J.S.Beckley	1

.....continued next column.

SURREY.

BUCKS.

23. R.Mattingley	½	O.Altham	½
24. P. Walker	1	R.E.Smith	0
25. B.C. Gould	1	R. Hopton	0
26. P.J.Jiggins	½	N. Slater	½
27. L.G.Beaumont	1	A. Ashton	0
28. R.E.Rushbrook	1	J.B. Bastin	0
29. F.D. Mathews	1	A.A. Clery	0
30. J.J. Lauder	1	Rev.G.Edmonds	0
31. H.F. Gook	1	D. Summers	0
32. R.E. Boxall	0	A.Niedzwiedski	1
33. J.M. Ellam	1	W.H. Gardiner	0
34. G.W. Smith	1	J. Steele	0
35. L.E. Fletcher	1	H.L. Senior	0
36. A.P. Stoner	1	A. Guzik	0
37. H.T.G.Smith	1	L.F. Lee	0
38. Miss Fletcher	0	A. Langford	1
39. T.J. Smith	1	J. Roff	0
40. J. Glanville	1	H. Pitton	0
41. Dr. Din	0	A. Troke	1
42. A.G. Cooke	1	P.T. Carr	0
43. C.E. Williams	½	J. Bryant	½
44. J.F. Lane	1	J.T. Bingham	0
45. F.G.Griffiths	1	A. Pavelka	0
46. R.B. Kay	1	C.G.Patchin	0
47. D.W. Cay	1	L.W. Street	0
48. D. Parr	1	W. Furnace	0
49. S.J.Goldsack	1	A. Dabrowski	0
50. A.B. Jones	1	R.J. Pigeon	0
<u>Total:</u>	<u>43½</u>	<u>Total:</u>	<u>8½</u>

ooOoo

COUNTY NEWS.

KENT: At the invitation of C.A. Coad-Pryor, Mr. H. Keeble, the Kent Secretary took 20 Kent players to John Lewis's store in Oxford Street to play a friendly match with the Store's players, have a Social evening with them to inaugurate the opening of Kent's 1958/59 season, and to view the site of the hoped for future Chess Centre. Kent emerged the victors in this friendly by 12 games to 8.

As I was typing this precise paragraph a telephone call from Mr. Keeble gave me the tragic news that Mr. Coad-Pryor had been **fatally injured** in an accident over the week-end of October 18th. Details are not to hand **as yet** but Union officials who knew him know how much his quiet work behind the scenes on their behalf will be missed.

.....



7707



COUNTY NEWS CONT.

ESSEX: The 1958/59 Championship.

Thirty players have entered for the Essex County Championship, among them the present holder Dr. Fazekas. A newcomer is Mr. J.B. Howson who is now residing in the County. I do hope his handwriting is clear enough to enable chess reporters to distinguish clearly between him and the other Essex expert J.B. Howson. Otherwise I can foresee some amusing difficulties arising as to which of them is intended.

The Essex Section of the B.C.F. Zonal  
Some seven players are competing in this section of the B.C.F. qualifying tournament. The first four of these will go forward to the intermediate stage. This is expected to be a very keen struggle indeed as all the players concerned will be after one another's blood.

.....

Will all County Officials who have news for subsequent numbers of Chess Fare please note it must reach the Editor by the first post on the 15th of each month. Address is:

A.E. Hopkins,  
46 Somerset Road, North Harrow,  
Middlesex. Tel: HAR 3888.

ooOoo

JUNIOR CHESS CORNER

JUNIOR NEWS.

Will ALL JUNIOR ORGANISERS please note that the S.C.C.U. JUNIOR JAMBOREE has been transferred to MARCH 14th from March 7th as the Church Institute at Stratford will not be available on the earlier date. Do please alter this at once on your fixture list.

.....

The London Saturday Morning Coaching Scheme.

Every Saturday morning from 9-30 to 12-30 14 selected young players are receiving expert tuition on all phases of the game. Essex, Kent, Middlesex, Surrey and Herts. have chosen two players each, two have been selected from the London area by R.G. Wade, and to show that the ladies have not been forgotten two promising teen-agers have been invited to complete the quota of places available.

The Captain of William Ellis Chess Club

.....continued in next column.

A.T. Macdonald starts the proceedings in a very efficient manner and is followed by two of the following well-known experts in their own particular field: A.Y. Green shows the attacking side, M. Blaine the positional side and A.J. Roycroft the way to win an ending. Needless to say these young players are in demand when vacancies occur for County places.

Mr. Coad-Pryor was responsible for arranging Lewis's in Oxford Street for the venue of this interesting venture. It is now in its third year.

.....

ESSEX JUNIOR NEWS: Mr. Read, the Essex Junior Organiser reports that efforts are being made to start an Essex training scheme for Juniors under-18 on 1st September on the same lines as the Lewis's Training Scheme. It is proposed to make this a Sunday afternoon activity and Clubs are asked to make it known and contact Mr. J. Read, 32 Gillman Drive, Stratford, E.5. for details.

Efforts are also being made to start an Essex area Under-11 Primary School Chess group. Again for particulars contact Mr. Read.

To him, indeed, our thanks are due for the continued use of Stratford Church Institute which incidentally has been delightfully renovated. Visitors are always welcome at the Junior County matches held there, needless to say.

.....

KENT JUNIOR NEWS: Miss Anness, one of our Vice-Presidents, tells me she has now 48 schools playing in the Kent Schools' Chess League this season and they are busy playing Area matches. 71 teams are taking part, 47 in Junior section and 24 in a Senior section.

Next spring the 15 Area winners will decide in a Knock-out Tournament which is the County's best Junior and Senior Team.

.....

SURREY JUNIOR NEWS:

The Surrey Junior Organiser writes to say that he has received entry forms from many more schools this year wishing to enter for the Sunday Times School competition; many schools, indeed, have entered two and some three teams.

.....continued p.5.

•2.g 8801300.....

•8801300 8801300 8801300.....

•2.g 8801300.....

•8801300 8801300 8801300.....

SURREY JUNIOR NEWS CONT.:

The "Michell Memorial" & "SURREY BOYS" competition entries, he says, are now complete, and the competitions themselves will soon be under way. As usual they are being run in three areas, Croydon, Kingston and Guildford. Mr. V.G. May of Godalming County Grammar School has taken over the organisation of the Guildford area from Col. Bewey this year.

At the A.G.M. of the Brent Poulter League Committee held at Glyn Grammar School, Epsom, the shield was presented to Whitgift School's 1st team, the League's winners last season. Glyn Grammar School's 1st team were runners-up.

He reports a growing and widespread interest in Chess in Girls' Schools in Surrey.

HERTFORDSHIRE JUNIOR NEWS

Mr. K. Woodland, the enthusiastic Hertfordshire Junior organiser, reports an entry of 12 teams in the "Open Schools' Coronation Trophy" Team event. This is open to 14½ year olds from Grammar Schools, and to any age from Secondary Modern Schools.

14 Teams have entered the Hertfordshire Schools' Association "Clock Tournament for under 14 year olds.

12 Teams have entered the new "Intermediate Team Tourney" for pupils Under 16.

He goes on to say that the new Chess Education Society's teaching pamphlets are proving a great teaching asset in all the schools that have purchased them. He is looking forward to the publication of Nos. 5 & 6.

MIDDLESEX JUNIOR NEWS:

A week's chess tournament was held from September 1st to September 5th at University College, Gower Street, to decide the Middlesex Boy Senior Champion for Under 18 competitors, and the Junior Boy Champion for under 15's. A 6 Round Swiss attracted an entry of 26 in the Junior Tournament, and 20 in the Senior event. In both sections there was a tie for first play, necessitating a play off. In the two game play off in the Junior section both of the competitors won a game and so share the trophy. Their names: A.K. Abel of Harrow County School, and H.P. Brown of St. Paul's School, W.14.

.....continued next column. (5)

(A game of A.K. Abel's is found later on in the Junior Games' Section and shows the calibre of the Union's 14 year olds. Editor).

In the Senior section two game play off between D.J. Mabbs, the present British Boy Champion, and A.T. Macdonald William Ellis School's Chess Captain, both games were drawn. So they too share the trophy. D.J. Mabbs like Abel was a pupil of Harrow County, played for Harrow and Cedars Chess Clubs but has gained a place in Sheffield University and is now playing for Yorkshire.

The best-game prize was awarded to M.M. Broido of Mill Hill School for his game against M.S. Paterson of Enfield in Round 6.

JUNIOR COUNTY MATCH RESULTS.

KENT v SURREY.

Played at Stratford Church Institute over 20 Boards on Saturday Oct. 18th, 1958.

<u>KENT.</u>		<u>SURREY.</u>	
1. C.C. Harding	0	P. Wann	1
2. P.A. Hampson	1	P.J. Preece	0
3. P. Scott	1	M.S. Voisey	0
4. A.B. Davey	0	J. Passmore	1
5. A.R. Cullingworth	0	M. Brigden	1
6. A.E. Johnson	0	R.A. Harris	1
7. M.A. Berman	0	J.G. Linn	1
8. J. Morgan	0	J. Walton	1
9. J. Hall	1	I.C. Smart	0
10. M. Lambshire	0	J.M. Wiseman	1
11. A. Antonovics	1	E. Dodman	0
12. R. Church	0	G. Dodman	1
13. A.D. Berman	½	R.R. Cox	½
14. D. Adams	1	J.A. Johnson	0
15. I.A. Thompson	0	M.J. deH. Bell	1
16. R.G. Granfield	1 <sup>D</sup>	P.J. Morgan	0 <sup>D</sup>
17. S.W. Burton	0	J.A. Miller	1
18. D.E. Brown	1	R.D. Barnett	0
19. M. Pettman	0	R.D. Stoker	1
20. M.W. Nichols	0	M.J. Taylor	1
<u>Total:</u>	<u>7½</u>	<u>Total:</u>	<u>12½</u>

D = Default.

SURREY: 12½. KENT: 7½

The game between C.C. Harding & P. Wann will be found in the game section later on.

.....continued on P.6.

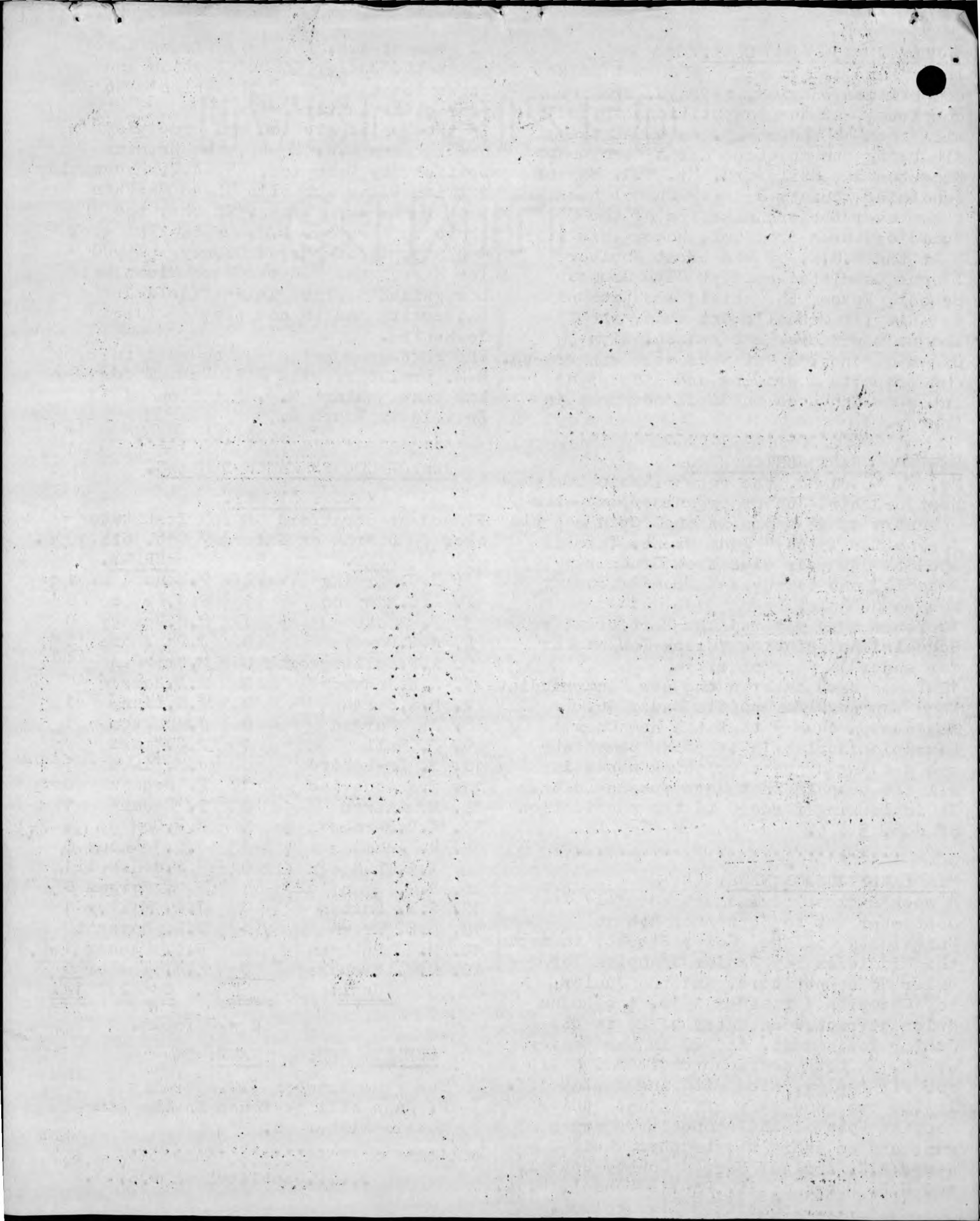

JUNIOR COUNTY MATCH RESULTS CONT.:

ESSEX v MIDDLESEX.

Played at Stratford Church Institute  
over 30 Boards on Saturday, Oct. 18th.

<u>ESSEX</u>		<u>MIDDLESEX.</u>	
1. K.M. Oliff	0	A.T. Macdonald	1
2. P. O'Brien	½	A.Rooker-Roberts	½
3. J.R. Stock	½	M.M. Broido	½
4. A.D. Cooke	0	N.J. Argyris	1
5. B. Byrne	0	S.J. Wallace	1
6. R.E. Hall	0	S.P. Broido	1
7. A.R. Fersht	½	J.K. Bennett	½
8. P. Watson	½	M.J. Neave	½
9. M. Digby	0	B.J. Doggett	1
10. J.R. Priestley	0	A.B. Pepper	1
11. M.J. Goodwin	½	J. Kumar	½
12. T. Bruce	0	T. Cook	1
13. M. Lloyd	½	M. Whiting	½
14. R.H. Oxenham	0	M.S. Paterson	1
15. J. Jolly	0	J. Stewart	1
16. D.J. Eyre	1	A.K. Langford	0
17. M.J. Lewis	½	P. Crouch	½
18. D. O'Connor	0	J.B. Flatt	1
19. C. Chandler	0	N.D. Tomkin	1
20. C.J.M. Wade	0	P.J. Southon	1
21. R.A. Fry	0	A.K. Abel	1
22. T. Faulkener	0	B.M. Wellington	1
23. C.R. Denny	1	A.R. Turner	0
24. J. Marshall	0 <sup>D</sup>	R.C.T. Anderson	1 <sup>D</sup>
25. D. Mason	0 <sup>D</sup>	M. Hoyle	1 <sup>D</sup>
26. P.W. Lane	0	P. Riddy	1
27. J. Spindler	0	P. Collins	1
28. V.P. Goodwin	0	I. Phillips	1
29. G.J. Harris	0	N.J. Patterson	1
30. B.A. Hall	0	D. Cruden	1
<u>Total:</u>	<u>5½</u>	<u>Total:</u>	<u>24½</u>

D = Default.

MIDDLESEX: 24½. ESSEX: 5½

ooOoo

LONDON BOYS' OPEN CHRISTMAS TOURNEY  
1958/59.

There seem very few prospects at present that this popular Junior Tourney (Last Year 320 Boys Took Part) will be held. Like the English Team Glorney Cup Event it has been thrown out in the cold to die of starvation because no Chess Body will give it shelter. It can still be saved if volunteers can be found to form a responsible organisation to look after its welfare. But the time for this is running very, very short. It needs some organisation's immediate attention, followed by urgent action. This is its last S.O.S.!!

CHESS FARE'S "GAME SECTION".

There will be room in each number for one or two good games that have been played in Union Events, so if you think your County effort is worth while handing on to posterity, send it along and we'll see what we think of it. This month only three JUNIOR games have come to hand, but I am looking forward to some Senior masterpieces for next month's copy. Annotations of your own will be welcome of course. Editor.

No.1. P.Wann(Surrey) v C.C. Harding(Kent).  
Played at top board Junior County Match on Saturday October 18th at Stratford.  
Opening: Alekhine's Defence.

<u>White.</u>	<u>Black.</u>	<u>White</u>	<u>Black.</u>
1. PK4	NKB3	19. QR5ch	PN3
2. PK5	NQ4	20. QxB	RKB1
3. PQ4	PQ3	21. QB4	QxQ
4. PKB4	PxP	22. RxQ	NxKP
5. BPxP	BB4	23. PR3	NB5
6. P-B3	PK3	24. BB1	PK4
7. NB3	PB4	25. RR4	PKR4
8. BQ3	BN3	26. PQ5	NN3
9. O0	PxP	27. PQ6	NB1
10. PxP	BK2	28. RQ5	RxP
11. NB3	NQB3	29. RxPch	KQ2
12. PQR3	PQR3	30. RQB4	RK1??
13. NxN	QxN	Black overloads his King and loses a picce.	
14. BK3	BxB	31. RxR	KxR
15. QxB	RQ1	32. RxN	Resigns.
16. QRQ1	PB4		
17. QK2	QK5		
18. NN5	BxN		

No.2. R.A.Fry(Essex) v A.K.Abel(Middlesex).  
Played at Board 21 Junior County Match at Stratford, October 18th 1958.  
Opening: Queen's Pawn Grunfeld Defence.  
(14 year old Abel is joint Middlesex Under-15 Boy champion).

<u>White.</u>	<u>Black.</u>	<u>White.</u>	<u>Black.</u>
1. PQ4	NKB3	11. BPxP	RK1
2. PQB4	PKN3	12. QK2	PK4
3. NQB3	BN2	13. PxP	BN5
4. PK3	O0	14. QQ2	NxP
5. NB3	PQ4	15. QxQ	QRxQ
6. PxP	NxP	16. NxN	RxN
7. BB4	NxN	17. BN2	RQB4
8. PxN	PQB4	18. BxB	KxB
9. O0	NB3	19. BN3	RKN4
10. BR3	PxP	20. PN3	RQ7

.....continued p.7.

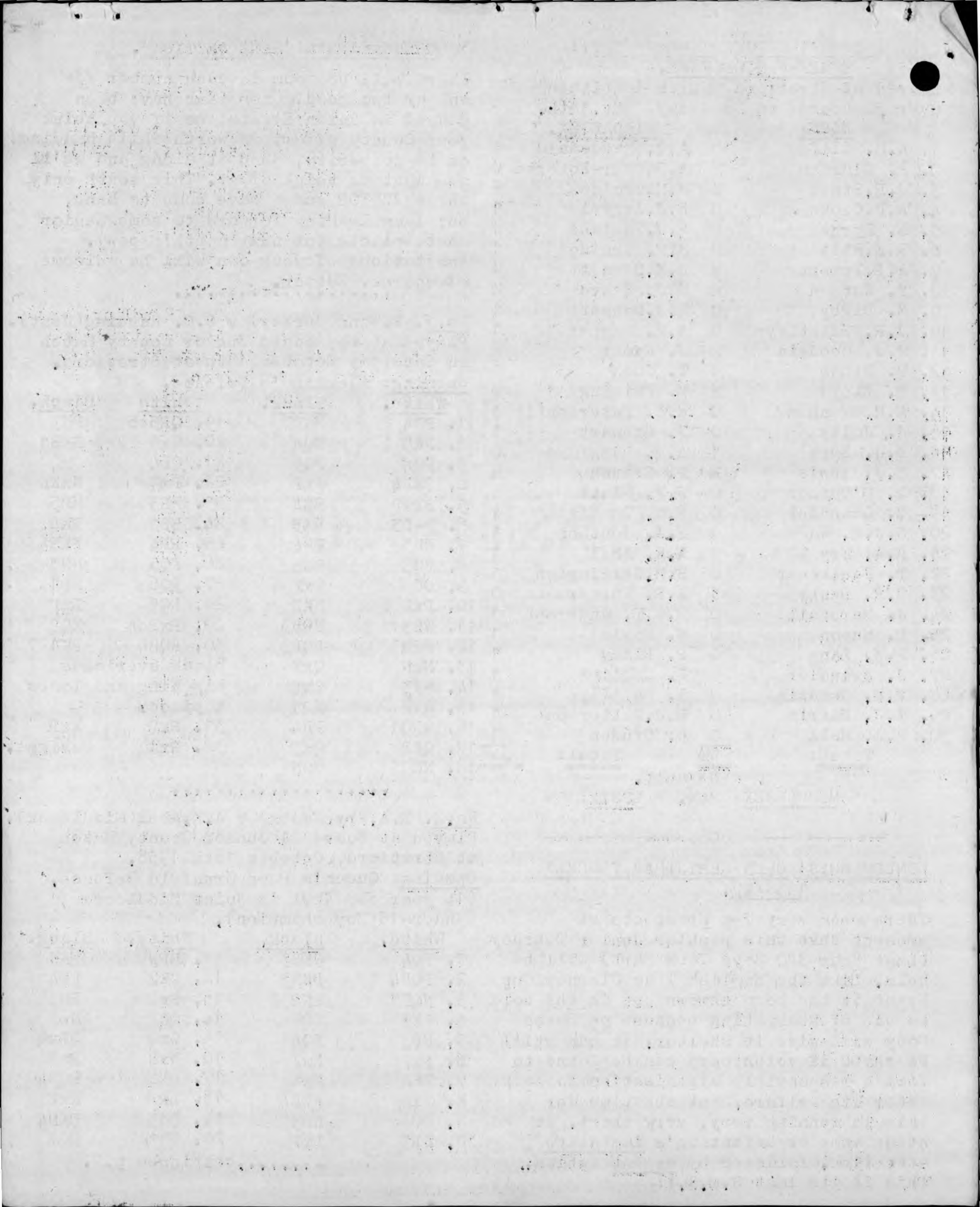

"GAME SECTION" CONT.

Game No 3 cont. Opening: English.

No. 2. R.A.Fry v A.K.Abel continued.

White.	Black.	White	Black.
21. BQ1	BR6	31. PxP	KN4
22. RK1	RQR4	32. KN3	RN4
23. RK2	R(R4)xP	33. KR3	PR4
24. R(K2)xR	RxR(Q2)	34. PB4ch	KR3
25. B-B3	RN7	35. KN3	PN3
26. BN2	BxB	36. RR1ch	KN2
27. KxB	PQR3	37. RR1	RN5
28. PR3	PKR4	38. KB3	PR5
29. KB3	KB3	39. RR2	PQN4
30. PN4	PxPch	40. Resigns.	

A perfect illustration of the aim of the Grunfeld to achieve the Queen's side pawn majority. How delighted "Eze" would have been to have had it for his B.C.M. Student Articles in 1926.

No 3. G.J.Harris (Essex) v N.J.Patterson  
 Played at Board 29 Junior (Middlesex)  
 County Match at Stratford, October 18th.  
 The winner is an 11 year old who is a member of the Wimbledon Chess Club.

.....continued next column).

White.	Black.	White.	Black.
1. PQB4	PK4	23. FxP	RxP
2. NQB3	NKB3	24. BQ2	BQ1
3. PQ3	PQN3	25. RQN1	R(N1)B1
4. NB3	NB3	26. PR3	R(B1)B4
5. PKN3	BN2	27. RN5	RxR
6. PN2	PQ3	28. PxR	PB4
7. O0	BK2	29. PB4	RB4
8. PQ4	NxP	30. PN4	PxP
9. NxN	BxB	31. PxP	RxNP
10. KxB	PxN	32. PK4	RN7
11. QxP	PQB4	33. RQ3	PR5
12. QK3	O0	34. KB3	KB2
13. PQR4	PQR4	35. PK5	PxP
14. QQ3	QQ2	36. PxP	RN4
15. NQ5	QN2	37. PK6ch	KK2
16. QKB3	NxN	38. BN5ch	KK1
17. QxN	QxQ	39. KB4	RN5ch
18. PxQ	BB3	40. KB5	PN3ch
19. RR3	KRK1	41. KK5	BxB
20. PK3	QRN1	42. KQ6	RN6
21. RK1	RK5	43. Resigns.	
22. PN3	PB5		

ooOoo

TWO NEW CHESS BOOKS.

I would like to bring to the notice of all Chess Clubs that at last there are two chess books on the market that really teach.

CHESS FOR CHILDREN (Collins) by R.Bott & S.Morrison  
 INSTRUCTIONS TO YOUNG CHESS PLAYERS (Museum Press) by H. Golombek.

The first mentioned is suitable as an introduction to the game for anyone between eight and eighty and is self explanatory. It turns a novice into a player. The second is a must for all aspirants to Championship class. Mr. Golombek's development of the End-Game step by step from elementary positions to the complex intricacies of master games is a triumph of lucidity and logic. Both are priced at 12/6 but the two form a complete chess course that make the purchase of supplementary books unnecessary.

Teaching Pamphlets based on Chess For Children are being distributed by the Chess Education Society. Four are already available price 2d each plus postage, or 6 copies for 1/-, 10 for 1/3 or 100 for 12/6 post free. Application for these should be made to the Secretary of the Chess Education Society or to Mr. Bott who is Secretary of the London Primary Schools Chess Association, at 37 Pathfield Road, Streatham, S.W.16.

ooOoo

TO ALL COUNTY SECRETARIES & OFFICIALS.

If there has been any change in officials or in change of address of officials since last season, will County Secretaries please contact Mr. Lauder and supply him with new details. Please do this IMMEDIATELY if you have not done so. Changes in officials acting as Junior County Organisers, or in address of existing officials acting for Juniors should forward such changes to Mr. A.E. Hopkins, the Union's Junior Organiser. Please treat this as URGENT.

