

MR. J.J. LAUDER,
HON. SECRETARY.

UNION
CHESS FARE

No. .

JAN., FEB. & MARCH 1960.

THE MONTHLY NEWS BULLETIN
OF THE
SOUTHERN COUNTRIES CHESS UNION.

(Duplicated & Circulated by Hopkins & Moore,
North Harrow, Middlesex),

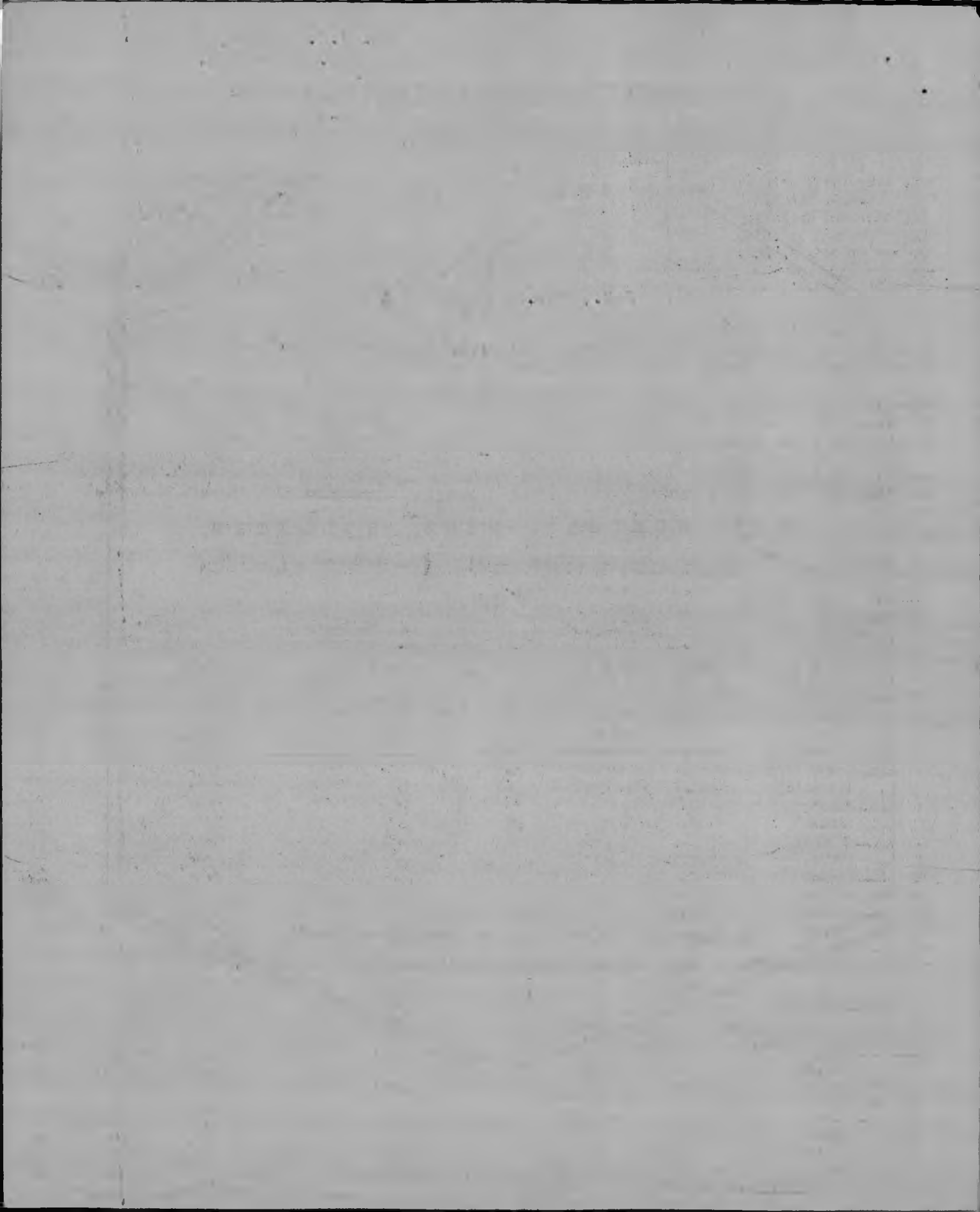

S O U T H E R N C O U N T I E S C H E S S U N I O N .

PRESIDENT:
MISS L. ANNESS.

Hon. Tournament Secretary:
S.G.R. Champ,
7, Auckland Gardens,
Upper Norwood Gardens,
Upper Norwood, S.E. 19.

Hon. Secretary:
J.J. Lauder,
37, Dora Road, S.W. 19.
Tel: WIM 0844

No. 10. Vol. 2. UNION CHESS FARE. DEC. 1959 - MARCH 1960.

EDITORIAL.

I must begin by offering a sincere apology to all the County Associations and subscribers to Chess Fare for this very late copy of the season's news. Three things have contributed to this: first my very heavy commitments in the Junior Chess World which have taken up most of the time at my disposal, secondly the extra duplication of committee notices and bulletins for the schools and Universities that had to be done with very little notice and thirdly an unfortunate contemps in mid January that kept me completely out of harness for a month and since has necessitated my going on half-time duty. I have decided I am not exactly in love with taxi-doors any more.

So if you will bear with me for the lateness of this issue I will try and make amends to you in another bulletin in a week or so's time bringing you all the news up to the end of April. Meanwhile this must be a mere list of county results from the beginning of the year up to the end of March.

A.E. Hopkins, Bulletin Editor.

SENIOR COUNTY MATCH RESULTS: DECEMBER '59 - MARCH '60.

BEDFORD -v- MIDDLESEX. Played at Luton 12/12/59.

Championship: Bedford 3. Middlesex: 17.

BEDFORDSHIRE.		MIDDLESEX.		NORFOLK.		ESSEX.	
1. G. Walley	0	R.G. Wade	1	7 P. Dawson	0	P.W. Haddock	1
2 D. Riley	0	M. Blaine	1	8 G.J. Sparkes	0	J.R. Cooke	1
3 J.M. Craddock	½	D.B. Pritchard	½	9 H. Rawoliffe	0	M.R. Porter	1
4 T.W. Sweby	0	D.E. Rumens	1	10 R.A. Clegg	0	S.M. Kalinsky	1
5 F. Eaton	0	D.E. Lloyd	1	11 W.M. Adam	0	K.M. Cliff	1
6 B. Polak	0	H. Israel	1	12 A.J. Gasquoine	½	J.T. Pascoe	½
7 W.A. Cordon	0	N. Freeman	1	13 D.S. Francis	0	Dr.J. Wrigley	1
8 R.W. Berry	0	T. Landry	1	14 J.H. Billing	0	N.J.W. Joyce	1
9 R. Beardman	½	S.H. Crockett	½	15 A. Terrett	0	J.R. Stock	1
10 T.F. Fuller	0	T. Bee	1	16 T.E. Wisken	0	D.H. Imrie	1
11 B.M. Gibbs	1	R.T.F. Williams	0	17 E.J. Rushton	0	L. Ainsworth	1
12 J.N. Staddon	0	A. Mazitis	1	18 N.J. Thomas	0	J.A. Speigel	1
13 J. Greig	0	F.F. Tinworth	1	19 J.F. Mambert	1	H.H. Ellmers	0
14 G.A. French	0	V. Schofield	1	20 L.A. Poll	0	D.F. Imrie	1
15 V. Maluga	0	P. Holt	1	Champ. Total:		2	18
16 T.A. Marsland	0	A.K. Abel	1				
17 D. Rayment	½	E. Trammer	½				
18 W. French	0	J. Redon	1				
19 A. Penley-Martin	0	H.D. Hancock	1				
20 R. Bird	½	E.J.A. Stewart	½				
Champ. Total:		3	17				

BUCKINGHAMSHIRE -v- SURREY. Played at J. Lewis, London, Saturday 9th Jan., 1960.

Championship: Bucks: 6½. Surrey: 13½

Amboyna: Bucks: 14. Surrey: 36.

BUCKINGHAM.		SURREY.	
1 Dr.E.N. Bramley	1	F. Parr	0
2 Mrs. E. Pritchard	½	K.F. Innwood	½
3 D.J. Richards	0	M.J. Franklin	1
4 W. Evans	0	W.E.C. Richards	1
5 L.J. Mills	0	E.L. Stuart	1
6 Dr. J. Harwood	0	R.A. Slade	1
7 G.C. Hitches	1	G.D. Gilbertson	0
8 R.H. Hobden	0	J.G. Brogden	1
9 E.B. Sandercock	½	Dr.M.E. Wise	½
10 DEFAULT	0	R. Pinner	1

NORFOLK -v- ESSEX. Played at Norwich 2/1/60

Championship: Norfolk: 2. Essex: 18

NORFOLK.		ESSEX.	
1 O.M. Hindle	0	J. Penrose	1
2 J.M. Scott	½	H.I. Woolverton	½
3 J.H. Swan	0	Dr. B. Sturgeon	1
4 A. Hunt	0	A.J. Morrell	1
5 A.G. Barker	0	Dr.L.S. Penrose	1
6 A.C. Pond	0	G. Hardingham	1

..... continued next column

continued next page.....

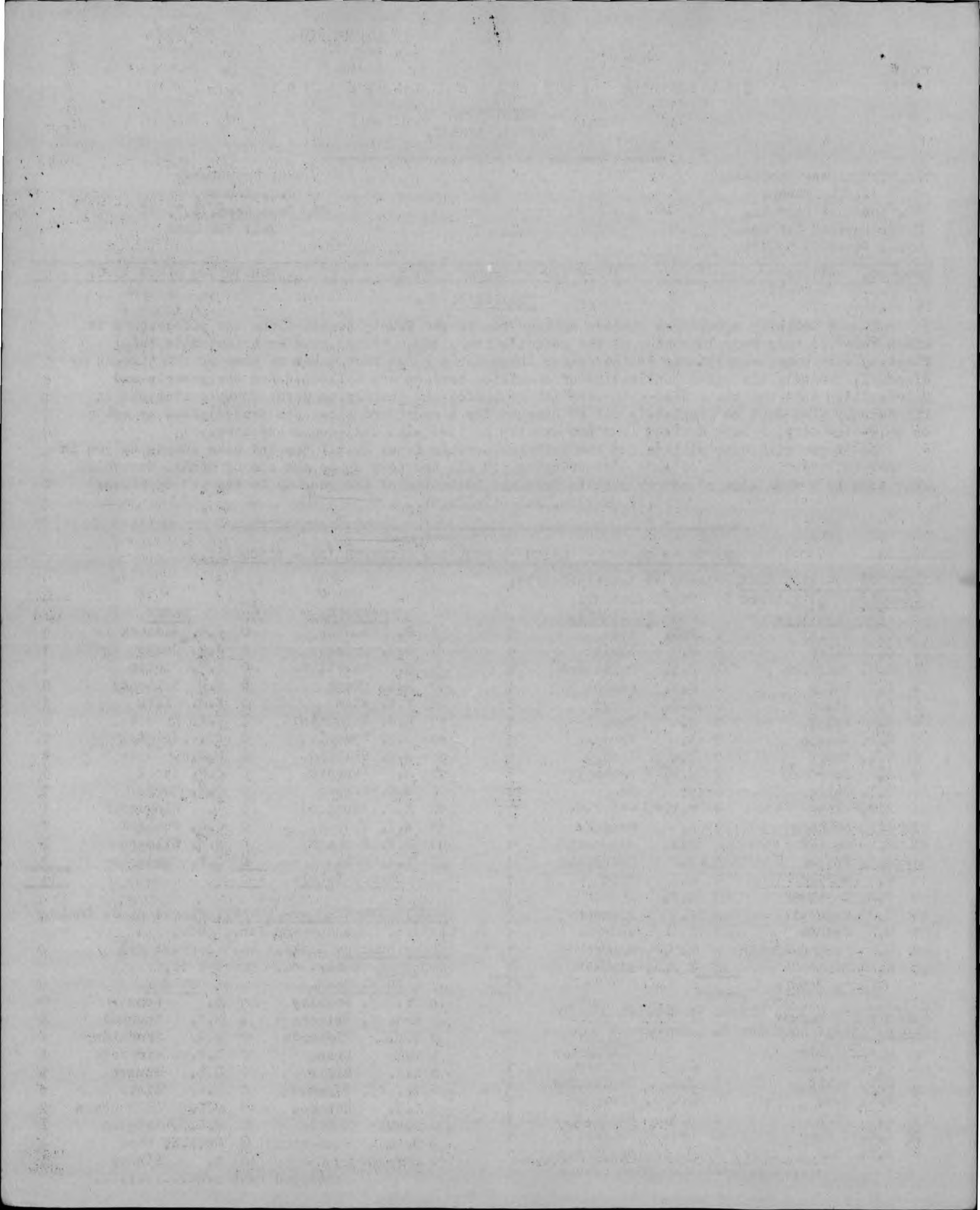

(2)

BUCKINGHAM		SURREY.		
11	W.G. Whitaker	0	R. Smith	1
12	H.W. Cookson	½	A. Aird Thomson	½
13	B.M. Fawkes	½	G.C. Nurse	½
14	B.R. Jones	0	E.J. Simpson	1
15	G.J. Stapley	½	R.G. White	½
16	D.G. Summers	1	H.J. Crone	0
17	A. Niedzwiedzki	0	P.C. Owen	1
18	E.O. Seymour	0	F.J. Prouse	1
19	E.G. Exell	1	M.J. Smith	0
20	T.S. Henshaw	0	R. Weisz	1
Champ. Totals:		6½	13½	

21	P. Milligan	0	A. Weber	1
22	R.F. Fairbairn	1	F.R. Leicester	0
23	R.E. Smith	0	C. Smart	1
24	H.G. Westcott	0	M. Colquhoun	1
25	DEFAULT	0	R.T. Shaw	1
26	A.H.W. Lorman	1	S.C. Love	0
27	H. Bitton	0	V.J. Dunleavy	1
28	J. Rednall	0	R.E. Rushbrook	1
29	E.J. Seymour	0	S.G.R. Champ	1
30	W.E. Gammon	0	G.W. Henlon	1
31	DEFAULT	0	P.J. Preece	1
32	H.L. Senior	0	M. Ridgwell	1
33	Rev.G. Edmonds	0	B. Lyons	1
34	G.W. Grumbridge	0	H.T.G. Smith	1
35	A.W. Franks	0	G.R.D. Hogg	1
36	W.D. Muir	0	J.M. Ellam	1
37	R. Elwell	1	A.G. Cook	0
38	E.W. Woolford	0	H.G. Rickards	1
39	P.T. Carr	0	D. Parr	1
40	H.O. Troke	½	R. Briggs	½
41	O. Kallmes	1	T.H. Robertson	0
42	J. Bryant	0	B. Pike	1
43	L.F. Lee	½	L.E. Fletcher	½
44	A. Pavelka	0	C.E. Williams	1
45	A. Wodzianec	1	J.D.H. Nicholas	0
46	R. Thomson	0	D.W. Cay	1
47	J.M. Roff	1	R.E. Boxall	0
48	R. Pidgeon	½	V.A. Nye	½
49	E.T. Ruddle	0	W.R. Anns	1
50	DEFAULT	0	Miss J. Fletcher	1
Amboyna Total:		14	36	

HERTFORDSHIRE.		SUFFOLK.		
16	A.P. Logsdon	1	R. Hedge	0
17	C. Nendick	1	A. Faavyour	0
18	V.E. Norris	0	D.G. Howard	1
19	R.W. Ross	½	D. Outram	½
20	E.J. Leyns	1	R. Browne	0
Champ. Total:		13½	6½	

BUCKINGHAMSHIRE -v- HAMPSHIRE. Played at J. Lewis on Saturday, 30th January, 1960.
 BUCKINGHAM 10½. HAMPSHIRE: 9½. Championship.
 BUCKINGHAMSHIRE: 28. HAMPSHIRE: 22: Amboyna.

BUCKINGHAM.		HAMPSHIRE.		
1	Dr. E.N. Bramley	1	P.L. Marshall	0
2	Mrs. E. Pritchard	1	J. Valler	0
3	E. Strauss	½	J.A. Henley	½
4	W. Evans	1	Cdr. A.J. Peters	0
5	L.J. Mills	0	D.K. Bevis	1
6	Dr. J. Harwood	½	Dr. T. Pointon	½
7	G.C. Hitches	½	C.H. Henshaw	½
8	E.B. Sandercock	0	L.C. Walters	1
9	W.G. Whitaker	½	L.E. Vine	½
10	C.J. Stapley	½	S.L. Russell	½
11	D.G. Summers	1	DEFAULT	0
12	A. Niedzwiedzki	0	D.A. Rawden	1
13	E.O. Seymour	1	DEFAULT	0
14	E.G. Exell	½	R.S. Learmouth	½
15	T.S. Henshaw	0	N.C. Taylor	1
16	P. Milligan	0	W. Makar	1
17	R.F. Fairbairn	0	S.H.C. Lucas	1
18	B.J. Cornes	1	A.S. La Lond	0
19	M. Burns	½	B.D. Harding	½
20	R.E. Smith	1	L. West	0
Champ. Total:		10½	9½	

21	R.T. Mather	1	DEFAULT	0
22	H.G. Westcott	0	P.L. Eastwood	1
23	H.W. Cookson	1	D.M. Heywood	0
24	A.H.W. Lorman	0	D.J. Groves	1
25	J. Bingham	1	D.J. Blackman	0
26	H. Bitton	1	DEFAULT	0
27	O. Kallmes	0	G. Richardson	1
28	W.E. Gammon	1	DEFAULT	0
29	J. Bastin	½	J.P. Price	½
30	W.D. Muir	1	J.E.C. Grant	0
31	R. Elwell	1	G. Smith	0
32	E.W. Woolford	½	H.G. Dell	½
33	P.T. Carr	1	A.F. Garner	0
34	H.O. Troke	1	M. Grant	0
35	J. Bryant	0	R. Pets	1
36	P.M. Cullingford	0	G.W. Kilminster	1
37	A. Pavelka	0	A.J. Oakley	1
38	A. Wodzianec	1	T. Hartnup	0
39	S. Pearson	1	M. Holloway	0
40	H.L. Senior	½	C. Chapman	½
41	E. Thomson	0	T. Randell	1
42	R. Pidgeon	0	K. Saunders	1
43	D.G. Smart	1	A. Jenlyns	0
44	T.H.R. Emmerson	1	E.L. Kilminster	0
45	K.G. Hyde	1	C. Hove	0
46	W. Furnace	0	M.J. Bauchoy	1
47	S. Thompson	0	M. Ford	1
48	J.M. Roff	1	DEFAULT	0
49	DEFAULT	½	DEFAULT	½
50	DEFAULT	½	DEFAULT	½
Amboyna Total:		28	22	

HERTFORDSHIRE -v- SUFFOLK. Played at St. Bride's Institute, 9th January, 1960.

Championship: Hertford 13½. SUFFOLK: 6½

HERTFORDSHIRE.		SUFFOLK.		
1	W.E.B. Pryer	0	S.C. Davey	0
2	R.H. Northage	1	D.J. Pearce	0
3	A.W. Matz	½	G.E.N. Lance	½
4	C.R. Orchard	1	L.W. Vincent	0
5	N.H.S. Lavers	0	M. Biggs	1
6	H.C. Lewis	1	A.J. Revell	0
7	J. Coleman	0	T.E. Cook	1
8	H.J. Warren	0	M.C. Smith	1
9	E.F. Norris	1	R.W. Hayhoe	0
10	R.H.O. Crewdson	1	E.G. Hillier	0
11	A.P. Primett	1	Dr. J.L. Johnston	0
12	E. Leyns	1	N.B. Underwood	0
13	H.L. Palmer	½	R. Le Gry	½
14	R.G. Round	1	Dr. P.F. Dawnay	0
15	F.B. Roberts	1	H.E. Taylor	0

continued in next column.....

KENT - BERKSHIRE. Played on Jan. 30th, 1960.
Championship: KENT: 14½. BERKSHIRE: 5½.

KENT.		BERKSHIRE.		
1	A. Phillips	1	C.L. Tadiello	0
2	P.B. Cook	½	D.K. Butler	½
3	Rev. A.E. Smith	½	J. Nottingham	0
4	J. Edge	1	H. Benedictus	0
5	W.L. Brierley	½	H. Brykiert	½
6	R.E. Smith	½	Sir P. Wakefield	½
7	G. Champion	1	Default	0
8	E.L. Hobbs	½	E. Du Puiet	½
9	K.F. Champion	½	M. Tarrant	½
10	E.G. Creek	½	C. Blackburn	½
11	B.E. Glaze	1	F. Secky	0
12	G. Pope	1	J. Westley	0
13	A.C. Lewis	1	L. Kissin	0
14	Dr. Lenbay	1	P. Hawkins	0
15	J.E. Slaughter	1	M. Kucerd	0
16	R.C. Pentecost	1	W. Quitter	0
17	D. Hamilton	0	Major L. Starrett	1
18	T.L. Herdman	1	L.J. Allen	0
19	J. Llewellyn Jones	1	Dr. Cook	0
20	B.P.A. Falconer	0	M. Duck	1
Champ. Total:		14½	5½	

CAMBRIDGE -v- HERTFORDSHIRE. Played at J. Lewis
on Saturday January 30th, 1960.

CAMBRIDGE.		HERTFORDSHIRE.		
1	P.J. Meade	½	W.E.B. Pryer	½
2	D.B. Pennyquick	1	R.H. Northage	0
3	A.F. Downham	1	C.R. Orchard	0
4	J.W. Cash	1	A.W. Matz	0
5	A.J. Bowen	Adj.	H.C. Lewis	Adj.
6	J.K. Walters	1	N.H.S. Lavers	0
7	L.S. Sunderland	1	E.F. Norris	0
8	R.J.A. Bird	1	W.D. Haase	0
9	P.L. Roe	½	R.H.O. Crewson	½
10	M.M. Broido	0	E.J. Leyns	1
11	J.E. Pepper	0	J.S. Russell	1
12	C.R. White	0	H.J. Warren	1
13	J.A. Saunders	0	E. Leyns	1
14	W. Stephenson	0	A.P. Primett	1
15	T.D. Jenkins	0	H.L. Palmer	1
16	B.A. Piggott	0	S. Parsonson	1
17	J.T. Pearson	0	R.H. Hubbard	1
18	S.A. Bayley	½	R.W. Jones	½
19	S.W. Pink	1	V.E. Norris	0
20	DEFAULT	½	DEFAULT	½
Champ. Total:		9	10	

BOARD 5 FOR ADJUDICATION.

SUSSEX -v- OXFORDSHIRE. Played at John Lewis
on Saturday 9th January, 1960.

SUSSEX.		OXFORDSHIRE.		
1	B. Simister	½	S. Saczao	½
2	R.F. Streater	1	A. Hollis	0
3	A. Mortlock	0	M. Collins	1
4	R.T. Buckland	1	A. Hall	0
5	Rev. J. Bickerstaff	1	F. Wood	0
6	L.A. Head	½	H. Booth	½
7	P.R. Kings	1	R. Busby	0
8	A.B. Bamford	1	R. Bridgewater	0

continued next column.....

9	B. Hayden	1	T. Williams	0
10	G.M. Norman	½	D. Askew	½
11	G.F. Ramsay	½	Dr. N. Lawrence	½
12	M.J. Warner	½	Rev. H.J. Taylor	½
13	E.D. Ovenden	0	Miss M. Wood	1
14	Rev. H.M. Blackett	1	M.J. Kent	0
15	L. Lindheimer	0	J. Walker	1
16	H.D. Wells	1	A. Footner	0
17	A.T. Watson	0	A. Whiteley	1
18	J. Simpole	1	D. Del Nevo	0
19	F.H. Baker	½	P. Del Nevo	½
20	G.H. James	1	B.C. Wyatt	0
Champ. Total: 13				7

NORFOLK -v- BEDFORDSHIRE. Played at Cambridge
on Saturday, 6th February, 1960.

NORFOLK.		BEDFORDSHIRE.		
1	O.M. Hindle	½	G. Walley	½
2	J.M. Scott	0	D. Riley	1
3	Dr. F.H. Marriott	0	J.M. Craddock	1
4	J.H. Swan	0	T.W. Sweby	0
5	A. Hunt	1	B. Polak	0
6	A.G. Barker	0	W.A. Cordon	1
7	A.C. Pond	1	R. Boardman	0
8	P. Dawson	½	T.F. Fuller	½
9	G.J. Sparkes	1	B.J. Ellis	0
10	H. Rawcliffe	1	B.M. Gibbs	0
11	W.M. Adam	0	R.W. Berry	1
12	R.A. Clegg	0	J.N. Staddon	1
13	J.H. Billing	1	J. Greig	OD
14	E. Harman	0	G.A. French	1
15	A. Terrett	1	V. Maluga	0
16	D.S. Francis	1	D. Rayment	0
17	N.G. Thomas	1	T.A. Marsland	0
18	L.A. Poll	1	R. Bird	0
19	R.W. Clark	½	J. Penley-Martin	½
20	J. Read	1	W. French	0
Champ. Total: 12½				7½

SURREY - HAMPSHIRE. Played Saturday 13 February
1960.

Championship: SURREY 13. HAMPSHIRE: 7

Amboyna: SURREY: 29. HAMPSHIRE 21.

SURREY.		HAMPSHIRE.		
1	W.E.C. Richards	0	P.A. Ursell	1
2	E.L. Stuart	½	W.E. Ventham	½
3	A. Zehnder	½	D.K. Bevis	½
4	H.G. Felce	1	P.L. Marshall	0
5	D. Gilbertson	1	Cdr. A.T. Peters	0
6	R. Smith	1	A.R. Horton	0
7	J.T. Keable	½	D. McCue	½
8	P. Tillson	1	L.C. Walters	0
9	P. Wann	1	C.H. Henshaw	0
10	Dr. M.E. Wise	0	Dr. A.T. Pointon	1
11	E.J. Simpson	1	D. Rawden	0
12	R. Pinner	½	A.C. Barton	½
13	R.G. White	1	G.L. Pritchard	0
14	R. Weisz	1	R.C. Mitchell	0
15	A. Weber	0	L. Vine	1
16	F.J. Prouse	½	Dr. B. Wells	½
17	J.H. Manners	½	E.W. Cahandler	½
18	A.J. MacMinn	1	S.H.C. Lucas	0
19	H.S. Hope	½	M. Makar	½
20	R. Bott	½	H.L. Parsons	½
Champ. Total: 13				7

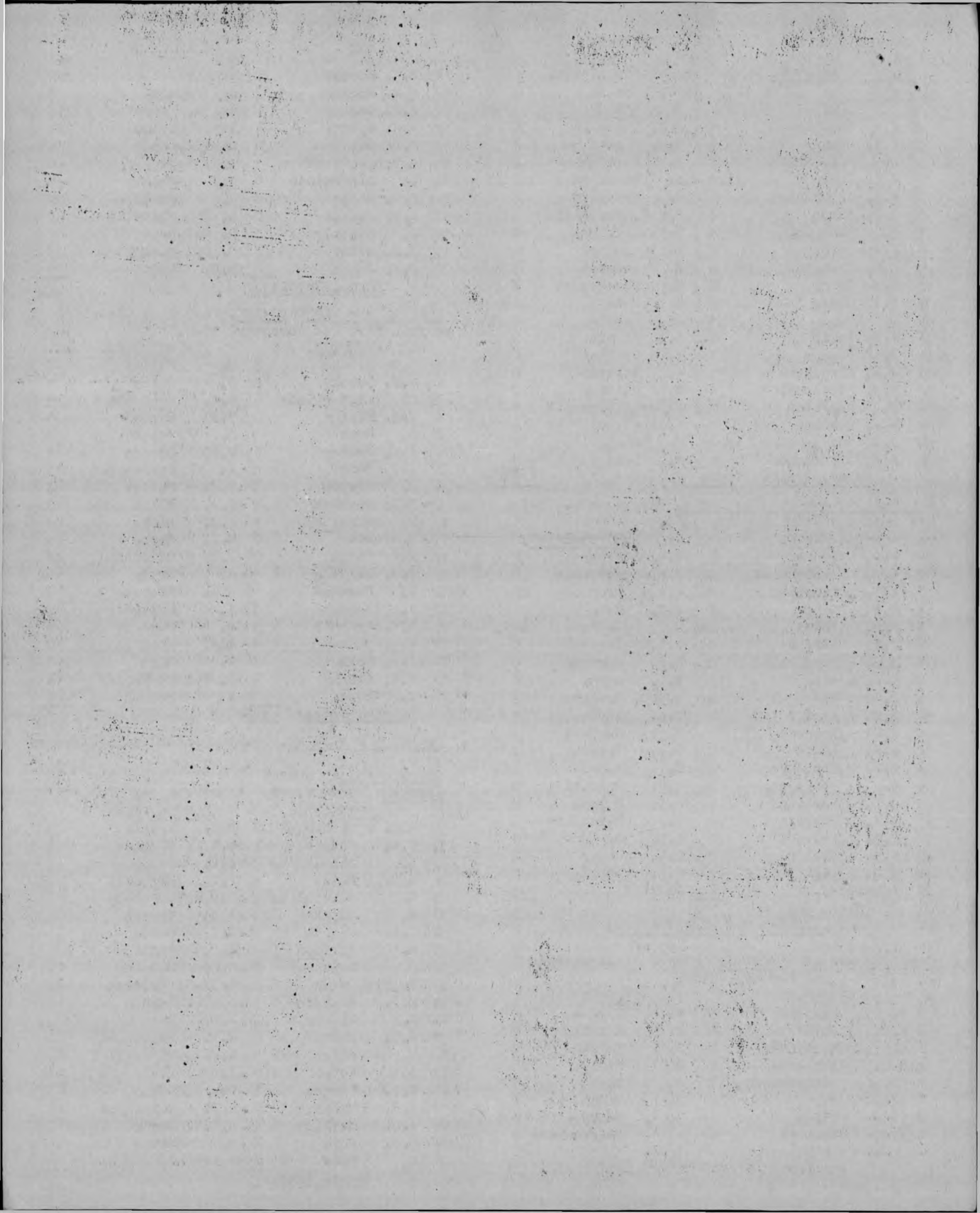

SURREY.		HAMPSHIRE.		
21	B.C. Gould	1	J. Valler	0
22	M. Colquhoun	1	D. Saunders	0
23	G.W. Henlen	1/2	B.D. Harding	1/2
24	B. Lyons	1	A.S. La Lond	0
25	T.W. White	1	D.G. Groves	0
26	V.J. Dunleavy	0	M.J. Claydon	1
27	J.Y. Bell	1	D.M. Heywood	0
28	J.M. Ellam	1	G.W. Teggin	0
29	H.F. Gook	0	D.J. Blackman	1
30	G.R.D. Hogg	1/2	Lt.D.K. Butler	1/2
31	M. Ridgwell	1/2	G. Richardson	1/2
32	G. Stevenson	1/2	H.G. Dell	1/2
33	H.G. Rickards	1	A.F. Garner	0
34	J. Henlen	0	G. Coomber	1
35	F.A. Winter	0	H.L. Parsons	0
36	R. Briggs	1/2	J.F. Price	1/2
37	B.J. Knight	1/2	J. Parker	1/2
38	J. MacGregor	0	R.I. Ross	1
39	J.F. Lane	0	Hon.J. Ord Poulett	1
40	Miss Fletcher	1	A.J. Woodford	0
41	C.E. Williams	0	Mrs.W. Pond	1
42	D.W. Cay	1	J. Brown	0
43	B. Mason	1/2	K. Robinson	1/2
44	L.E. Fletcher	1/2	S. Savage	1/2
45	L.G. Beaumont	0	R. Roto	1
46	W. Andrews	1	S.J. Kilminster	0
47	T. Brugger	1	R. Austin	0
48	D.C. Wigfield	0	M. Egbert	1
49	B. Tombleson	1	T. Harthup	0
50	R. Gittings	0	R.J. Broom	1
<u>Champ. Total:</u>		<u>29</u>	<u>21</u>	

OXFORD -v- KENT played at St. Bride's 13/2/60.
Championship: DRAWN. Oxford 10. Kent: 10.

1	M.F. Collins	1	A. Phillips	0
2	A. Hollis	1/2	P.B. Cook	1/2
3	A. Hall	1	J.F.S. Rumble	0
4	H. Booth	1/2	Rev. A.E. Smith	1/2
5	R. Busby	0	J. Edge	1
6	D.G. Palmer	1	W.L. Brierley	0
7	M. Hollis	0A	R.E. Smith	1A
8	Rev. H.J. Taylor	0	G. Champion	1
9	M. Bruton	1/2	B.E. Glaze	1/2
10	B. Dickinson	1	E.L. Hobbs	0
11	Miss M. Wood	1	E.G. Creek	0
12	F. Wood	1	G. Pope	0
13	J.N. Walker	1	A.C. Lewis	0
14	P. Del Nevo	0	Dr. Tombay	1
15	A. Whiteley	0	J.E. Slaughter	1
16	A. Footner	0	T.L. Herdman	1
17	B.C. Wyatt	0	J. Llewellyn Jones	1
18	H.G. Taylor	0	N. Yates	1
19	R. Cherry	1	A.A. Attfield	0
20	DEFAULT	1/2	DEFAULT	1/2
<u>Champ. Total:</u>		<u>10</u>	<u>10</u>	

SUFFOLK -v- CAMBRIDGE. Played at Ipswich 13/2/60.
Championship: SUFFOLK: 9 1/2 CAMBRIDGE: 10 1/2

1	A. Van Der Naatan	0	D.B. Pennyquick	1
2	S.C. Davey	1/2	J.V. Sigurjonsson	1/2
3	S.D. Ward	1/2	A.F. Downham	1/2
4	D.J. Pearce	0	A.J. Bowen	1

Continued in next column.....

SUFFOLK.		CAMBRIDGE.		
5	R.E. Lance	1A	J.W. Cash	0A
6	L.W. Vincent	1	DEFAULT	0
7	A.J. Revell	1/2	J.K. Walters	1/2
8	M.C. Smith	1	P.L. Roe	0
9	T.E. Cook	1	J.E. Pepper	0
10	R.W. Hayhoe	0	R.J.G. Bird	1
11	W. Hearn	0	R.H. Goodhall	1
12	E.R. Springham	0	C.R. White	1
13	E.G. Hillier	1/2A	I.H. Carrington	1/2A
14	J.L. Johnson	0A	W.A. Reid	1A
15	N.B. Underwood	0	R.G. Duce	1
16	R. Le Grys	1/2	B.A.M. Piggott	1/2
17	P.F. Dawnay	1/2	G.J. King	1/2
18	H.R. Taylor	1	V.N. Rains	0
19	R. Hedge	1	DEFAULT	0
20	D. Outram	1/2	I.S. Aldridge	1/2
<u>Champ. Total:</u>		<u>9 1/2</u>	<u>10 1/2</u>	

BERKSHIRE -v- OXFORDSHIRE. Played at Oxford 20/2/60.
Championship: BERKSHIRE: 6 1/2. OXFORD: 13 1/2

BERKSHIRE.		OXFORDSHIRE.		
1	C.L. Tadiello	1/2	S. Saczao	1/2
2	D. Butler	0	A. Hollis	1
3	A. Clacy	0	J. May	1
4	K. Brykiert	0	D. Walker	1
5	H. Benedictus	1	J. Footner	0
6	C. Blackburne	0	H. Booth	1
7	K. Johns	1	Rev. Taylor	0
8	E. Du Puget	1/2	M. Bruton	1/2
9	M.G. Tarrent	0	D. Newton	1
10	Sir P. Waterfield	0	J. Walker	1
11	W. Bryce	1	R. Bridgewater	0
12	Major L. Starrett	1/2	Dr. Lawrence	1/2
13	M. Duck	1	A.G. Palmer	0
14	G. Tate	0	B.R. Cowley	1
15	J. Westley	0	P. Dickenson	1
16	R. Hawkins	0	W. Gough	1
17	D.G. Cooke	0	A. Whiteley	1
18	F. Torba	0	A.J. Rogerson	1
19	R. Silk	1	M.J. Kent	0
20	Q.I. Castle	0	B.C. Wyatt	1
<u>Champ. Total:</u>		<u>6 1/2</u>	<u>13 1/2</u>	

MIDDLESEX -v- ESSEX. Played at John Lewis on Saturday, 20th February, 1960.

Championship: MIDDLESEX: 10. ESSEX 10.
AMBOYNA: MIDDLESEX 26. ESSEX: 24.

MIDDLESEX.		ESSEX.		
1	J.E. Guthrie	1/2	J. Penrose	1/2
2	R.G. Wade	1/2	R. Payne	1/2
3	M. Blaine	0	P.H. Clarke	1
4	J.A. Fuller	1/2	Dr. Fazekas	1/2
5	A. Bernfield	0	O. Penrose	1
6	D.B. Pritchard	1	H.H. Woolverton	0
7	Dr.J.W. Cornforth	1	B. Sturgeon	0
8	D.E. Rumens	1	R. Fuller	0
9	E.G. Sergeant	0	J.B. Hawson	1
10	H. Israel	1/2	J.M. Soesan	1/2
11	J. Stone	0	J. Morrell	1
12	D.E. Lloyd	1/2	L.A.J. Glyde	1/2
13	N.L. Freeman	1	L. Penrose	0
14	T.A. Landry	1	G. Hardingham	0
15	S.H. Crockett	0	P. Haddock	1

Continued on next page.....

MIDDLESEX.			ESSEX.		
16	G.H. Govas	0	J. Cooke	1	
17	R. Speirs	1/2	V. Tarnofsky	1/2	
18	N.A. Perkins	1/2	P. Hempson	1/2	
19	F. Fischer	1/2	M. Porter	1/2	
20	A. Kitohlew	1	R. Wagstaff	0	
Champ. Total:		<u>10</u>		<u>10</u>	
21	W. Dunstan	1/2	K. Stanley	1/2	
22	J. Poole	0	S. Wilkinson	1	
23	Dr.S.P. Schotz	1	S. Kalinsky	0	
24	J.A. Moore	0	K. Cliff	1	
25	A. Mazitis	1	G. Rutland	0	
26	S.O.N. Hawes	1	M. Calvert	0	
27	J.T. Smith	0	W. Linnell	1	
28	F.E. Tinworth	1	P. Dean	0	
29	T. Marsden	1/2	C. Saltwell	1/2	
30	K.S. Schofield	0	N. Joyce	1	
31	T. Pruchnicki	1/2	J. Wrigley	1/2	
32	Miss P.A. Sunnooks	0	J. Stook	1	
33	J.E. Redon	0	J. Speigel	1	
34	H.D. Handcock	0	J. Rosenberg	1	
35	P.J. Holt	1	S. Golding	0	
36	N.R. Springall	1	M. Murray	0	
37	W.S. Wallis	1	P. Johnson	0	
38	D. Berse	0	A. Coker	1	
39	H.E. Rubin	1	K. Smith	0	
40	R.L. Barnett	1/2	A. Bower	1/2	
41	S. Cranmer	1	R. Langenham	0	
42	N. Jacobs	0	D. Imrie	1	
43	D. Botts	1	R. Mugridge	0	
44	R. Black	1/2	A. Sherriff	1/2	
45	S. Leff	1	S. Wilkinson	0	
46	A.F. Stammwitz	1	T. Robertson	0	
47	E. Jaggs	0	H. Gosling	1	
48	T. Ayers	1	D.F. Imrie	0	
49	C. Rudolf	0	J. Oxley	1	
50	G.A. Toynton	1/2	D.M. Imrie	1/2	
Amboyna Total:		<u>26</u>		<u>24</u>	

BUCKINGHAMSHIRE -v- KENT. Played at J. Lewis on Saturday 27th February, 1960.
 Championship: Kent 12. Buckingham 8.
 Amboyna: Kent:30. Buckingham: 20.

BUCKINGHAM.			KENT.		
1	Dr. E.N. Bramley	0	A. Phillips	1	
2	D.J. Richards	0	J.F.S. Rumble	1	
3	W. Evans	1/2	Rev.A.E. Smith	1/2	
4	L.J. Mills	1/2	A.J. Duke	1/2	
5	E.B. Sandercock	1/2	J. Edge	1/2	
6	W.G. Whitaker	1/2	W.L. Brierley	1/2	
7	H.W. Cookson	1/2	R.E. Smith	1/2	
8	C.J. Stapley	1/2	B.E. Glaze	1/2	
9	B.R. Jones	0	K.F. Champion	1	
10	D.G. Summers	1/2	E.L. Hobbs	1/2	
11	A. Niedzwiedzki	1/2	E.G. Creek	1/2	
12	E.O. Seymour	1	A.C. Lewis	0	
13	E.G. Exell	0	G. Pope	1	
14	T.S. Henshaw	0	J.E. Slaughter	1	
15	M. Burns	0	G.P. Robinson	1	
16	R.F. Fairbairn	0	D. Hamilton	1	
17	D.J. Cornes	1	M. Lambshire	0	
18	R.E. Smith	1	S.J. Tideman	0	
19	J. Bingham	1	K.G. Livingstone	0	
20	H.G. Westcott	0	C.C. Harding	1	
Champ. Total:		<u>8</u>		<u>12</u>	

BUCKINGHAM			KENT.		
21	R.T. Mather	1/2	D. Brown	1/2	
22	J.S. Bellairs	0	A.K. Henderson	1	
23	A.H.W. Lorman	1	A.C. Pearson	0	
24	H. Bitton	0	R. Rayment	1	
25	O. Kallmes	0	H.H. Cox	1	
26	J. Rednall	0	H.J. Calbraith	1	
27	E.W. Woolford	1/2	H.G. Samek	1/2	
28	W.E. Gammon	1/2	P.A. Hampson	1/2	
29	G.W. Grumbridge	0	W. Gilhespy	1	
30	P.M. Cullingford	0	A. Johnson	1	
31	R. Hopton	1/2	D.J. Davis	1/2	
32	A.W. Franks	1/2	F. Comber	1/2	
33	W.D. Muir	1	DEFAULT	0	
34	R. Elwell	0	J.A. Felton	1	
35	H.L. Senior	0	E. Nolte	1	
36	P.T. Carr	0	R.C. Pentecost	1	
37	H.O. Troke	1	Miss A. Jarmo	0	
38	J. Bryant	1	G.G. Homan	0	
39	A. Wodzianeo	1	R.E. Wyatt	0	
40	D.G. Smart	0	J. Kemp	1	
41	A.A. Clery	1/2	Mrs. J. Pentecost	1/2	
42	M.J. Belsten	0	G.W.R. Greig	1	
43	S. Thomson	0	W.E. Busbridge	1	
44	J.M. Roff	1	E.S. Coote	0	
45	K.G. Hyde	1	A. Whittle	0	
46	L.J. Cheshire	0	W. Nicholls	1	
47	C.A.V. Vivis	0	A. Campbell	1	
48	M.J. Kemp	1/2	A.O. Attfield	1/2	
49	E.T. Ruddle	1	DEFAULT	0	
50	DEFAULT	1/2	DEFAULT	1/2	
Amboyna Total:		<u>20</u>		<u>30</u>	

SURREY -v- SUSSEX. Played at Bognor Regis on Saturday 5th March, 1960.

Championship: SURREY: 11 1/2 SUSSEX: 8 1/2
 Amboyna: SURREY: 30. SUSSEX: 20.

SURREY.			SUSSEX.		
1	F. Parr	1	W.A. Winner	0	
2	L.W. Barden	1/2	D.G. Springgay	1/2	
3	R.J. Broadbent	1	C.H. Stacy	0	
4	W.E.C. Richards	0	R.T. Buokland	1	
5	E.L. Stuart	1	E.R. Ovenden	0	
6	H.G. Feloe	1	L.A. Head	0	
7	J.G. Brogden	0	P.R. Kings	1	
8	Roland Smith	0	H.P. Wells	1	
9	P. Tillson	1/2	Rev.A. Bickerstaff	1/2	
10	E.J. Simpson	0	A.D. Whyte	1	
11	J.T. Keable	1/2	J.W. Smith	1/2	
12	A.J. McMinn	1/2	H.T.G. Matohett	1/2	
13	R. Hartnett	1/2	A.B. Banford	1/2	
14	R. Weisz	0	G.M. Norman	1	
15	Dr.M.E. Wise	1	F.A. Horn	0	
16	F.J. Prouse	1	B.J. Hole	0	
17	P.C. Owen	0	G.F. Ramsay	1	
18	R.G. White	1	T. Guy	0	
19	R. Pinner	1	R. Storr Best	0	
20	G.C. Nurse	1	M.J. Warner	0	
Champ. Total:		<u>11 1/2</u>		<u>8 1/2</u>	
21	A. Weber	1	C.F. Taylor	0	
22	R.E. James	0	J.H. Fishlock-Lomax	1	
23	J.E. Manners	1	A.T. Watson	0	
24	M. Colquhoun	1	Rev. A. Blackett	0	
25	R. Bott	0	J. Simpole	1	

continued on next page.....

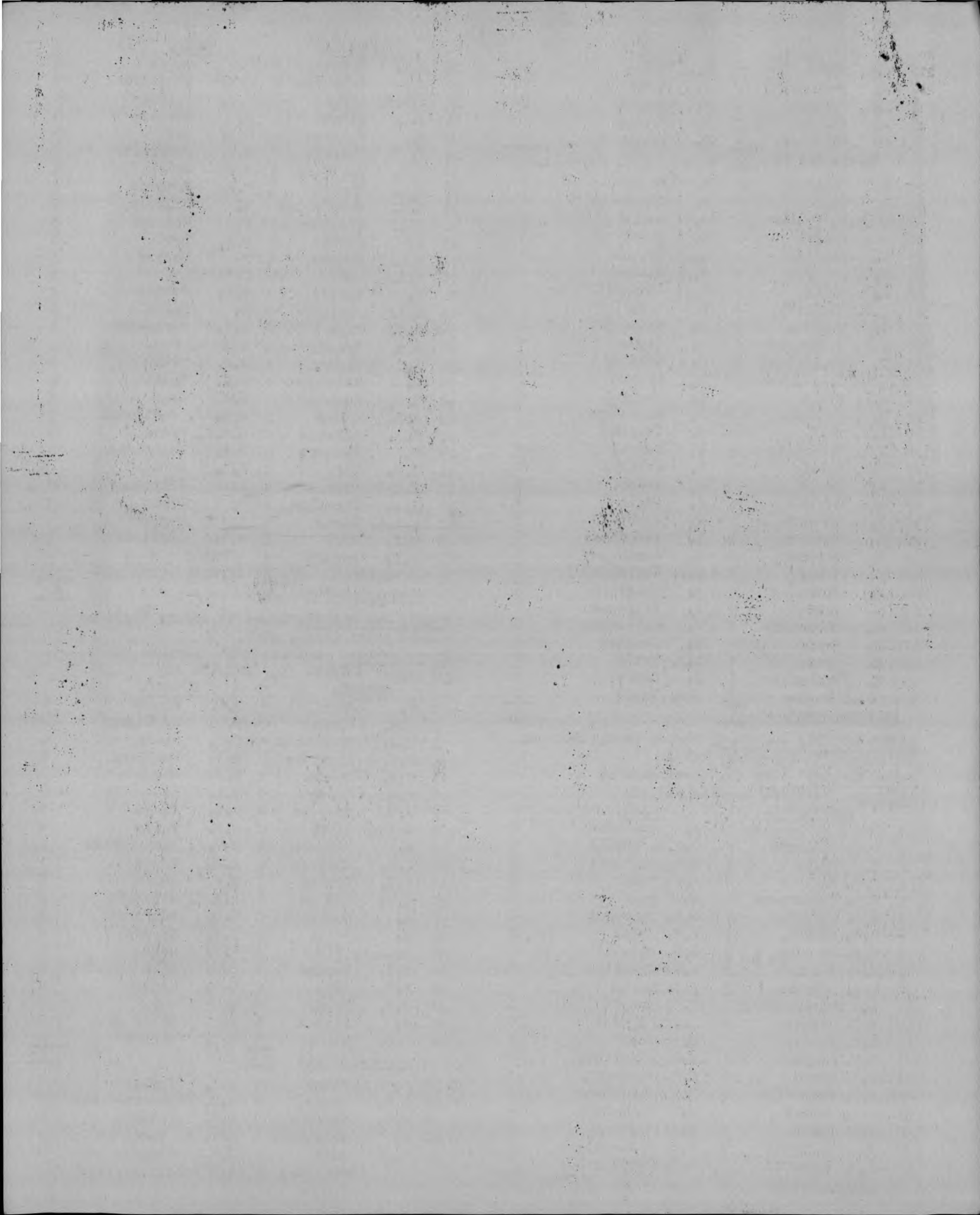

SURREY.			SUSSEX.			
26	B.	Sheldon	1/2	D.	Newbury	1/2
27	G.W.	Henlen	1	R.	Durell	0
28	R.E.	Rushbrook	1	Miss	Renwick	0
29	J.M.	Ellam	1/2	C.R.P.	Clifton	1/2
30	A.J.	Hooke	1	G.N.	Sinden	0
31	H.G.	Rickards	1/2	G.G.	Sharp	1/2
32	P.A.	Cooke	0	L.	Stephens	1
33	J.Y.	Boll	1	H.P.	James	0
34	B.	Lyons	0	P.	Smith	1
35	M.J.	Ridgwell	1	N.	Stockman	0
36	J.	Henlen	1/2	R.	Smith	1/2
37	R.	Hopkins	1	J.	Cannon	0
38	J.J.	Lauder	1	L.F.	Grasty	0
39	W.A.	Dunleavy	1	L.	Winter	0
40	R.E.	Boxall	0	R.H.	Draper	1
41	Davii	Parr	0	N.	Instone-Brewer	1
42	D.W.	Cay	0	Maj.	C.R. Balding	1
43	R.	Briggs	1/2	Miss	Gammans	1/2
44	Miss J.	Fletcher	1	E.A.	Adams	0
45	V.A.	Nye	1	T. de	Buriatte	0
46	J.F.	Lane	1/2	F.P.	Pounoe	1/2
47	D.W.	Hann	1	C.C.	Smith	0
48	L.E.	Fletcher	1	F.A.	Streater	0
49	C.E.	Williams	1/2	W.J.	Brown	1/2
50	F.A.	Winter	0	P.	Kirtland	1
<u>Amboyna Total:</u>			<u>30</u>	<u>20</u>		

HAMPSHIRE.			OXFORDSHIRE.			
8	Dr.	Wells	1/2	J.	Walker	1/2
9	C.	Henshaw	1/2	A.	Whiteley	1/2
10	D.	Rawden	0	Dr.	Lawrence	1
11	L.	Vine	1/2	R.	Bridgewater	1/2
12	W.	Chandler	1	F.	Wood	0
13	W.C.	Martin	1	N.	Gascoyne	0
14	B.	Harding	1/2	P.	del Nevo	1/2
15	G.	Pritchard	1/2	D.	Jones	1/2
16	G.	Coomber	0	A.	Footner	1
17	R.	Learmouth	1	D.	Robinson	0
18	W.	Makar	1	M.	Dix	0
19	S.H.C.	Lucas	1	C.	Stokes	0
20	R.	Timson	1/2	H.G.	Taylor	1/2
<u>Champ. Total:</u>			<u>11</u>	<u>9</u>		

BERKSHIRE v BUCKINGHAMSHIRE. Played at Reading on Saturday 12th March, 1960.

BERKSHIRE.			BUCKINGHAM.			
1	C.L.	Tadiello	1/2	Dr.E.N.	Bramley	1/2
2	J.	Nottingham	0	D.J.	Richards	1
3	D.H.	Butler	0	E.	Strauss	1
4	J.	Walker	0	W.	Evans	1
5	C.	Johns	0	Dr. J.	Harwood	1
6	H.	Brykiert	1/2	R.H.	Hobden	1/2
7	H.	Ashton	0	E.B.	Sandercock	1
8	H.J.	Benedictus	1	W.G.	Whitaker	0
9	Dr. C.	Slade	1/2	H.W.	Cookson	1/2
10	B.G.	Tull	1	B.M.	Fawkes	0
11	E. Du	Puget	1	B.R.	Jones	0
12	M.	Duck	1/2	C.J.	Stapley	1/2
13	A.J.	Boyce	0	D.G.	Summers	1
14	M.J.	Tarrent	1/2	A.	Niedzwiedzki	1/2
15	Major L.	Starrett	1/2	E.G.	Exell	1/2
16	Sir P.	Waterfield	1	E.O.	Seymour	0
17	F.	Secky	1	D.J.	Cornes	0
18	W.W.	Whipp	0	R.E.	Smith	1
19	R.T.	Silk	1/2	J.	Rednall	1/2
20	L.J.	Allen	1	H.G.	Westcott	0
<u>Champ. Total:</u>			<u>9 1/2</u>	<u>10 1/2</u>		

SUFFOLK v ESSEX played at St. Bride's on Saturday, 12th March, 1960.

SUFFOLK.			ESSEX.			
1	S.C.	Davey	0	J.	Penrose	1
2	A.J.	Pearce	0	P.H.	Clarke	1
3	M.	Biggs	1/2	Dr. S.	Fazekas	1/2
4	G.E.N.	Lance	0	Dr. O.	Penrose	1
5	L.W.	Vinoent	1/2	H.I.	Woolverton	1/2
6	M.C.	Smith	0	Dr. B.	Sturgeon	1
7	A.J.	Revell	1	R.A.	Fuller	0
8	T.E.	Cook	0	J.M.	Soesan	1
9	E.G.	Hillier	0	A.J.	Morrell	1
10	J.L.	Johnston	0	L.A.J.	Glyde	1
11	P.F.	Dawnay	0	J.R.	Cooke	1
12	A.H.	Crisp	0	Dr.L.S.	Penrose	1
13	P.	Medge	0	G.B.	Hardingham	1
14	H.E.	Taylor	0	V.	Tarnofsky	1
15	D.G.	Howard	0	P.	Hampson	1
16	M.	Clark	0	M.R.	Porter	1
17	R.	Browne	1/2	S.	Wilkinson	1/2
18	C.	George	0	S.M.	Kalinsky	1

CAMBRIDGE -v- NORFOLK. Played at Cambridge 12/3/60
Championship: Cambridge 13%. Norfolk 6%.

CAMBRIDGE.			NORFOLK.			
1	M.	Davis	0	O.M.	Hindle	1
2	R.F.	Holmes	0	J.H.	Swan	1
3	R.	Fletcher	1/2	J.M.	Scott	1/2
4	P.J.	Meade	1	Dr.F.H.	Marriott	0
5	J.V.	Sigurjonsson	1/2	A.	Hunt	1/2
6	A.F.	Downham	1/2	A.C.	Pond	1/2
7	D.B.	Pennyquik	1	A.G.	Barker	0
8	A.J.	Bowen	0	G.J.	Sparkes	1
9	B.	Goulding Brown	1/2	P.	Dawson	1/2
10	J.W.	Cash	1	H.	Rawliff	0
11	R.	Duco	1	W.M.	Adam	0
12	C.C.L.	Sells	1	S.	Webb	0
13	L.	Sunderland	1	A.J.	Gasquoine	0
14	J.E.	Pepper	0	D.S.	Francis	1
15	R.J.G.	Bird	1	J.H.	Billing	0
16	T.	Shallioe	1	A.	Terrett	0
17	T.D.	Jenkins	1	N.G.	Thomas	0
18	C.R.	White	1	E.J.	Rushton	0
19	W.A.	Reid	1	L.A.	Poll	0
20	S.W.	Pink	1/2	R.W.	Clark	1/2
<u>Champ. Total:</u>			<u>13 1/2</u>	<u>6 1/2</u>		

HAMPSHIRE -v- OXFORD. Played at Winchester on Saturday 19th March, 1960.

HAMPSHIRE.			OXFORDSHIRE.			
1	P.	Ursell	0	H.	Booth	1
2	M.	Ventham	1/2	T.	Williams	1/2
3	P.	Marshall	0	P.	Robinson	1
4	Cdr.	Peters	1	Rev. H.	Taylor	0
5	D.	McCue	1	DEFAULT		0
6	D.	Bevis	1/2	B.R.	Cowley	1/2
7	A.	Barton	0	M.	Bruton	1

continued in next column.....

continued on next page.....

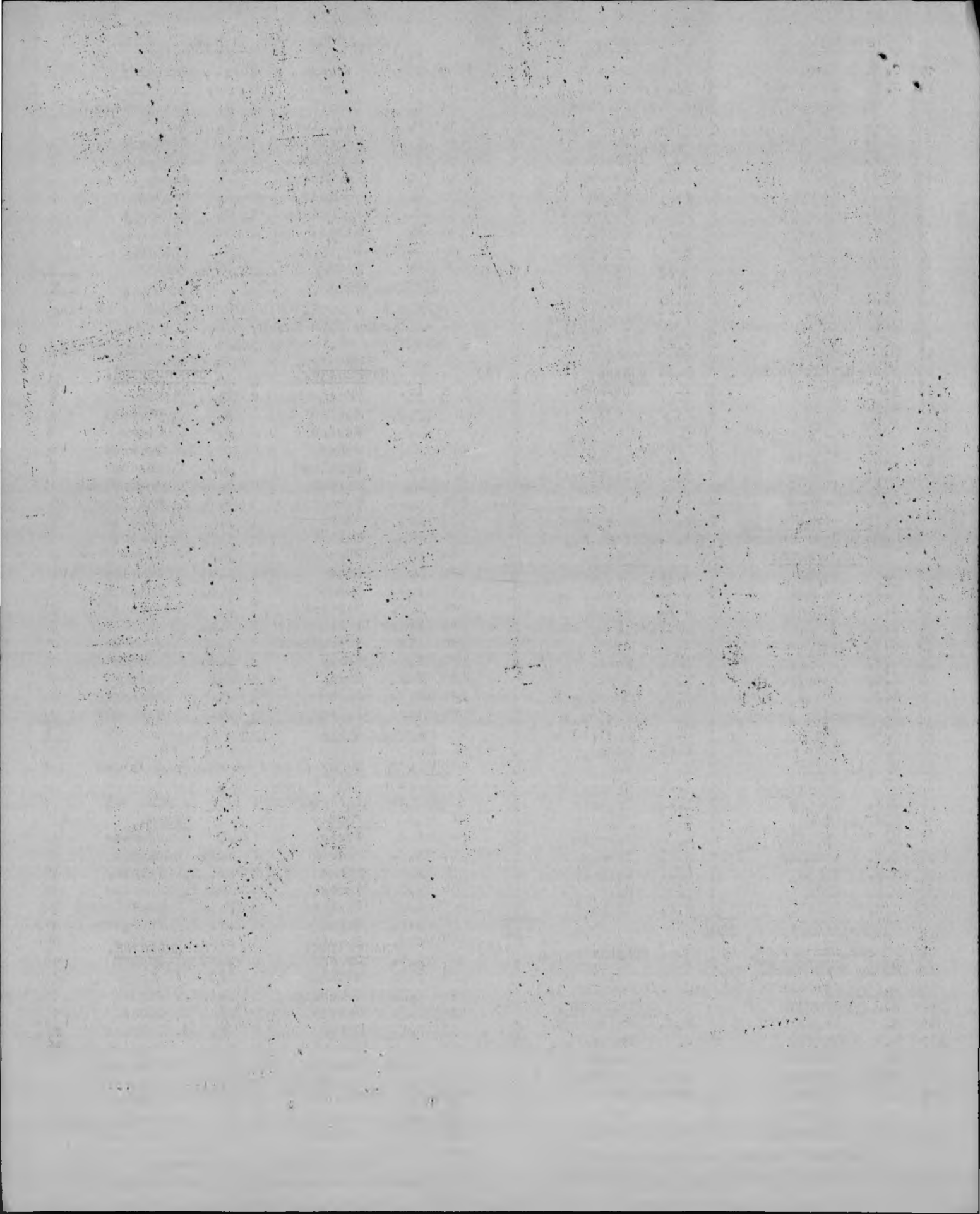

SUFFOLK

ESSEX.

(7)

AMBOYNA FINAL RESULT.

19 C. Sadler	O. G.	Rutland	1
20 D.S. Botwright	O Dr. J.	Wrigley	1
<u>Champ. Total:</u>			<u>2 1/2</u>

MIDDLESEX -v- SURREY. PLAYED AT JOHN LEWIS'S ON SATURDAY, 26th MARCH, 1960.

SUSSEX v KENT. Played on Saturday March 19th, 1960.
Championship: Sussex: 14 1/2, Kent: 5 1/2
Amboyna: Sussex: 30, Kent: 20.

MIDDLESEX: 33 1/2. SURREY: 15 1/2. ONE ADJUDICATION

<u>SUSSEX.</u>		<u>KENT.</u>		
1 W.A. Winsor	1/2	P.B. Cook	1/2	
2 C.G. Springsgay	1/2	J.F.S. Rumble	1/2	
3 R.T. Buckland	1	W.L. Brierley	0	
4 C.H. Stacey	1	G. Champion	0	
5 B. Simister	1/2	H.G. Arnold	1/2	
6 P.R. Kings	1/2	P.B. Bourne	1/2	
7 L.A. Head	1	Dr. Lonbay	0	
8 Rev. J.A. Bickerstaff	0	K.F. Champion	1	
9 A.D. Whyte	1	B.E. Glaze	0	
10 H.G.T. Matchett	1	E.L. Hobbs	0	
11 A.B. Bamford	1	H.G. Redfern	0	
12 G.M. Norman	1A	G.P. Robinson	0A	
13 G.F. Ramsay	1	E.G. Creek	0	
14 Rev. H.M. Elackett	0A	W.R. Briscoil	1A	
15 E.A. Horn	1	A.C. Lewis	0	
16 B.J. Hole	1A	J.D. Small	0A	
17 R.H. Storr-Best	1	T.L. Herdman	0	
18 M.J. Warner	1	A.A. Maris	0	
19 J. Sipple	1/2	A.K. Henderson	1/2	
20 E.D. Ovenden	0	R.B. Parkin	1	
<u>Champ. Total:</u>			<u>14 1/2</u>	<u>5 1/2</u>

<u>MIDDLESEX.</u>		<u>SURREY.</u>		
1. A.Y. Green	0	F. Parr	1	
2 M. Blaine	0	M.J. Franklin	1	
3 H. Israel	1	D.G. Mackay	0	
4 D.E. Lloyd	1	R.H. Newman	0	
5 T. Landry	1	W.E.C. Richards	0	
6 D.E. Mabbs	1/2	D. Gilbertson	1/2	
7 M.S. Paterson	1/2	A. Zehnder	1/2	
8 R. Speirs	1	P. Wann	0	
9 A. Kitchlew	1/2	P. Tillson	1/2	
10 A. Gobran	1/2	R. Smith	1/2	
11 S.O.N. Hawes	0	J.C. Blogden	1	
12 S.P. Schotz	1/2	J.S. Regruto	1/2	
13 A. Mazitis	1	M.E. Wise	0	
14 A. Bernfield	Adj	A.J. MacMinn	Adj.	
15 F.E. Tinworth	1	F.J. Prouse	0	
16 T. Pruchnicki	1	R.E. Boxall	0	
17 A. Sunnuoks	1	R. Pinner	0	
18 E. Tranmer	1	R. Weisz	0	
19 T. Marsden	1/2	R.G. White	1/2	
20 B.J. Doggett	1/2	E.J. Simpson	1/2	
21 W.A. Pepper	1	G.C. Nurse	0	
22 P. Holt	1	H.G. Crone	0	
23 S.P. Broide	1	A. Weber	0	
24 T.F. Barnett	0	R.E. James	1	
25 A.K. Abel	1	M. Colquoun	0	
26 J. Redon	1	D.W. Haigh	0	
27 R. Springall	1	R. Bott	0	
28 W.S. Wallis	1	N.W. Dane	0	
29 M.H. Whiting	1	B.C. Gould	0	
30 H.E. Rubin	1	G.W. Henlen	0	
31 P.J. Southon	1	R.E. Rushbrook	0	
32 S. Cranmer	1/2	P.C. Owen	1/2	
33 R.S. Barnett	1	S.G. Champ	0	
34 S. Black	0	P.R. Leicester	1	
35 S. Leff	1	R. Shaw	0	
36 T.A.R. Ayers	0	V.J. Dunleavy	1	
37 A.B. Pepper	1	T.W. White	0	
38 G.A. Toynton	0	J.Y. Bell	1	
39 S.G. King	1	J.M. Ellam	0	
40 B. Silver	1	H.G. Rickards	0	
41 N. Jacobs	1	G.R.D. Hogg	0	
42 E. Jaggs	0	R. Briggs	1	
43 G.D. Sanson	1	V.A. Nye	0	
44 E. Taylor	1	M. Taylor	0	
45 S. Forster	1	L. Fletcher	0	
46 M. Hansenn	0	T.H. Robertson	1	
47 D. Castello	1/2	D. Parr	1/2	
48 D. Hopson	1	L.E. Fletcher	0	
49 A.J. MacNaughton	0	D.W. Cay	1	
50 K. Gottschouk	0	B.G. Knight	1	
<u>AMBOYNA TOTAL:</u>			<u>33 1/2</u>	<u>15 1/2</u>

21 L. Winter	1	R.W. Fox	0	
22 A.T. Watson	1/2	H.J. Calbraith	1/2	
23 D. Newbery	0	K.E. Jewell	1	
24 C.R.F. Clifton	1	B.A. Butler	0	
25 G.H. James	0	S.J. Tydeman	1	
26 L. Stephens	1/2	W. Gilhespy	1/2	
27 K.G. Hellier	0	A. Johnson	1	
28 A.R. Baxter	0	Lt. Col. W.H. Knox	1	
29 G.N. Sinden	1	N. Westbrook	0	
30 J. Poulsen	0	H.G. Sapek	1	
31 H.P. James	1A	A.C. Pearson	0A	
32 P. Smith	1/2	B.P.A. Falconer	1/2	
33 N. Stockman	1	F. Cumber	0	
34 L.J. Cannon	1	O.J. Fox	0	
35 J.N. Fishlock-Lomax	1/2	J.A. Felton	1/2	
36 N. Instone-Brewer	1	E.W. Baker	0	
37 Maj. C.D. Balding	0	S.H. Coleman	1	
38 L.F. Grasty	1/2	W.E. Busbridge	1/2	
39 B. Thomas	1	W.J. Rylands	0	
40 F.A. Streater	1	A. Campbell	0	
41 Rev. G.M. Hanks	0	W. Nicholls	1	
42 Miss A. Gammans	1/2	S. Allan	1/2	
43 F.P. Pounce	1	E.S. Coote	0	
44 P. Kirtlan	1/2	C.B. Head	1/2	
45 E.J. Lawman	1	A. Whittle	0	
46 C. Collen Smith	0	R.C. Pentecost	1	
47 H.C. Hughes	0	B. Stimson	1	
48 T. de Buricette	1	N. Yates	0	
49 J.M. Miller	0	A.O. Attfield	1	
50 B. Beavis	0	J. Edge	1	
<u>Amboyna Total:</u>			<u>30</u>	<u>20</u>

PROVISIONAL DATE.

SAT, MAY 7th: MONTAGUE JONES FINAL: Kent -v- Herts.
John Lewis. STEVENSON FINAL: Bucks. -v- Cambs.

THE HERTFORD -v- BEDFORD MATCH RESULT HAS NOT YET BEEN RECEIVED & WILL BE INCLUDED IN THE APRIL-MAY NUMBER THAT WILL FOLLOW THIS ONE.

S.C.C.U. Championship Final: SURREY -v- ESSEX.
 Date for this not yet fixed.

