

MR. J.J. LAUDER
HON. SECRETARY, S.C.C.U.

U N I O N
C H E S S F A R E

No. 11

APRIL - MAY 1960.

T H E M O N T H L Y N E W S B U L L E T I N

O F T H E

S O U T H E R N C O U N T I E S C H E S S U N I O N .

10.5

10

11

12

13

S O U T H E R N C O U N T I E S C H E S S U N I O N

PRESIDENT:
MISS L. ANNESS.

Hon. Tournament Secretary:
S.G.R. Champ,
7 Auckland Gardens,
Upper Norwood Gardens,
Upper Norwood, S.E.19.

Hon. Secretary:
J.J. Lauder,
37, Dora Road, S.W.19.
Tel: WIM 0844

No. 11 Vol.2.

UNION CHESS FARE

APRIL-MAY 1960.

EDITORIAL PARAGRAPH.

As stated in No. 10 last month this number is confined to the winding up of the Senior match results and a full account of the Junior Results and activities that have not been reported or to hand until the present. I had hoped to include the Bognor Results and those of the other Easter Congresses but nothing so far has reached me on that score. Perhaps a further Bulletin winding up the Union's activities may have them included. Meanwhile all officials concerned I hope can feel the season has been a good one, well worth all that has been put into Union affairs and merits a few month's break before tackling the hectic programme outlined for next year. That their well-earned rest may be an enjoyable one is the wish of the Union's officers and executive.

A.E. Hopkins, Bulletin Editor.

SENIOR COUNTY MATCH RESULTS APRIL 1960.

HERTS. -v- BEDFORDSHIRE. Played at Welwyn Garden City on Saturday, 2nd April, 1960.

Championship: HERTFORDSHIRE 11. BEDFORDSHIRE: 9.

<u>HERTFORDSHIRE.</u>		<u>BEDFORDSHIRE.</u>	
1	W.E.B. Pryer 0	G. Walley 1	
2	H.C. Lewis 1	D. Riley 0	
3	R.H. Northage 0	J.M. Craddock 1	
4	C.R. Orchard 1	F. Eaton 0	
5	F.A. Hart 1	W.A. Cordon 0	
6	J. Coleman 0	B. Polak 1	
7	A.W. Matz 0	R. Boardman 1	
8	E. Leyns 1	T.F. Fuller 0	
9	R.H.O. Crewdson 1	R.W. Berry 0	
10	A.P. Primett ½	B.J. Ellis ½	
11	E.F. Norris 0	B.M. Gibbs 1	
12	H.L. Palmer 0	J.N. Staddon 1	
13	R.G. Round 0	G.A. French 1	
14	R.A. Hubbard 0	V. Maluga 1	
15	J.M. Crosby 1	T.A. Marsland 0	
16	H.M. Lawrance 1	W. Maas 0	
17	P.V. Vanderborght 1	W. French 0	
18	E.J. Leyns 1	A. Maud 0	
19	O. Sought ½	R. Bird ½	
20	V.E. Norris 1	R. Quantrell 0	
<u>TOTAL: 11</u>		<u>9</u>	

SUSSEX -v- LONDON UNIVERSITY.

This friendly match was played on 23/1/60 and has not been reported.

SUSSEX: 13½. LONDON UNIVERSITY: 6½

<u>SUSSEX.</u>		<u>LONDON UNIVERSITY.</u>	
1	A. Mortlock 0	K.D. Sales 1	
2	B.A. Head 1	S. Reuben 0	
3	A.B. Bamford ½	P. Haddock ½	
4	Rev.J.A. Bickerstaff 1	G. Weller 0	
5	B. Hayden 1	DEFAULT 0	
6	G.M. Norman ½	T. Goodhill ½	
7	M.J. Warner ½	D.W. Haigh ½	
8	R.H. Storr-Best 1	D. Granville 0	
9	H.D. Wells 0	P. Merritt 1	
10	Rev.H.M. Blackett 1	B.R. Jackson 0	
11	J.I.P. Simpole 1	M.E. Ventham 0	
12	L. Lindheimer 1	W.G. Brutus 0	
13	F.H. Baker 1	R. Dixon 0	
14	G.H. James 0	C. Lanch 1	
15	C.R.P. Clifton ½	D. Lane ½	
16	J. Poulson ½	Miss M. Wood ½	
17	N. Stockman ½	D.W.O. Carew ½	
18	S. Graham Lent ½	D.M. Barnett ½	
19	J. Cannon 1	Mrs. A.G. Myers 0	
20	L. Winter 1	C. Kravitz 0	
<u>Total: 13½</u>		<u>6½</u>	

ADJUDICATION RESULT: CAMBRIDGE -v- HERTS.
The board 5 adjudicated result was: DRAWN.
Championship Total: CAMBRIDGE 9½. HERTFORD 10½

Earlier in the season SURREY also played a friendly with London University with the following result:

SURREY 11, LONDON UNIVERSITY 9.

On the top board M.J. Franklin (Surrey) DREW with K.D. Sales, (London University).

The Annual General Meeting of the Chess Education Society will be held on Saturday, June 11th, 1960 at Ravenstone Junior School at 2.15. After the A.G.M. H. Golombek has been invited to lecture on the "World Championship". It is free & all interested will be welcome.

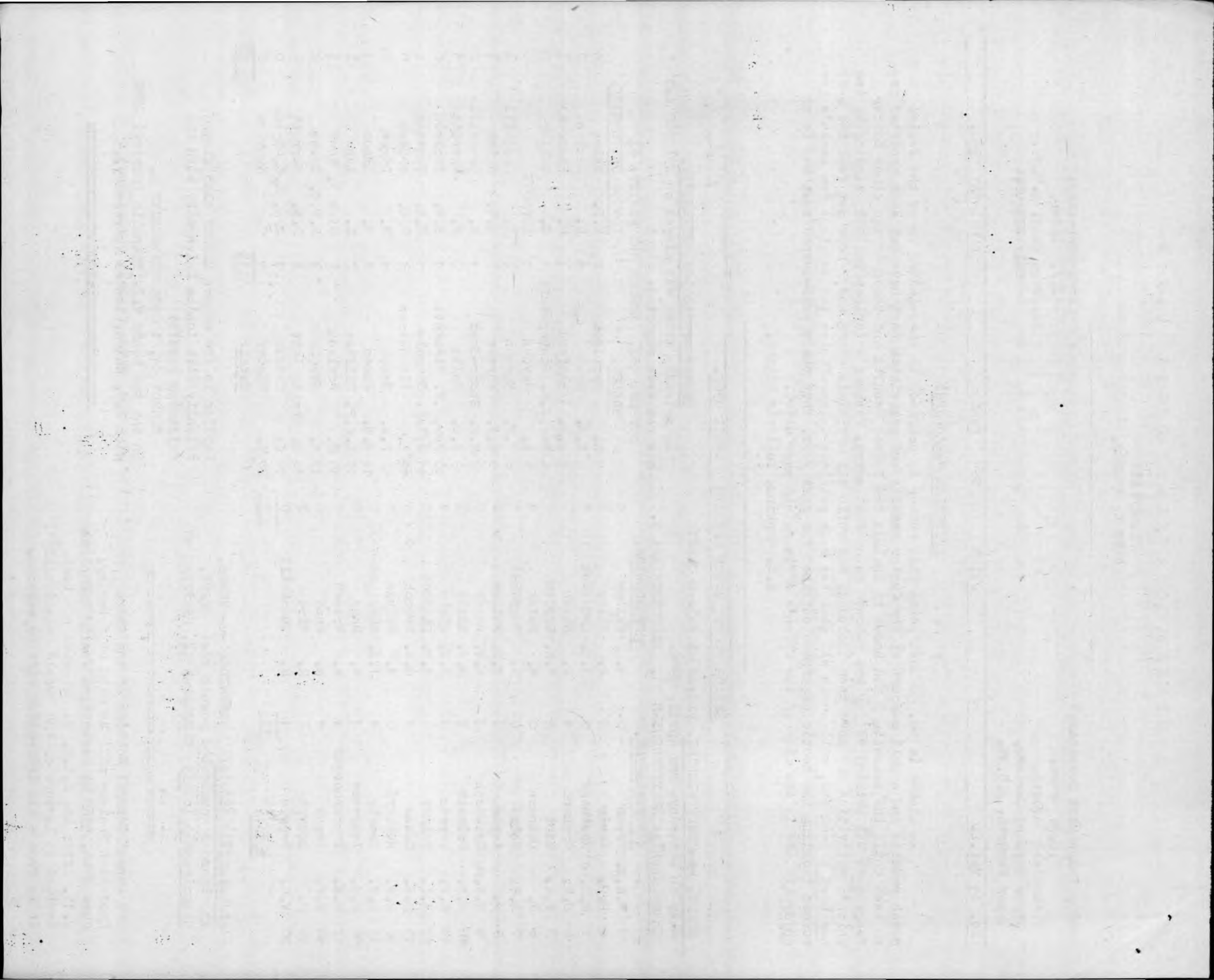

TABULATED RESULTS OF S.C.C.U. 1959-1960 EVENTS.CHAMPIONSHIP TABLES.S O U T H

No.	COUNTY	1	2	3	4	5	6	7	POINTS	GAMES
1	SURREY	R	11½-8½	11 - 9	10 -10	13½- 6½	13 - 7	13½-1½	5½	72½
2	SUSSEX	8½-11½	E	14½-5½	13 - 7	14-6	13½-6½	14-6	5	77½
3	KENT	9 - 11	5½-4½	S	10-10	12-8	11½-8½	14½-5½	3½	62½
4	OXFORD	10-10	7 - 13	10-10	U	10-10	9 - 11	13½-6½	2½	59½
5	BUCKINGHAM	6½-13½	6 - 14	8 -12	10-10	L	10½-9½	10½-9½	2½	51½
6	HAMPSHIRE	7 - 13	6½-13½	8½-11½	11-9	9½-10½	T	13- 7	2	55½
7	BERKSHIRE	6½-13½	6-14	5½-14½	6½-13½	9½-10½	7-13	S	0	41

N O R T H.

No.	COUNTY	1	2	3	4	5	6	7	POINTS	GAMES
1	ESSEX	R	10-10	13- 7	15½-4½	18 - 2	15 - 5	17½-2½	5½	89
2	MIDDLESEX	10-10	E	8½-11½	13½-6½	15½-4½	17 - 3	17½-2½	4½	82
3	CAMBRIDGE	7-13	11½-8½	S	9½-10½	13½-6½	14-6	10½-9½	4	66
4	HERTFORDSHIRE	4½-15½	6½-13½	10½-9½	U	13 - 7	11 - 9	13½-6½	3	59
5	NORFOLK	2 - 18	4½-15½	6½-13½	7 - 13	L	12½-7½	11 - 9	2	43½
6	BEDFORDSHIRE	5 - 15	3 - 17	6 - 14	9 - 11	7½-12½	T	12½-7½	1	43
7	SUFFOLK	2½-17½	2½-17½	9½-10½	6½-13½	9 - 11	7½-12½	S	0	37½

CHAMPIONSHIP FINAL.SURREY -v- ESSEX.

.....

AMBOYNA TABLES.S O U T H.

No.	COUNTY	1	2	3	4	5	POINTS	GAMES
1	SURREY	X	30-20	27½-22½	36-14	29-21	4	122½
2	SUSSEX	20-30	X	30-20	30-20	36½-13½	3	116½
3	KENT	22½-27½	20-30	X	30-20	28-22	2	100½
4	BUCKINGHAM	14-36	20-30	20-30	X	28-22	1	82
5	HAMPSHIRE	21-29	13½-36½	22-28	22-28	X	0	78½

.....continued next page.

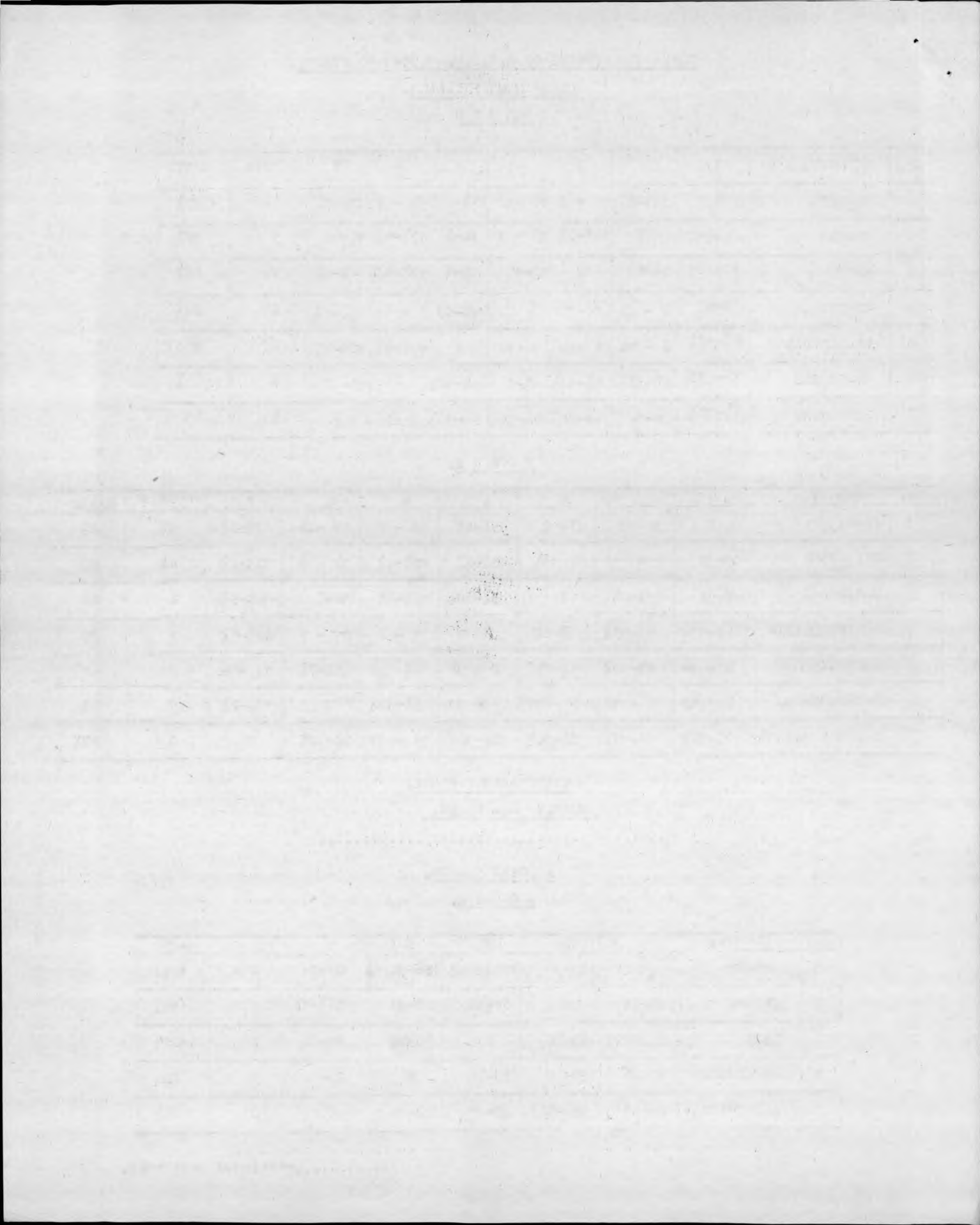

AMBOYNA TABLES.
NORTH.

No.	COUNTY	1	2	3	POINTS	GAMES
1	MIDDLESEX	X	26-24	35-15	2	61
2	ESSEX	24-26	X	39½-10½	1	63½
3	HERTFORDSHIRE	15-35	10½-39½	X	0	25½

AMBOYNA FINAL:
SURREY -v- MIDDLESEX.

MONTAGUE JONES/STEVENSON TABLES.

SOUTH.

No.	COUNTY.	1	2	3	4	5	POINTS	GAMES
1	KENT	X	12-8	10-10	11½-8½	14½-15½	3½	48
2	BUCKINGHAM	8-12	X	10-10	10½-9½	10½-9½	2½	39
3	OXFORDSHIRE	10-10	10-10	X	9-11	13½-6½	2	42½
4	HAMPSHIRE	8½-11½	9½-10½	11-9	X	13-7	2	42
5	BERKSHIRE	5½-14½	9½-10½	6½-13½	7-13	X	0	28½

NORTH.

No.		1	2	3	4	5	POINTS	GAMES
1	HERTFORDSHIRE	X	10½-9½	13-7	11-9	13½-6½	3	48
2	CAMBRIDGE	9½-10½	X	13½-6½	14-6	10½-9½	3	47½
3	NORFOLK	7-13	6½-13½	X	14½-7½	11-9	2	37
4	BEDFORDSHIRE	9-11	6-14	7½-12½	X	12½-7½	1	35
5	SUFFOLK	6½-13½	9½-10½	9-11	7½-12½	X	0	32½

MONTAGUE JONES FINAL: KENT -v- HERTFORDSHIRE.

STEVENSON FINAL: BUCKINGHAMSHIRE -v- CAMBRIDGE.

S.G. CHAMP (Tournament Secretary).

ooOoo

B.C.F. COUNTIES CHAMPIONSHIP.

QUARTER-FINALS: SURREY 13. WARWICKSHIRE 11.
 LEICESTER 9. DEVON 7.
 LANCASHIRE 9½. E. GLAMORGAN 2½
 YORKSHIRE 7½. ESSEX 6½ with two games for adjudication.
 (Details of the Surrey v Warwickshire match is on next page).

SEMI-FINALS: Due to be played on Saturday 11th June:
 SURREY v LANCASHIRE & LEICESTER v YORKSHIRE or ESSEX.

COUNTY FINAL DATE: 9th JULY, 1960.

ooOoo

100	100	100	100	100	100
100	100	100	100	100	100
100	100	100	100	100	100
100	100	100	100	100	100

AMERICAN SAVINGS
BANK

AMERICAN SAVINGS
BANK

100	100	100	100	100	100
100	100	100	100	100	100
100	100	100	100	100	100
100	100	100	100	100	100
100	100	100	100	100	100

BANK

100	100	100	100	100	100
100	100	100	100	100	100
100	100	100	100	100	100
100	100	100	100	100	100
100	100	100	100	100	100

AMERICAN SAVINGS BANK

AMERICAN SAVINGS BANK

AMERICAN SAVINGS BANK

AMERICAN SAVINGS BANK

AMERICAN SAVINGS BANK
 AMERICAN SAVINGS BANK
 AMERICAN SAVINGS BANK
 AMERICAN SAVINGS BANK
 AMERICAN SAVINGS BANK
 AMERICAN SAVINGS BANK

AMERICAN SAVINGS BANK
 AMERICAN SAVINGS BANK
 AMERICAN SAVINGS BANK
 AMERICAN SAVINGS BANK
 AMERICAN SAVINGS BANK

AMBOYNA FINAL. Played at J. Lewis's on 26/3/60.
SURREY 15½. MIDDLESEX 33½. Brd. 14 for Adjudication.

B.C.F. QUARTER FINAL: SURREY v WARWICK.
Played at J. Lewis's on 9th April, 1960.
SURREY: 13. WARWICKSHIRE 11.

SURREY.		MIDDLESEX.		
1	F. Parr	1	A.Y. Green	0
2	M.J. Franklin	1	M. Blaine	0
3	D.G. Maokay	0	H. Israel	1
4	R.H. Newman	0	D.E. Lloyd	1
5	W.E.C. Richards	0	T. Landry	1
6	D. Gilbertson	½	D.J. Mabbs	½
7	A. Zehnder	½	M.S. Patterson	½
8	P. Wann	0	R. Spiers	1
9	P. Tillson	½	A. Kitchen	½
10	R. Smith	½	A. Gobran	½
11	J.G. Brogden	1	S.C. Hawes	0
12	J.S. Regruto	½	S.P. Schotz	½
13	Dr. M.E. Wise	0	A.P. Mazitis	1
14	A. MacMinn	Adj.	A. Bernfield	Adj.
15	F.J. Prouse	0	F.E. Tinworth	1
16	R.E. Boxall	0	T. Pruchnicki	1
17	R. Pinner	0	Miss A. Sunnucks	1
18	R. Weisz	0	Miss E. Tranmer	1
19	R.G. White	½	T. Marsden	½
20	E.J. Simpson	½	B.J. Doggett	½
21	G.C. Nurse	0	W.P. Pepper	1
22	H.G. Crone	0	C. Holt	1
23	A. Weber	0	S.P. Broido	1
24	R.E. James	1	T.E. Barnett	0
25	M. Colquhoun	0	A.K. Abel	1
26	D.W. Haigh	0	J. Redon	1
27	R. Bott	0	R. Springall	1
28	M.W. Dane	0	W.S. Wallis	1
29	B.C. Gould	0	M.H. Whiting	1
30	G.W. Henlen	0	H.E. Rubin	1
31	R.E. Rushbrook	0	F.J. Southon	1
32	P.C. Owen	½	S. Cranmer	½
33	S.R.G. Champ	0	R.L. Barnett	1
34	F.R. Leicester	1	S. Blaik	0
35	R. Shaw	0	S. Leff	1
36	V.J. Dunleavy	1	T.A.B. Eyers	0
37	T.W. White	0	A.B. Pepper	1
38	J.Y. Bell	1	G.S. Toynton	0
39	J.M. Ellam	0	G.C.H. King	1
40	H.G. Richards	0	B. Silver	1
41	G.R.D. Hogg	0	N. Jacobs	1
42	R. Briggs	1	E. Jaggs	0
43	V.A. Nye	0	G.D. Sansom	1
44	M. Taylor	0	E. Taylor	1
45	Miss J.L.M. Fletcher	0	S. Forster	1
46	T.H. Robinson	1	M. Hansson	0
47	D. Parr	½	D. Castello	½
48	L. Elliott Fletcher	0	A. Hopson	1
49	D.W. Cay	1	H. McNaughton	0
50	B.J. Knight	1	G. Gottschack	0
<u>Amboyna Total:</u>		<u>15½</u>	<u>33½</u>	

1	F. Parr	0	M. Ritson Morry	1
2	M.J. Franklin	1	B.H. Wood	0
3	E.L. Stuart	0	K.W. Lloyd	1
4	D.G. Mackay	1	B.J. Moore	0
5	R.A. Slade	½	J.A. Lawrence	½
6	R.H. Newman	½	C.C. Tayar	½
7	C.G. Butcher	1	A.N. Chamberlain	0
8	W.E.C. Richards	0	C.N. Stokes	1
9	H.G. Felce	0	G.C. Taylor	1
10	D. Gilbertson	0	P. Harris	1
11	J.G. Brogden	½	J.L. Warren	½
12	R. Hartnett	1	J.H. Watts	0
13	P. Tillson	½	T. Lee	½
14	R. Smith	1	C. Linnell	0
15	A.J. MacMinn	1	M.E. Davis	0
16	J.S. Regruto	0	G. Hill	1
17	J.T. Keable	½	W.E. Phipps	½
18	E.J. Simpson	1	D.R.E. Ansell	0
19	R.G. White	1	R.A. Peck	0
20	R. Pinner	½	W.J. Gordon	½
21	R. Weisz	½	P.R.P. Grove	0
22	G.C. Nurse	½	H.E. Holland	½
23	R.E. James	0	T. Harman	1
24	R.E. Rushbrook	0	K. Ingram	½
<u>TOTAL:</u>		<u>13</u>	<u>11</u>	

HERTFORDSHIRE 7½		MONTAGUE-JONES FINAL. Played at J. Lewis.		
HERTFORDSHIRE		KENT: 12½. on 7th May.		
		KENT.		
1	W.E.B. Pryer	0	A. Phillips	1
2	H.C. Lewis	0	P.B. Cook	1
3	N.H.S. Lavers	1	A.J. Duke	0
4	C.R. Orchard	1	G. Champion	0
5	E.F. Norris	1	S. Edge	0
6	A.W. Matz	½	K.F. Champion	½
7	H.J. Warren	½	B.E. Glaze	½
8	R.G. Round	1	Dr. Lonbay	0
9	E. Leyns	1	A.C. Lewis	0
10	R.H.O. Crewdson	0	Rev.W.R. Greenhalge	1
11	E. Hammond	0	D. Hamilton	1
12	A.P. Primett	1	G.H. Redfern	0
13	P. Vanderborght	0	T. Herdman	1
14	V.E. Norris	0	J.Ll. Jones	1
15	H.L. Palmer	0	K.E. Jewell	1
16	H.M. Lawrance	0	H.J. Calbraith	1
17	R.H. Hubbard	0	R.B. Parkin	1
18	F.B. Roberts	½	H.G. Samek	½
19	M. Ashley	0	A. Johnson	1
20	B.C.M. Hodson	0	M. Lambshire	1
<u>Total:</u>		<u>7½</u>	<u>12½</u>	

.....
A B.C.F. TEAM PLAYED THE COMBINED SERVICES AT LONDON ARMY HEADQUARTERS.
NEW SCOTLAND YARD ON SATURDAY, MAY 14th.
B.C.F. 10½. ARMY HEADQUARTERS 1½.
.....

STEVENSON FINAL RESULT: CAMBRIDGE 12½. BUCKINGHAMSHIRE: 7½
Details on page 9 further on in Bulletin.

CHAMPIONSHIP FINAL: ESSEX -v- SURREY has not yet been played.
.....

RECEIVED
MAY 11 1964
U.S. DEPARTMENT OF AGRICULTURE
WASHINGTON, D.C.

May 1960

As stated in last month's Chess Fare this Bulletin would endeavour to include all the Junior Chess News that had been crowded out. Much I am aware is months old but I should feel I had neglected my duty as Union Junior Organiser if some record of the many Junior events that have taken place was not to hand.

THE "BEST GAME" AWARDS IN THE LONDON JUNIOR CHAMPIONSHIPS:

UNDER-18 SECTION - SENIOR BOYS: A.R. FERSHT of ESSEX was awarded the "Special Du Mont Prize" donated by a well wisher for his 5th Round win with the Black pieces against S.P. Broido.

UNDER-16 SECTION - INTERMEDIATE BOYS: P.J. COLLINS of MIDDLESEX was awarded the "Special Book Prize" donated by A.F. Stammwitz for his 2nd Round win against H.L.J. Newburgher.

UNDER-14 SECTION - JUNIOR BOYS: J.N. EYRES of MIDDLESEX for his Round 5 win against I. Mackean.

UNDER-12 SECTION - PRELIMINARY BOYS: J.T. BARTLETT of MIDDLESEX for his 1st Round win against T. Balwin.

UNDER-18 SECTION - SENIOR GIRLS: Miss WENDY BRADLEY of SURREY for her win against Miss W. Harrison.

UNDER-14 SECTION - JUNIOR GIRLS: Miss LYNDIA C. BIGGS for her Round 8 win against Miss Linda Bott.

Our sincere thanks are due to the following who so painstakingly scrutinized the games in the various sections and arrived at the above decisions:

Messrs P.J. Oakley, the Midland County Champion & B.H. Wood, the Editor of Chess; Dr. Sturgeon of Essex & L.A.J. Glyde, the President of the London Chess League.

.....

THE LONDON SCHOOLS CHESS LEAGUE has had a very successful season and the following details are worth being recorded: The Senior League was won by St. Paul's School with a decisive win over William Ellis. The Junior League for boys under 14 was won by Tiffin School, Kingston, Surrey who won by a narrow margin in the Final from The City of London School.

William Ellis won both the Senior & Junior Lightning Team Championships held at the rally in February at Wandsworth Comprehensive School.

The Individual Lightning Championship held in March at Battersea Grammar School was won by N.J. Argyris of St. Paul's School in the Senior Section, & G. Silver of William Ellis emerged as the Under-14 Champion in this event.

The Individual Championship was retained by S.J. Wallace of Blackheath. He is a pupil of St. Joseph's Academy and shapes well to becoming one of our prominent junior most promising players. He was awarded the "Best Game prize also in this section. The Junior Individual Champion was A. Bracher of Tiffin School, Kingston and the Junior Individual "Best Game" award went to J.N. Eyres. These were decided by Mr. R.G. Wade for which our thanks are most certainly due.

.....

KENT: Miss L. Anness, the Kent Junior Organiser, reports that out of the 13 Junior Area finalists Beckenham & Penge Grammar School eventually emerged as winners, the runners up being St. Austin's School, Charlton. In the Senior Kent Schools' League, out of 8 area finalists Bromley Grammar School eventually came out top with Sir Roger Manwood's School, Sandwich, as runner up.

OXFORD: Mr. F. Wood, the Oxford Junior Organiser, reports that the Oxford Junior Championships were held at Oriel College, Oxford, in the first month of the year. Out of a total of 65 entries 29 were Senior competitors and 36 in an Under-15 section. One girl took part in the Senior event and four in the Junior one. The winner of the Senior event was J.N. Walker of Cheney School, Oxford with 5 points out of 6, who thus becomes the Oxford Junior Champion. The Junior event was won by S.J.L. Walker of Magdalen College School with 7 points out of 9. He does not say whether these two section winners are related so possibly they are not. He does point out that the prizes were presented by Professor H. Simpson, who, at the age of 83, continues to act as Secretary of the Oxford City Chess Club with the energy which a man half his age would envy and takes a special interest in the performance of the Oxford junior players.

SUSSEX: Mr. H.G. Hobbell, the Sussex Junior Organiser writes to say that a local Brighton benefactor has allocated a sum of money for a yearly tournament for Juniors in the Brighton district. This year some 259 players - girls and boys between 11 & 19 years old - took part in a jamboree in March. In Section A the winners were Hove Grammar School for Boys. In Section B the winners were Hove, Brighton & Sussex Grammar School. Section C produced Downs Junior Mixed School.

In the Senior Girls' Individual, Jeanette Campin was the winner and in the Junior Section Jean King.

Both of these come from Varndean Grammar School for Girls.

I feel sure that all of us wish Mr. Hobbell continued success in his efforts to produce future players for the Sussex Senior Team and congratulate him on such a successful start.

HERTFORDSHIRE: Mr. K. Woodland, Hertfordshire's enthusiastic junior organiser reports that at Christmas last the Barnet Division of the Primary Schools held a very successful 9 Round Swiss Congress. 49 competitors from 9 Schools took part and was won by D. Allen, a ten year old from Church Hill Junior Mixed School with a 100% record. A novel part of the event was a Chess Quiz won by P. O'Loughlin.

An attempt to ... the ... of the ...

The ... of the ... the ... of the ...

The ... of the ... the ... of the ...

The ... of the ... the ... of the ...

The ... of the ... the ... of the ...

HERTFORDSHIRE JUNIOR NEWS CONT.

During the Easter Schools' Vacation the 8th Annual Boys' Congress was run at Hatfield Technical College. 135 competitors entered from the county representing 23 schools. Six novices sections were entered for, a Junior section for Under-15 competitors and a Senior Section for Under-18's. An Inter-Schools' Trophy competition was run as well as Lightning Tournaments and Solving Competitions. The INTER-SCHOOLS TEAM TROPHY was won by Queen Elizabeth's School, Barnet. In this event 5 Schools took part. The Senior Section individual was won by A.P. Logsdon of Queen Elizabeth's, and the Junior Under-15 Championship was won by D.N.L. Levy from the same school. Competitors topping the novices sections came from Rickmansworth Grammar School; Welwyn Grammar School; Onslow School, Hatfield; Cheshunt Grammar School; Alleyne's School, Stevenage; St. Alban's Grammar School; & East Barnet Gr. School. A.P. Logsdon won the Senior Section Lightning Tournament with an 100% score.

With such a widespread activity it seems the other home counties will soon have a worthy rival for championship honours and it augurs well for Hertfordshire's Senior Team prospects in the not so far distant future. Congratulations Herts. on so fine a 1959/60 effort.

.....

THE BRITISH CHESS FEDERATION SCHOOL SHIELDS:

Two schools have made application for these Federation awards this season, MINET JUNIOR SCHOOL, COLDHARBOUR LANE, HAYES, MIDDLESEX; & CHALLNEY SECONDARY MODERN SCHOOL, LUTON, BEDFORDSHIRE. It is a great pleasure to put forward the claims of these two progressive Chess Schools for a Federation Shield for as the reports of each show they have a distinctive claim to be considered. A letter from Mr. T.W. Sweby, of Bedfordshire whom I am sorry to have to report is suffering from permanent paralysis, indicates in no uncertain manner how Challney School out in the beyond as it were is establishing a chess tradition that bears comparison with any school that is far more favoured with regard to locality and opportunity from a 'chess' point of view. Out of 400 boys he says 140 play regularly. This news should certainly help other Bedfordshire Schools to 'go and do likewise'. We would like to place on record the sympathy Mr. Sweby can be assured he has from his S.C.C.U. colleagues and that successful efforts may be his as organiser among Bedfordshire's Junior Chess aspirants for many years to come.

.....

I would still like to hear from the Junior Organisers of the other counties in our Union and will include in the final Bulletin of the Year any reports from them which I receive. These should be forwarded to me not later than mid-June. Thanks in anticipation!

ooOoo

THE GLORNEY CUP CONTEST 1960.

Mr. Bloodworth reports that this annual event will be staged this year at Gloucester from Tuesday July 26th to Thursday, July 28th both dates inclusive. Mr. Hodgkins of Gloucester has the local arrangements in hand. He has asked for two nominations from the S.C.C.U. plus a reserve. The English team are acting as hosts this year to the Welsh, Scottish & Irish Teams and the venue arranged for play is the newly built CENTRAL SCHOOL, GLOUCESTER which will provide all meals except breakfast.

JUNIOR FIXTURE LIST 1960 - 61.

With Durning Hall, Forest Gate, as venue the following 60 Board matches were arranged at a meeting held among the Junior Organisers present at the S.C.C.U. Counties' Under-18 Final on 2nd April 1960:-

<u>1960.</u>			<u>1961</u>		
OCTOBER 8th	KENT	-v- MIDDLESEX.	JANUARY 14th	KENT	-v- ESSEX
" 15th	ESSEX	-v- SURREY	" 21st	SURREY	-v- MIDDLESEX
NOVEMBER 12th	KENT	-v- SURREY.	FEBRUARY 18th	ESSEX	-v- MIDDLESEX
FEBRUARY 11	METROPOLITAN JAMBOREE. (12 BOARDS NOT 8 as in previous years).				
MARCH 4th	SOUTHERN COUNTIES UNDER-18 CHAMPIONSHIP.				

MARCH 25th: THE UNDER-18 ALL ENGLAND COUNTIES FINAL (Venue to be fixed by B.C.F.)

ooOoo

THE UNITED STATES DEPARTMENT OF THE INTERIOR
 BUREAU OF LAND MANAGEMENT
 WASHINGTON, D. C. 20250

FOR THE YEAR ENDING 1964

REPORT OF THE DIRECTOR

TO THE SECRETARY OF THE INTERIOR

AND TO THE HOUSE OF REPRESENTATIVES

AND THE SENATE

IN RESPONSE TO HOUSE REPORT NO. 1000, 88TH CONGRESS, 2D. S.

AND SENATE REPORT NO. 1000, 88TH CONGRESS, 2D. S.

AND HOUSE RESOLUTION NO. 1000, 88TH CONGRESS, 2D. S.

AND SENATE RESOLUTION NO. 1000, 88TH CONGRESS, 2D. S.

THE BUREAU OF LAND MANAGEMENT (BLM) was established in 1946 as a result of the reorganization of the Department of the Interior. It is the largest and most diverse of the four major bureaus of the Department. Its primary responsibility is to manage the public lands of the United States in a manner that will provide for the long-term health and productivity of the land resources. This includes the protection, development, and utilization of the land resources for the benefit of the present and future generations.

The BLM's jurisdiction extends over approximately 265 million acres of public lands, which are scattered throughout the United States. These lands are managed in a variety of ways, including grazing, timber production, recreation, and conservation. The BLM also plays a major role in the protection of the natural resources of the United States, including the preservation of the national monuments and the protection of the wildlife and fish resources.

In 1964, the BLM continued its efforts to manage the public lands in a responsible and efficient manner. It completed a number of major projects, including the acquisition of new lands, the development of land use plans, and the implementation of various conservation programs. The BLM also continued to work closely with the other bureaus of the Department and with the States and local communities to ensure that the public lands are managed in a way that meets the needs of all interested parties.

The BLM's activities in 1964 were guided by the following major objectives:

- 1. To protect and enhance the natural resources of the United States.
- 2. To provide for the long-term health and productivity of the land resources.
- 3. To provide for the recreation and enjoyment of the public lands.
- 4. To provide for the economic development of the public lands.

The BLM's major accomplishments in 1964 were:

- 1. The acquisition of approximately 1.5 million acres of new public lands.
- 2. The development of approximately 100 land use plans.
- 3. The implementation of various conservation programs, including the protection of the national monuments and the protection of the wildlife and fish resources.
- 4. The provision of approximately 100 million acres of grazing land to the livestock industry.
- 5. The provision of approximately 100 million acres of timber land to the timber industry.
- 6. The provision of approximately 100 million acres of recreation land to the public.

The BLM's major accomplishments in 1964 were:

- 1. The acquisition of approximately 1.5 million acres of new public lands.
- 2. The development of approximately 100 land use plans.
- 3. The implementation of various conservation programs, including the protection of the national monuments and the protection of the wildlife and fish resources.
- 4. The provision of approximately 100 million acres of grazing land to the livestock industry.
- 5. The provision of approximately 100 million acres of timber land to the timber industry.
- 6. The provision of approximately 100 million acres of recreation land to the public.

Category	1964	1963
Acquisition of new public lands (acres)	1,500,000	1,200,000
Development of land use plans (number)	100	80
Implementation of conservation programs (number)	100	80
Provision of grazing land (acres)	100,000,000	90,000,000
Provision of timber land (acres)	100,000,000	90,000,000
Provision of recreation land (acres)	100,000,000	90,000,000

The BLM's major accomplishments in 1964 were:

- 1. The acquisition of approximately 1.5 million acres of new public lands.
- 2. The development of approximately 100 land use plans.
- 3. The implementation of various conservation programs, including the protection of the national monuments and the protection of the wildlife and fish resources.
- 4. The provision of approximately 100 million acres of grazing land to the livestock industry.
- 5. The provision of approximately 100 million acres of timber land to the timber industry.
- 6. The provision of approximately 100 million acres of recreation land to the public.

JUNIOR COUNTY MATCH RESULTS.

Jan. 30th 1960: Essex -v- Kent played at Durning Hall, Earlham Grove, E.7.

ESSEX: 35½. KENT: 24½

ESSEX.		KENT.	
1	A.R. Fersht	1	J. Hall
2	M.S. Bodinetz	0	W.F. Ray
3	Q. Bailey	½	A.E. Johnson
4	P. Watson	0	D. Adams
5	J.R. Priestley	½	G. Hoskin
6	R.A.E. Shaw	1	M.A. Berman
7	M.J. Goodwin	1	M. Homan
8	N. Macy	0	M. Lambshire
9	B. Byrne	½	M. Wood
10	T.L. Faulkner	0	W. Burton
11	D. Skyrme	½	R. Cook
12	C. Waites	1	C.F. Long
13	R. Oxenham	½	M. McCallum
14	A. Porteous	½	D. Brown
15	A. Pegg	½	R. Kendall
16	P. Mason	1	R. Hanks
17	M. Clarke	1	P. Ellis
18	L. Vickery	½	A.D. Berman
19	T.E. Faulkner	½	M.B. Flannery
20	D. Ebbitt	½	R.G. Greenhill
21	C.J. Rawlings	0	R.F. Russell
22	A. Tullett	0	J. Billing
23	D. O'Connor	0	S. Smart
24	J. Breeze	1	K. Chapman
25	A. Miranda	0	A. McDonald
26	G. Looking	1	M. Shapiro
27	R. Simpson	1	N. Oliver
28	H. Waldman	½	R. Fullager
29	R. Ludlow	1	I. R Pearson
30	D.J. Eyre	1	G. Mann
31	M.R. Leigh	1	J. Hounsell
32	P.J. Burnell	0	G.P. Epps
33	G.S. Jacobs	0	A. Thurley
34	C.P.R. Wilson	1	S. Lavan
35	D.L.L. Meen	1	R. Frances
36	C.L.W. Boss	1	J. Batchelor
37	I. Murray	1	D. Burbage
38	J. Goldstein	½	J. Hopkins
39	R. Forey	½	D. Granger
40	E.C. Foster	1	M. Grimsdell
41	P. Heal	0	J. Brown
42	M. Cressor	0	G.E. Godley
43	G. Murkoff	1	P. Lawrence
44	D.A. Floyer	1	H.C. Marriner
45	R.S. Johnson	1	D. Williams
46	P. Kerk	1	R. Hughes
47	J. Silvani	0	J. Evans
48	J. Rubin	1	E. Lines
49	R. St.Pearse	0	A.J. Roberts
50	G. Park	½	G. Powell
51	R. Heal	0	K. Harman
52	W. Hindley	0	Miss R. Mason
53	J. Eye	1	J. Appleton
54	A. Bonnett	1	Miss M. Kirby
55	B. Walker	1	M. Jenkins
56	D. Lay	1	C. Munns
57	J. Dean	0	B. Wills

.....continued next column.

ESSEX.		KENT.	
58	K. Manning	0	R. O'Shea
59	A. Chivers	1	J.B. Lusted
60	J. Ellis	½	K. McLeod
Total:		35½	24½

Feb. 6th 1960: Middlesex -v- Surrey played at Durning Hall, Earlham Grove, E.7.

MIDDLESEX: 32. SURREY: 28.

MIDDLESEX.		SURREY.	
1	M.S. Paterson	1	P. Wann
2	M. Whiting	0	R.A. Harris
3	A. Gobran	1	C.R. Carew
4	S.P. Broido	0	J.G. Linn
5	T. Cook	½	R.M. Dunnett
6	B.J. Doggett	0	J.M. Wiseman
7	D.J. Smith	0	D.J. Masters
8	A.K. Langford	0	R. Mansfield
9	J.K.A. Bennett	1	M.J. Taylor
10	A.K. Abel	1	D.B. Hoad
11	A.R. Turner	½	D. le Surf
12	R.C. Anderson	0	J.A. Miller
13	P.J. Southon	0	M. Page
14	A.B. Pepper	1	R.P. Jackson
15	N.D. Tomkin	1	J.E. Haynes
16	S. Bloom	½	A. Firmin
17	J.B. Flatt	0	M.L. Lavington
18	C. North	0	P.J. Brown
19	R. Lancaster	½	C.B. Edwards
20	R.D. Buttle	0	D.C. French
21	A.J. Millington	½	R.M. Bryant
22	J. Deech	½	R.S. Smith
23	D.H. Stedman	½	J.S.R. Hoad
24	M.D. Connick	0	J.J. Chapman
25	A.M. Paine	½	A.M. Warrenner
26	C.B. Gillman	0	R.J. Duckett
27	K.R. Taylor	½	R.E. Jones
28	P. Gelles	1	W. Callow
29	G. Havard	½	J.A. Knott
30	D.M. Gostyn	½	M.J. Basman
31	P. Coates	1	J.C. Joiner
32	W. Daniels	1	Miss W. Bradley
33	P. Adams	1	Miss H. Preece
34	S. Flowerdew	½	M.H. Park
35	J.N. Eyres	½	P. Ollendorf
36	D.L. Roph	½	R. Pearson
37	R. Hartley	½	R.J. Hunt
38	P.T. Riddy	1	D.J. Williams
39	N.J. Patterson	1	L.R. Brown
40	I.D. Phillips	0	J. Carpenter
41	J. Palmer	½	J.A. Rimmer
42	S. Share	0	D.J. Bevan
43	W.J. Hartston	½	C.R. Burrridge
44	J.H. Pensavel	½	I.H. Spence
45	DEFAULT	½	DEFAULT
46	R.P. Andrews	½	L.J. Shackelford
47	R.W.O. Brien	½	M. Webley
48	R.P. McCann	½	R.B. Mason
49	G.H. Davison	1	J.R. James
50	B. Jennings	½	M. Cooper
51	R. Matthews	1	T.W. Pelling

.....continued on next page

UNITED STATES OF AMERICA

Table with multiple columns containing names, dates, and other administrative information. The text is highly faded and difficult to read.

MIDDLESEX				SURREY.				ESSEX.				MIDDLESEX.			
52	R.	Gronau	1	G.J.M.	Hawkins	0	48	R.	St. Pierre	½	R.	Mathews	½		
53	G.	Hymen	1	R.	Lacy	0	49	P.	Heal	0	R.	Gronau	1		
54	P.	Gottlieb	1	D.	Bovington	0	50	G.	Park	0	G.	Hymen	1		
55	A.	Parry	1	I.	Finlay	0	51	J.	Dean	0	P.	Gottlieb	1		
56	D.	Lewis	0	R.	Rosewall	1	52	W.	Hindley	0	A.	Cox	1		
57	R.	Hirsch	1	D.	Powell	0	53	J.	Eve	1	DEFAULT		0		
58	G.R.	Howard	½	R.D.	Edwards	½	54	J.	Bonnett	0	R.	Hirsch	1		
59	J.L.	Gardiner	1	R.A.	Dixon	0	55	B.	Walker	0	R.	Collins	1		
60	J.T.	Bartlett	0	D.R.	Green	1	56	D.	Lay	0	J.L.	Gardner	1		
Total:				32				28				15½			
44½															

February 20th. ESSEX -v- MIDDLESEX played at Durning Hall, Earlham Grove, Forest Gate, E.7.

ESSEX.				MIDDLESEX.			
1	P.	O'Brien	1	M.S.	Paterson	0	
2	A.R.	Fersht	½	M.	Whiting	½	
3	M.S.	Bodinetz	½	J.	Kumar	½	
4	J.R.	Priestley	0	A.	Gobran	1	
5	K.	Benjamin	0	S.P.	Broido	1	
6	P.	Watson	½	T.	Cook	½	
7	R.A.E.	Shaw	½	A.K.	Langford	½	
8	M.J.	Goodwin	0	J.K.A.	Bennett	1	
9	B.A.	Byrne	1	A.K.	Abel	0	
10	D.P.	Allan	½	P.J.	Southon	½	
11	D.J.	Skyrme	0	A.B.	Pepper	1	
12	C.	Waites	½	N.D.	Tomkin	½	
13	T.L.	Faulkner	0	B.J.	Doggett	1	
14	R.H.	Oxenham	1	A.S.	Board	0	
15	A.E.	Pegg	1	R.C.	Anderson	0	
16	L.	Viokery	0	S.	Bloom	1	
17	T.E.	Falkner	½	A.J.	Hillington	½	
18	D.E.	Ebbitt	0	J.B.	Flatt	1	
19	C.J.	Rawlings	0	J.	Deech	1	
20	A.F.	Tullett	0	R.	Lancaster	1	
21	J.C.	Breeze	0	C.	North	1	
22	G.	Luoking	0	J.H.	Adams	1	
23	D.	O'Connor	0	C.B.	Gillman	1	
24	A.	Miranda	1	K.R.	Taylor	0	
25	M.	Murphy	0	G.	Havard	1	
26	R.	Simpson	1	B.M.	Gostyn	0	
27	R.A.	Ludlow	½	A.M.	Paine	½	
28	M.R.	Lesgh	0	W.	Daniels	1	
29	G.	Harris	0	P.	Adams	1	
30	G.	Wilson	0	B.	Connick	1	
31	H.	Waldman	0	J.N.	Eyres	1	
32	E.C.	Foster	½	N.J.	Patterson	½	
33	P.J.	Burnell	½	P.	Roth	½	
34	D.	Floyer	1	G.G.	Silver	0	
35	R.S.	Johnson	0	R.	Hartley	1	
36	DEFAULT		½	DEFAULT		½	
37	G.	Jacobs	0	J.	Palmer	1	
38	D.L.	Meen	0	W.R.	Hartston	1	
39	I.	Murray	0	S.	Flowerdew	1	
40	I.	Forey	0	R.P.	Andrews	1	
41	J.	Goldstein	1	R.W.	O'Brien	0	
42	G.	Murkoff	0	G.H.	Davison	1	
43	E.	Dawe	0	R.C.	McCann	1	
44	P.J.	Kirk	½	J.W.	Dinneen	½	
45	R.	Silvane	0	P.A.	Victor	1	
46	J.	Rubin	0	S.	Share	1	
47	M.	Cressor	0	B.	Jennings	1	

.....continued in next column

SUMMARY OF JUNIOR MATCHES.

COUNTY.	POINTS.	GAMES WON.
MIDDLESEX	3	123½
SURREY	2	100
ESSEX	1	71
KENT	0	42½

MIDDLESEX JUNIORS -v- MIDDLESEX SENIORS.

Friendly Match played at St. Bride's Institute on 30th January, 1960.

MIDDLESEX SENIORS 13. MIDDLESEX JUNIORS 7

MIDDLESEX JUNIORS.		MIDDLESEX SENIORS.		
1	N.J. Argyris	½	E.G. Sergeant	½
2	M.S. Paterson	½	D.E. Rumens	½
3	A. Gobran	½	H. Israel	½
4	B.J. Doggett	0	D.E. Lloyd	1
5	S.P. Broido	½	T.A. Landry	½
6	A.K. Langford	½	A. Mazitis	½
7	J.K. Bennett	0	J. Gilchrist	1
8	A.R. Turner	0	F.E. Tinworth	1
9	L.L. Hampson	0	Dr. S. Schotz	1
10	R.C. Anderson	0	Miss A. Sunnucks	1
11	P.J. Southon	½	T. Pruohnicki	½
12	A.B. Pepper	0	W. Dunstan	1
13	N.D. Tomkin	½	W.P. Pepper	½
14	A.E. Abel	1	N.R. Springall	0
15	D. Hopson	0	T. Marsden	1
16	S. Bloom	0	H.E. Rubin	1
17	J.B. Flett	½	S. Cranmer	½
18	R. Lancaster	½	R.L. Barnett	½
19	C. North	1	Besso	0
20	J.H. Adams	½	N. Jacobs	½
Total:		7	13	

NAME	AGE	SEX	RELATION	EDUCATION	INDUSTRY	RESIDENCE
John Doe	35	M	Head	High School	Farmer	Springfield
Jane Doe	32	F	Wife	High School	Homemaker	Springfield
Robert Doe	15	M	Son	High School	Student	Springfield
Mary Doe	12	F	Daughter	High School	Student	Springfield
William Doe	65	M	Father	High School	Retired	Springfield
Elizabeth Doe	62	F	Mother	High School	Retired	Springfield
James Doe	40	M	Brother	High School	Teacher	Springfield
Patricia Doe	38	F	Sister	High School	Nurse	Springfield
Michael Doe	25	M	Nephew	High School	Student	Springfield
Sarah Doe	22	F	Niece	High School	Student	Springfield
David Doe	18	M	Cousin	High School	Student	Springfield
Anna Doe	15	F	Cousin	High School	Student	Springfield
Thomas Doe	12	M	Cousin	High School	Student	Springfield
Emily Doe	10	F	Cousin	High School	Student	Springfield
Richard Doe	8	M	Cousin	High School	Student	Springfield
Jessica Doe	6	F	Cousin	High School	Student	Springfield
Christopher Doe	4	M	Cousin	High School	Student	Springfield
Michelle Doe	3	F	Cousin	High School	Student	Springfield
Andrew Doe	2	M	Cousin	High School	Student	Springfield
Stephanie Doe	1	F	Cousin	High School	Student	Springfield

MEMBERSHIP LIST

NAME	AGE	SEX	RELATION	EDUCATION	INDUSTRY	RESIDENCE
John Doe	35	M	Head	High School	Farmer	Springfield
Jane Doe	32	F	Wife	High School	Homemaker	Springfield
Robert Doe	15	M	Son	High School	Student	Springfield
Mary Doe	12	F	Daughter	High School	Student	Springfield
William Doe	65	M	Father	High School	Retired	Springfield
Elizabeth Doe	62	F	Mother	High School	Retired	Springfield
James Doe	40	M	Brother	High School	Teacher	Springfield
Patricia Doe	38	F	Sister	High School	Nurse	Springfield
Michael Doe	25	M	Nephew	High School	Student	Springfield
Sarah Doe	22	F	Niece	High School	Student	Springfield
David Doe	18	M	Cousin	High School	Student	Springfield
Anna Doe	15	F	Cousin	High School	Student	Springfield
Thomas Doe	12	M	Cousin	High School	Student	Springfield
Emily Doe	10	F	Cousin	High School	Student	Springfield
Richard Doe	8	M	Cousin	High School	Student	Springfield
Jessica Doe	6	F	Cousin	High School	Student	Springfield
Christopher Doe	4	M	Cousin	High School	Student	Springfield
Michelle Doe	3	F	Cousin	High School	Student	Springfield
Andrew Doe	2	M	Cousin	High School	Student	Springfield
Stephanie Doe	1	F	Cousin	High School	Student	Springfield

STEVENSON FINAL RESULT.

Played at John Lewis's on Saturday, 7th May, 1960. CAMBRIDGE 12½. BUCKINGHAMSHIRE: 7½

CAMBRIDGE.				BUCKINGHAMSHIRE.				CAMBRIDGE.				BUCKINGHAMSHIRE.			
1	M.	Davis	1	Dr. E.N.	Bramley	0		11	J.E.	Pepper	½	A.	Niedzwiedzki	½	
2	D.B.	Pennyouik	1	D.J.	Richards	0		12	J.	Hext	0	E.O.	Seymour	1	
3	M.W.	Wills	1	W.	Evans	0		13	T.	Jenkins	1	J.S.	Bellairs	0	
4	R.C.	Kennedy	0	L.J.	Mills	1		14	R.J.G.	Bird	½	D.J.	Cornes	½	
5	D.	Wells	1	Dr. J.	Harwood	0		15	W.A.	Reid	1	H.G.	Westcott	0	
6	J.	Walters	0	E.B.	Sandercok	1		16	M.	Smyth	1	DEFAULT		0	
7	L.	Sunderland	1	M.W.	Cookson	0		17	D.	Davis	0	V.C.	Hender	1	
8	G.C.	Sells	½	C.J.	Stapley	½		18	C.R.	White	½	W.E.	Gammon	½	
9	P.	Roe	0	D.G.	Summers	1		19	J.T.	Pearson	½	H.O.	Troke	½	
10	Dr. C.J.	Ball	1	E.G.	Exell	0		20	J.W.	Cash	1	DEFAULT		0	
								<u>TOTAL:</u>				<u>12½</u>			

ooOoo

THE 1960 UNDER-18 METROPOLITAN COUNTIES 8 BOARD JAMBOREE.

Played at Durning Hall, Forest Gate, Saturday, 2nd April, 1960 at 2.30 p.m.

BRD.	WHITE.	LETTER.	SCORE	BLACK	LETTER.	SCORE.	
1	A.P. Logsdon (Herts)	B1	½	N.J. Argyris (Mddx.)	E1	½	
	K.M. Oliff (Essex)	D1	1	P. Wann (Surrey)	C1	0	
x	M.S. Paterson (Mddx.)	E2	1	W.F. Ray (Kent)	A1	0	
	D. Adams (Kent)	A2	0	A.R. Fersht (Essex)	D2	1	
2	R.A. Harris (Surrey)	C2	1	R.J. Taylor (Herts.)	B2	0	
	M.A. Berman (Kent)	A3	0	J.G. Linn (Surrey)	C3	1	
3	A. Gobran (Mddx.)	E3	1	M.S. Bodinetz (Essex)	D3	0	
x	Q. Bailey (Essex)	D4	0	J.B. Searle (Herts.)	B3	1	
	M.H. Glazer (Herts.)	B4	0	G.A. Hoslin (Kent)	A4	1	
4	D.J. Masters (Surrey)	C4	½	M.H. Whiting (Mddx.)	E4	½	
	I.C.A. Green (Herts.)	B5	0	C.R. Carew (Surrey)	C5	1	
5	J.R. Priestley (Essex)	D5	1	M. Homan (Kent)	A5	0	
x	S. Smart (Kent)	A6	1	A.K. Abel (Middx.)	E5	0	
	P.J. Preece (Surrey)	C6	1	P. Watson (Essex)	D6	0	
6	T. Cook (Mddx.)	E6	½	B.M. Cooper (Herts.)	B6	½	
	R.F. Russell (Kent)	A7	0	B. Pletcher (Herts.)	B7	1	
7	J.K.A. Bennett (Mddx.)	E7	1	R.M. Dunnett (Surrey)	C7	0	
x	A.J. Griffith (Herts.)	B8	0	R.A.E. Shaw (Essex)	D7	1	
	R. Mansfield (Surrey)	C8	0	M.B. Flannery (Kent)	A8	1	
8	M.J. Goodwin (Essex)	D8	½	A.K. Langford (Mddx.)	E8	½	
<u>WHITE TOTAL:</u>				<u>10</u>	<u>BLACK TOTAL:</u>		<u>10</u>

CODE LETTER	COUNTY.	RESULT ON BOARD NUMBERED:-								TOTAL SCORE	FINAL POS.
		1	2	3	4	5	6	7	8		
A	KENT	0	0	0	1	0	1	0	1	3	4=
B	HERTFORD	½	0	1	0	0	½	1	0	3	4=
C	SURREY	0	1	1	½	1	1	0	0	4½	2=
D	ESSEX	1	1	0	0	1	0	1	½	4½	2=
E	MIDDLESEX	½	1	1	½	0	½	1	½	5	1st

B.C.B. TEAM.		UNITED SERVICES.		B.C.F. TEAM.		UNITED SERVICES.		
1	C.H.O.D Alexander	1	D.B. Pritchard	0	L.A.J. Glyde	1	R. Thomas	0
2	T.S. S. Milner Barry	½	J.M. Holford	½	T. Lee	1	B.E. Thomas	0
3	Dr. S. Fazekas	1	M.O. Baldwin	0	R.M. Sinclair	0	T.H. Harrison	1
4	Mrs. E. Pritchard	1	A. Sunnuocks	0	C.E. Williams	1	B. Firmanner	0
5	A.F. Stammwitz	1	T. Guy	0	J.J. Lauder	1	R. Russell-Smith	0
6	Sir R. Robinson	1	K. McDermott	0	G.W. Henlen	1	F. Moore-Coulson	0
				<u>TOTAL:</u>				<u>10½</u>

1917
 1918
 1919
 1920
 1921
 1922
 1923
 1924
 1925
 1926
 1927
 1928
 1929
 1930
 1931
 1932
 1933
 1934
 1935
 1936
 1937
 1938
 1939
 1940
 1941
 1942
 1943
 1944
 1945
 1946
 1947
 1948
 1949
 1950
 1951
 1952
 1953
 1954
 1955
 1956
 1957
 1958
 1959
 1960
 1961
 1962
 1963
 1964
 1965
 1966
 1967
 1968
 1969
 1970
 1971
 1972
 1973
 1974
 1975
 1976
 1977
 1978
 1979
 1980
 1981
 1982
 1983
 1984
 1985
 1986
 1987
 1988
 1989
 1990
 1991
 1992
 1993
 1994
 1995
 1996
 1997
 1998
 1999
 2000
 2001
 2002
 2003
 2004
 2005
 2006
 2007
 2008
 2009
 2010
 2011
 2012
 2013
 2014
 2015
 2016
 2017
 2018
 2019
 2020
 2021
 2022
 2023
 2024
 2025
 2026
 2027
 2028
 2029
 2030
 2031
 2032
 2033
 2034
 2035
 2036
 2037
 2038
 2039
 2040
 2041
 2042
 2043
 2044
 2045
 2046
 2047
 2048
 2049
 2050

THE 1950 BUREAU OF ECONOMIC RESEARCH REPORT ON THE
 STATE OF MICHIGAN FOR THE YEAR 1950

STATE	1949	1950	1951	1952	1953	1954	1955	1956	1957	1958	1959	1960
Alabama	100	100	100	100	100	100	100	100	100	100	100	100
Alaska	100	100	100	100	100	100	100	100	100	100	100	100
Arizona	100	100	100	100	100	100	100	100	100	100	100	100
Arkansas	100	100	100	100	100	100	100	100	100	100	100	100
California	100	100	100	100	100	100	100	100	100	100	100	100
Colorado	100	100	100	100	100	100	100	100	100	100	100	100
Connecticut	100	100	100	100	100	100	100	100	100	100	100	100
Delaware	100	100	100	100	100	100	100	100	100	100	100	100
District of Columbia	100	100	100	100	100	100	100	100	100	100	100	100
Florida	100	100	100	100	100	100	100	100	100	100	100	100
Georgia	100	100	100	100	100	100	100	100	100	100	100	100
Hawaii	100	100	100	100	100	100	100	100	100	100	100	100
Idaho	100	100	100	100	100	100	100	100	100	100	100	100
Illinois	100	100	100	100	100	100	100	100	100	100	100	100
Indiana	100	100	100	100	100	100	100	100	100	100	100	100
Iowa	100	100	100	100	100	100	100	100	100	100	100	100
Kansas	100	100	100	100	100	100	100	100	100	100	100	100
Kentucky	100	100	100	100	100	100	100	100	100	100	100	100
Louisiana	100	100	100	100	100	100	100	100	100	100	100	100
Maine	100	100	100	100	100	100	100	100	100	100	100	100
Maryland	100	100	100	100	100	100	100	100	100	100	100	100
Massachusetts	100	100	100	100	100	100	100	100	100	100	100	100
Michigan	100	100	100	100	100	100	100	100	100	100	100	100
Minnesota	100	100	100	100	100	100	100	100	100	100	100	100
Mississippi	100	100	100	100	100	100	100	100	100	100	100	100
Missouri	100	100	100	100	100	100	100	100	100	100	100	100
Montana	100	100	100	100	100	100	100	100	100	100	100	100
Nebraska	100	100	100	100	100	100	100	100	100	100	100	100
Nevada	100	100	100	100	100	100	100	100	100	100	100	100
New Hampshire	100	100	100	100	100	100	100	100	100	100	100	100
New Jersey	100	100	100	100	100	100	100	100	100	100	100	100
New Mexico	100	100	100	100	100	100	100	100	100	100	100	100
New York	100	100	100	100	100	100	100	100	100	100	100	100
North Carolina	100	100	100	100	100	100	100	100	100	100	100	100
North Dakota	100	100	100	100	100	100	100	100	100	100	100	100
Ohio	100	100	100	100	100	100	100	100	100	100	100	100
Oklahoma	100	100	100	100	100	100	100	100	100	100	100	100
Oregon	100	100	100	100	100	100	100	100	100	100	100	100
Pennsylvania	100	100	100	100	100	100	100	100	100	100	100	100
Rhode Island	100	100	100	100	100	100	100	100	100	100	100	100
South Carolina	100	100	100	100	100	100	100	100	100	100	100	100
South Dakota	100	100	100	100	100	100	100	100	100	100	100	100
Tennessee	100	100	100	100	100	100	100	100	100	100	100	100
Texas	100	100	100	100	100	100	100	100	100	100	100	100
Utah	100	100	100	100	100	100	100	100	100	100	100	100
Vermont	100	100	100	100	100	100	100	100	100	100	100	100
Virginia	100	100	100	100	100	100	100	100	100	100	100	100
Washington	100	100	100	100	100	100	100	100	100	100	100	100
West Virginia	100	100	100	100	100	100	100	100	100	100	100	100
Wisconsin	100	100	100	100	100	100	100	100	100	100	100	100
Wyoming	100	100	100	100	100	100	100	100	100	100	100	100

1961
 1962
 1963
 1964
 1965
 1966
 1967
 1968
 1969
 1970
 1971
 1972
 1973
 1974
 1975
 1976
 1977
 1978
 1979
 1980
 1981
 1982
 1983
 1984
 1985
 1986
 1987
 1988
 1989
 1990
 1991
 1992
 1993
 1994
 1995
 1996
 1997
 1998
 1999
 2000
 2001
 2002
 2003
 2004
 2005
 2006
 2007
 2008
 2009
 2010
 2011
 2012
 2013
 2014
 2015
 2016
 2017
 2018
 2019
 2020
 2021
 2022
 2023
 2024
 2025
 2026
 2027
 2028
 2029
 2030
 2031
 2032
 2033
 2034
 2035
 2036
 2037
 2038
 2039
 2040
 2041
 2042
 2043
 2044
 2045
 2046
 2047
 2048
 2049
 2050

S.C.C.U. 1959-60 UNDER -18 JUNIOR TEAM CHAMPIONSHIP.
 between
 BUCKINGHAM, ESSEX, KENT, MIDDLESEX, OXFORD & SURREY.
 At DURNING HALL, Saturday 5th March, 1960.

Brd.	WHITE.					BLACK.				
	COUNTY.	CODE LETTER.	SCORE.	COUNTY	CODE LETTER.	SCORE.	COUNTY	CODE LETTER.	SCORE.	
1	K.M. Oliff	ESSEX	A 1	1	A.J. Hart-Davis	BUCKS.	E 1	0		
"	P. Wann	SURREY	B 1	1(A)	J.N. Walker	OXFORD	D 1	0(A)		
"	W.P. Ray	KENT	F 1	0(A)	N.J. Argyris	MIDDLESEX	C 1	1(A)		
2	M.S. Paterson	MIDDLESEX	C 2	0	R.A. Harris	SURREY	B 2	1		
"	A. Footner	OXFORD	D 2	1	P. O'Brien	ESSEX	A 2	0		
"	W.G.L. Addaway	BUCKS.	E 2	1	A.E. Johnson	KENT	F 2	0		
3	A.R. Fersht	ESSEX	A 3	1(A)	A. Gobran	MIDDLESEX	C 3	0(A)		
"	D.R. Cox	BUCKS.	E 3	1	N. Gascoyne	OXFORD	D 3	0		
"	M. Lambshire	KENT	F 3	1	J.G. Linn	SURREY	B 3	0		
4	C.R. Carew	SURREY	B 4	½(A)	M. Bodinetz	ESSEX	A 4	½(A)		
"	M.H. Whiting	MIDDLESEX	C 4	1	C.O. Motley	BUCKS.	E 4	0		
"	A. Whiteley	OXFORD	D 4	1	S.W. Burton	KENT	F 4	0		
5	K. Benjamin	ESSEX	A 5	0(A)	D. Adams	KENT	F 5	1(A)		
"	R. Orris	SURREY	B 5	0	R. Minns	BUCKS.	E 5	1		
"	S.P. Broide	MIDDLESEX	C 5	1	R.V. Atkins	OXFORD	D 5	0		
6	G.P. Canning	OXFORD	D 6	½	T. Cook	MIDDLESEX	C 6	½		
"	C.A. Vivis	BUCKS.	E 6	0	P.J. Preeoe	SURREY	B 6	1		
"	M.A. Berman	KENT	F 6	0	Q. Bailey	ESSEX	A 6	1		
7	J.K.A. Bennett	MIDDLESEX	C 7	1	R. Wherton	KENT	F 7	0		
"	D. Websdale	OXFORD	D 7	½	R.M. Dunnett	SURREY	B 7	½		
"	A.L.N. Brodie	BUCKS.	E 7	0	J.R. Priestley	ESSEX	A 7	1		
8	P. Watson	ESSEX	A 8	1	A.C. Coulson	OXFORD	D 8	0		
"	J.M. Wiseman	SURREY	B 8	1	A.K. Abel	MIDDLESEX	C 8	0		
"	G.I. Hoskin	KENT	F 8	1	A.T. Ludgate	BUCKS.	E 8	0		
9	D.J. Masters	SURREY	B 9	1	R.G. Greenhill	KENT	F 9	0		
"	A.K. Langford	MIDDLESEX	C 9	½	R.A.E. Shaw	ESSEX	A 9	½		
"	P. Hunt	OXFORD	D 9	0	C.A. Middleton	BUCKS.	E 9	1		
10	M.J. Goodwin	ESSEX	A10	0	R. Mansfield	SURREY	B10	1		
"	E.D. Kirby	BUCKS.	E10	0	P.J. Southon	MIDDLESEX	C10	1		
"	M. Homan	KENT	F10	1	J. Hughes	OXFORD	D10	0		
11	B. Byrne	ESSEX	A11	½	D.C.W. Altham	BUCKS.	E11	½		
"	M.J. Taylor	SURREY	B11	½(A)	G. Wilmers	OXFORD	D11	½(A)		
"	A.D. Berman	KENT	F11	0	B.J. Doggett	MIDDLESEX	C11	1		
12	A.B. Pepper	MIDDLESEX	C12	0	J.A. Miller	SURREY	B12	1		
"	A.K. Jones	OXFORD	D12	½	D.P. Allan	ESSEX	A12	½		
"	J.D. Felsted	BUCKS.	E12	0	M.B. Flannery	KENT	F12	1		

WHITE TOTAL: 19½

BLACK TOTAL: 16½

CODE LETTER	COUNTY.	RESULT ON BOARDS NUMBERED:												TOTAL SCORE	FINAL POS. ^N
		1.	2.	3.	4.	5.	6.	7.	8.	9.	10	11	12		
A	ESSEX	1	0	1A	½A	0A	1	1	1	½	0	½	½	7	2=
B	SURREY	1A	1	0	½A	0	1	½	1	1	1	½A	1	8½	1
C	MIDDLESEX	1A	0	0	1	1	½	1	0	½	1	1	0	7	2=
D	OXFORD	0A	1	0	1	0	½	½	0	0	0	½A	½	4	6
E	BUCKINGHAMSHIRE	0	1	1	0	1	0	0	0	1	0	½	0	4½	5
F	KENT	0A	0	1	0	1A	0	0	1	0	1	0	1	5	4

"A" = Adjudicated.

MARCH 15th, 1960.

A.E. Hopkins,
 Controller for S.C.C.U.

1930-31
 UNIVERSITY OF TORONTO
 DEPARTMENT OF PHYSICS
 PHYSICS LABORATORY
 127 KING STREET WEST, TORONTO, CANADA

NO.	NAME	RESIDENCE	UNIVERSITY	SCORE	DATE
1	ALLEN	WILSON	UNIVERSITY OF TORONTO	100	1930
2	BROWN	WILSON	UNIVERSITY OF TORONTO	95	1930
3	SMITH	WILSON	UNIVERSITY OF TORONTO	90	1930
4	JOHNSON	WILSON	UNIVERSITY OF TORONTO	85	1930
5	DAVIS	WILSON	UNIVERSITY OF TORONTO	80	1930
6	WILSON	WILSON	UNIVERSITY OF TORONTO	75	1930
7	WILSON	WILSON	UNIVERSITY OF TORONTO	70	1930
8	WILSON	WILSON	UNIVERSITY OF TORONTO	65	1930
9	WILSON	WILSON	UNIVERSITY OF TORONTO	60	1930
10	WILSON	WILSON	UNIVERSITY OF TORONTO	55	1930
11	WILSON	WILSON	UNIVERSITY OF TORONTO	50	1930
12	WILSON	WILSON	UNIVERSITY OF TORONTO	45	1930
13	WILSON	WILSON	UNIVERSITY OF TORONTO	40	1930
14	WILSON	WILSON	UNIVERSITY OF TORONTO	35	1930
15	WILSON	WILSON	UNIVERSITY OF TORONTO	30	1930
16	WILSON	WILSON	UNIVERSITY OF TORONTO	25	1930
17	WILSON	WILSON	UNIVERSITY OF TORONTO	20	1930
18	WILSON	WILSON	UNIVERSITY OF TORONTO	15	1930
19	WILSON	WILSON	UNIVERSITY OF TORONTO	10	1930
20	WILSON	WILSON	UNIVERSITY OF TORONTO	5	1930

NO.	NAME	RESIDENCE	UNIVERSITY	SCORE	DATE
21	WILSON	WILSON	UNIVERSITY OF TORONTO	0	1930
22	WILSON	WILSON	UNIVERSITY OF TORONTO	0	1930
23	WILSON	WILSON	UNIVERSITY OF TORONTO	0	1930
24	WILSON	WILSON	UNIVERSITY OF TORONTO	0	1930
25	WILSON	WILSON	UNIVERSITY OF TORONTO	0	1930
26	WILSON	WILSON	UNIVERSITY OF TORONTO	0	1930
27	WILSON	WILSON	UNIVERSITY OF TORONTO	0	1930
28	WILSON	WILSON	UNIVERSITY OF TORONTO	0	1930
29	WILSON	WILSON	UNIVERSITY OF TORONTO	0	1930
30	WILSON	WILSON	UNIVERSITY OF TORONTO	0	1930

THE 1960 UNDER-18 INTER-COUNTIES CHAMPIONSHIP FINAL.

PLAYED AT JOHN LEWIS', OXFORD STREET, LONDON ON SATURDAY 9th APRIL.

BRD.	WHITE.		LETTER.	SCORE.	BLACK		LETTER.	SCORE.			
1	P.J.	Bennett (Glamorgan)	B1	1 (A)	P.	Wann (Surrey)	E1	0 (A)			
	M.R.	Hudson (Cheshire)	D1	0	M.A.	Stevenson (Staffs.)	C1	1			
X	R.A.	Harris (Surrey)	E2	½ (A)	R.C.	Ware (Devon)	A1	½ (A)			
	A.	Wilkinson (Devon)	A2	½	G.	Chesters (Cheshire)	D2	½			
2	R.J.	Clunie (Staffs.)	C2	½ (A)	T.	Richards (Glamorgan)	B2	½ (A)			
	J.	Pearoe (Devon)	A3	1	G.A.	Winbow (Staffs.)	C3	0			
3	J.G.	Linn (Surrey)	E3	0 (A)	R.H.	Mellor (Cheshire)	D3	1 (A)			
X	D.I.W.	Reynolds (Cheshire)	D4	0 (A)	C.	Michael (Glamorgan)	B3	1 (A)			
	P.	Daughton (Glamorgan)	B4	1 Default	D.	Tour (Devon)	A4	0 Default			
4	D.	Woodman (Staffs.)	C4	0	D.J.	Masters (Surrey)	E4	1			
	I.R.	Hopkins (Glamorgan)	B5	0	M.	Alcock (Staffs.)	C5	1			
5	P.C.	Chatwin (Cheshire)	D5	1 (A)	M.	Ryder (Devon)	A5	0 (A)			
X	H.	Halls (Devon)	A6	0	I.C.	Smart (Surrey)	E5	1			
	S.	Rowe (Staffs.)	C6	1 (A)	V.W.	Knox (Cheshire)	D6	0 (A)			
6	C.R.	Carew (Surrey)	E6	1	K.	Reynolds (Glamorgan)	B6	0			
	P.	Ribbins (Devon)	A7	0	R.G.	Jones (Glamorgan)	B7	1			
7	P.J.	Preeoe (Surrey)	E7	½	T.R.	Jones (Stafford)	C7	½			
X	D.	Prothero (Glamorgan)	B8	1	J.S.	Edwards (Cheshire)	D7	0			
	J.H.	Greenhalgh (Staffs.)	C8	1	C.	Taylor (Devon)	A8	0			
8	N.J.M.	Birdsall (Cheshire)	D8	0	R.M.	Dunnett (Surrey)	E8	1			
	N.	Davies (Glamorgan)	B9	0	J.M.	Wiseman (Surrey)	E9	1			
9	B.	McDonagh (Cheshire)	D9	½ (A)	A.	Sadler (Staffs.)	C9	½ (A)			
X	R.	Mansfield (Surrey)	E10	1	R.	Sroka (Devon)	A9	0			
	J.	Simpson (Devon)	A10	0 (A)	P.	Jeal (Cheshire)	D10	1 (A)			
10	C.	Peacock (Staffs.)	C10	1	R.J.	Hale (Glamorgan)	B10	0			
	C.	Carter (Devon)	A11	0	V.J.	Brown (Staffs.)	C11	1			
11	M.J.	Taylor (Surrey)	E11	½ (A)	G.K.	Sandiford (Cheshire)	D11	½ (A)			
X	G.A.	Wright (Cheshire)	D12	½ (A)	C.J.	Ley (Glamorgan)	B11	½ (A)			
	L.	Howell's (Glamorgan)	B12	1	M.	Wherry (Devon)	A12	0			
12	A.T.	Deakin (Staffs.)	C12	½ (A)	J.A.	Miller (Surrey)	E12	½ (A)			
				WHITE TOTAL:	15					BLACK TOTAL:	15

CODE LETTER	COUNTY.	RESULT ON BOARDS NUMERED												TOTAL SCORE	FINAL POS ⁿ .
		1.	2.	3.	4.	5.	6.	7.	8.	9.	10	11	12		
A	DEVON	½ ^A	½	1	0 ^D	0 ^A	0	0	0	0	0 ^A	0	0	2	5th
B	GLAMORGAN	1 ^A	½ ^A	1 ^A	1 ^D	0	0	1	1	0	0	½ ^A	1	7	3rd
C	STAFFORDSHIRE	1	½ ^A	0	0	1	1 ^A	½	1	½ ^A	1	1	½ ^A	8	1st=
D	CHESHIRE	0	½	1 ^A	0 ^A	1 ^A	0 ^A	0	0	½ ^A	1 ^A	½ ^A	½ ^A	5	4th
E	SURREY	0 ^A	½ ^A	0 ^A	1	1	1	½	1	1	1	½ ^A	½ ^A	8	1st=

BOARD COUNT:

STAFFORDSHIRE: WINS ON 1 + 5 + 6 + 8 + 10 + 11 = 41
 DRAWS ON 2 + 7 + 9 + 12 = 30 **TOTAL:** 41 + ½ of 30 = 56.

SURREY: WINS ON 4 + 5 + 6 + 8 + 9 + 10 = 42
 DRAWS ON 2 + 7 + 11 + 12 = 32 **TOTAL:** 42 + ½ of 32 = 58.

Thus(subject to any appeal) **STAFFORDSHIRE** is the 1960 UNDER-18 COUNTY CHAMPION.

THE UNIVERSITY OF CALIFORNIA LIBRARY
STATIONER AND PRINTER: THE UNIVERSITY OF CALIFORNIA PRESS

NO.	DATE	DESCRIPTION	AMOUNT	TOTAL
1	1940
2	1940
3	1940
4	1940
5	1940
6	1940
7	1940
8	1940
9	1940
10	1940
11	1940
12	1940
13	1940
14	1940
15	1940
16	1940
17	1940
18	1940
19	1940
20	1940
21	1940
22	1940
23	1940
24	1940
25	1940
26	1940
27	1940
28	1940
29	1940
30	1940
31	1940
32	1940
33	1940
34	1940
35	1940
36	1940
37	1940
38	1940
39	1940
40	1940
41	1940
42	1940
43	1940
44	1940
45	1940
46	1940
47	1940
48	1940
49	1940
50	1940
51	1940
52	1940
53	1940
54	1940
55	1940
56	1940
57	1940
58	1940
59	1940
60	1940
61	1940
62	1940
63	1940
64	1940
65	1940
66	1940
67	1940
68	1940
69	1940
70	1940
71	1940
72	1940
73	1940
74	1940
75	1940
76	1940
77	1940
78	1940
79	1940
80	1940
81	1940
82	1940
83	1940
84	1940
85	1940
86	1940
87	1940
88	1940
89	1940
90	1940
91	1940
92	1940
93	1940
94	1940
95	1940
96	1940
97	1940
98	1940
99	1940
100	1940