

MR. J.J. LAUDER,
S.C.C.U. HON. SECRETARY

UNION
CHESS FARE

No. 12.

JUNE & JULY 1960.

THE MONTHLY NEWS BULLETIN

OF THE

SOUTHERN COUNTIES CHESS UNION.

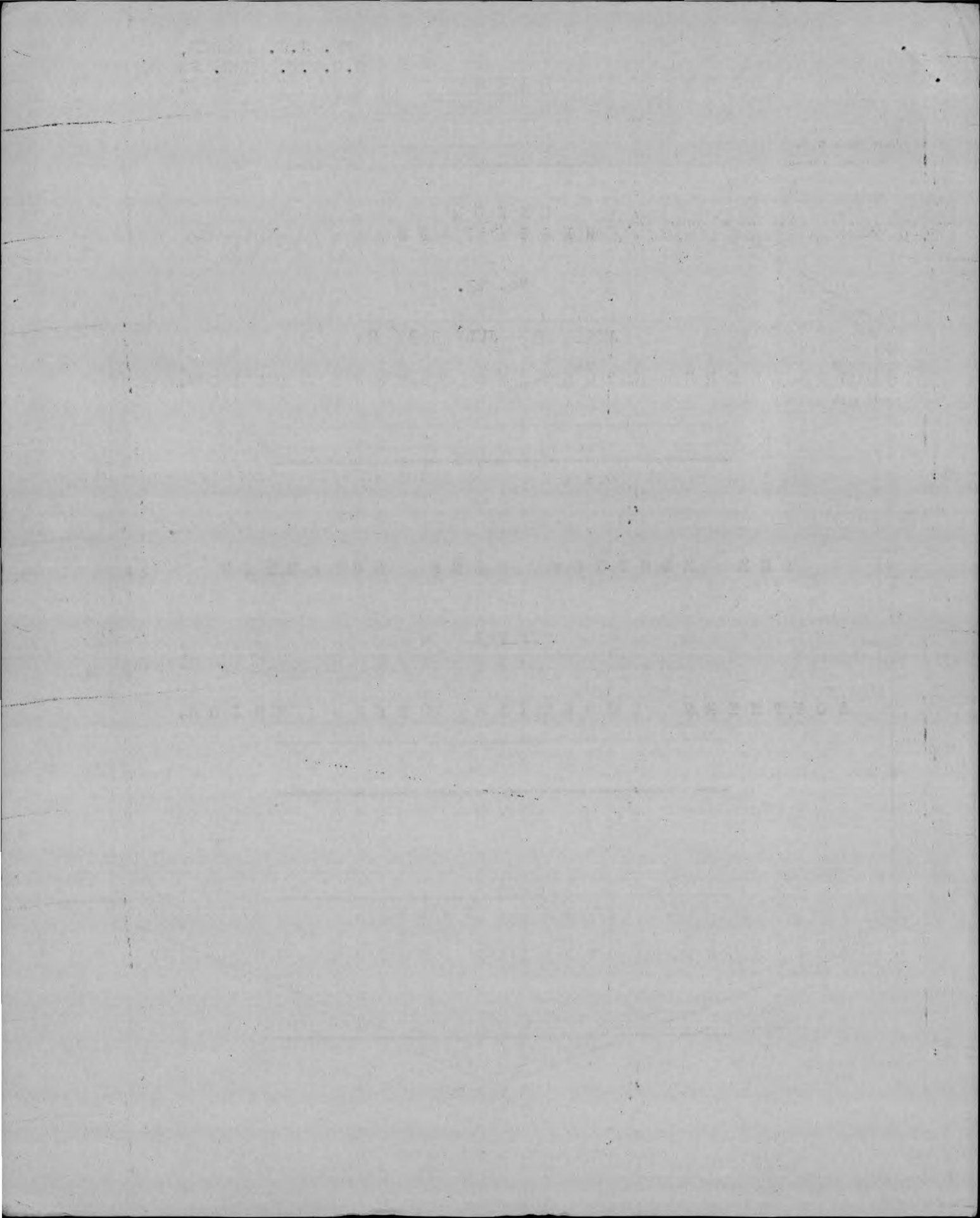

S O U T H E R N C O U N T I E S C H E S S U N I O N

PRESIDENT:
MISS L. ANNESS

Hon. Tournament Secretary:
S.G.R. Champ
7 Auckland Gardens,
Upper Norwood, E.14. 79;

Hon. Secretary:
J.J. Lauder,
37, Dora Road, S.W.19
Tel: WIM 0844

No. 12 Vol. 2

UNION CHESS FARE

JUNE-JULY 1960.

FROM THE EDITOR.

So another Chess season draws to its close and this Bulletin has brought to you for two seasons the main activities of the Union that have been reported to its officers. It has not been perfect, I am well aware, but I have tried as your Editor to portray what has been reported as faithfully as I know how; and once again I appeal to all County Officials to let me have news, games and lighter fare that brings your county into focus and I will see such items are included in the new season's Union Chess Fare. That you are interested is the only reward I seek, so before the end of September, let's have more and better "Chess News" for next season's "Chess Fare". Thanks in anticipation!

COUNTY NEWS.

KENT: Mr. H. Keeble reports that the new President of the Kent Chess Association is C.N. Yates, Esq. He also sends the results of the various Kent competitions that have been taking place:

The Kent County Cup: Metropolitan Section, Lewisham emerged as winners.

Mid-Kent Section Tunbridge Wells winners. East Kent: Canterbury won.

In the play off between Mid-Kent and East Kent Canterbury won.

Thus the final is between Lewisham and Canterbury and this I am informed will be played next September.

The Lewis Cup open to all Kent was won by Lewisham; the Stevenson Cup Metropolitan Section again went to Lewisham; Canterbury in the Mid-Kent East-Kent contest took the honours by beating Maidstone 3-2.

The Individual County Championship was secured by D. Hamilton who also won the Metropolitan Section.

Mid-Kent Champion is W.J.E. Yeeles, the the East-Kent title was won by G.H. McFinch.

The Kent Intermediate Champion is A.K. Swift, the Junior Champion R. Middleton, the Ladies' Champion

Mrs. Pentecost who also won the Owen Dixon Cup for the year.

The Club Correspondence Championship was won by Canterbury.

BUCKINGHAMSHIRE: Mr. Ruddle, the Junior Chess Organiser for Bucks, says:

In order to stimulate an interest in Chess in schools in the county, the Bucks, County Chess Association has offered a trophy to be competed for annually. He would like to hear of any school in the county wishing to take part in such a competition next winter. Teams of six on a knock-out basis are contemplated with earlier stages run on a regional basis if entries merit such a procedure.

He asks all who have suggestions to make to contact him, 75 Dukes Wood Drive, Gerrards Cross, Bucks, is the address to forward suggestions.

As Union Junior Chess Organiser I would like to know how the idea is received and wish him all success in this Junior venture.

MIDDLESEX: Mr. R.M. Sinclair, the Middlesex Junior Organiser, also reports a scheme to encourage Middlesex Juniors to become Chess-minded. The county is to be divided up into five sections, south west, west, north-west, north-east and centre. Each section it is hoped will have a junior League operating in its area under County supervision. In March a jamboree will be held with 12 players from each area to determine the most proficient section.

The Middlesex Junior Championship congress is being staged at Hayes from Monday August 29th to September 2nd, both days inclusive, in Sangate Hall, Station Road. Any offers of help, equipment, especially clocks and suggestions generally will be welcomed by Mr. Sinclair, 21 Heatherdene, West Horsley, Surrey.

He informs me that entry forms for Middlesex Juniors Under-18 & Under-15 are now available on request, and asks that Clubs should bring this event to the notice of their Junior members.

Next season's bulletin will be available to those ordering it at the inclusive cost of 4/6 for the season, or 6d a copy plus 2d postage. These should be ordered by 15th September 1960 from the Editor at 46 Somerset Road, North Harrow, Middlesex or from the Union Secretary, Address above.

STATE OF TEXAS
COUNTY OF [illegible]

[illegible text]

[illegible text]

[illegible text]

[illegible text]

[illegible text]

[illegible text]

[illegible text]

COUNTY CHAMPIONSHIP RESULTS.

Quarter-finals: The Score of the Surrey -v- Warwickshire match was given in the last bulletin.
The Yorkshire -v- Essex match was played at Leicester on 7th May.

Result: Yorkshire 12. Essex 8.

<u>YORKSHIRE.</u>				<u>ESSEX.</u>				<u>YORKSHIRE.</u>				<u>ESSEX.</u>			
1	M.J. Haygarth	0		J. Penrose	1			11	K. Beaumont	1		P. Hempson	0		
2	P.C. Gibbs	0		R. Payne	1			12	I. Goldberg	½		M.R. Porter	½		
3	J.H. Beaty	1		Dr. S. Fazekas	0			13	D.M. Denison	1		R.A. Wagstaff	0		
4	R.B. Edwards	1		H.I. Woolverton	0			14	J. Elvin	1		S.M. Kalinsky	0		
5	B. Petkevitch	0		Dr. B. Sturgeon	1			15	A.P. Borwell	1		J.T. Pascoe	0		
6	D.J. Mabbs	½		J.M. Soesan	½			16	H.W. Richardson	½		J.R. Stook	½		
7	J.D. Taylor	½		A.J. Morrell	½			17	W.A. Oddy	½		Dr. J. Wrigley	½		
8	J.E. Povey	0		R.A. Fuller	1			18	Dr. R.J. Still	1		A.R. Fersht	0		
9	E.G. Berg	½		P.W. Haddock	½			19	R.W. Ives	1		N.J.W. Joyce	0		
10	G.M. Sheldrick	½		G.B. Hardingham	½			20	R.D. Hollands	½		J.A. Speigel	½		
								<u>Total:</u>				<u>12</u>			
												<u>8</u>			

Please continue next col.

Thus Surrey, Leicestershire, Lancashire & Yorkshire go forward to the semi-finals.

Semi-final: Surrey played Lancashire at Birmingham on 11th June. Result: Lancashire 7½. Surrey 6½.

<u>LANCASHIRE.</u>				<u>SURREY.</u>				<u>LANCASHIRE.</u>				<u>SURREY.</u>			
1	H.G. Rhodes	½		L.W. Barden	½			8	M. Firth	1		N.G. Felce	0		
2	J. Wolstenholme	0		M. Franklin	1			9	P.J. Harrison	½		D. Gilbertson	½		
3	T.J. Beech	½		R.A. Slade	½			10	P.C. Hoad	0		R. Smith	1		
4	D.B. Grayson	0		R.H. Newman	1			11	V.T. Buchwald	1		Dr. M.E. Wise	0		
5	D.G. Ellison	½		A. Zender	½			12	D. Malcolm	½		E.J. Simpson	½		
6	J.W. Naylor	1		E.L. Stuart	0			13	F. Smith	½		R.G. White	½		
7	J.H. Pollitt	1		W.E. Richards	0			14	F. Higginbottom	½		J.T. Keable	½		
								<u>Total:</u>				<u>7½</u>			
												<u>6½</u>			

The County Finalists were thus Lancashire & Yorkshire,
and this match was won by

The Southern County Finalists Surrey and Essex met at the Brown Bear on Saturday, 2nd July.

The Result: SURREY 7½. ESSEX 11½ and Board 12 for adjudication.

<u>SURREY.</u>				<u>ESSEX.</u>				<u>SURREY.</u>				<u>ESSEX.</u>			
1	D. Gilbertson	½		R. Payne	½			11	A. Weber	1		R.A. Fuller	0		
2	W. Richards	0		P.H. Clarke	1			12	G.C. Nurse	(A)		P.W. Haddock (A)			
3	J. Brogden	½		Dr. S. Fazekas	½			13	M. Colquhoun	1		G. Hardingham	0		
4	L. Beaumont	0		Dr. O. Penrose	1			14	R.E. James	½		V. Tarnofsky	½		
5	E. Simpson	½		Dr. B. Sturgeon	½			15	P.C. Owen	½		M. Porter	½		
6	R.G. White	1		J.B. Harrison	0			16	R.E. Rushbrook	0		P. Hempson	1		
7	R. Pinner	½		H. Woolverton	½			17	J.H. Manners	½		K.F. Oliff	½		
8	F. Prouse	0		J. Soesan	1			18	B. Lyons	½		S. Wilkinson	½		
9	R. Weisz	0		A.J. Morrell	1			19	V. Dunleavy	0		S.M. Kalinsky	1		
10	A. MacMinn	½		L.G.A. Glyde	½			20	F. Leicester	0		A.R. Fersht	1		
								<u>Total:</u>				<u>7½</u>			
												<u>11½</u>			

..... continued next col.

SEASON 1960 - 1961.
COUNTY CHAMPIONSHIP DRAW.

QUARTER-FINAL:	1.	S.C.C.U. (South)	-v-	M.C.C.U. (South-West)
	2.	S.C.C.U. (North)	-v-	N.C.C.U. (1)
	3.	N.C.C.U. (2)	-v-	Welsh C.U.
	4.	W.E.C.U.	-v-	M.C.C.U. (North-East)

SEMI-FINALISTS: Winner of 4 -v- Winner of 1 & Winner of 2 -v- Winner of 3

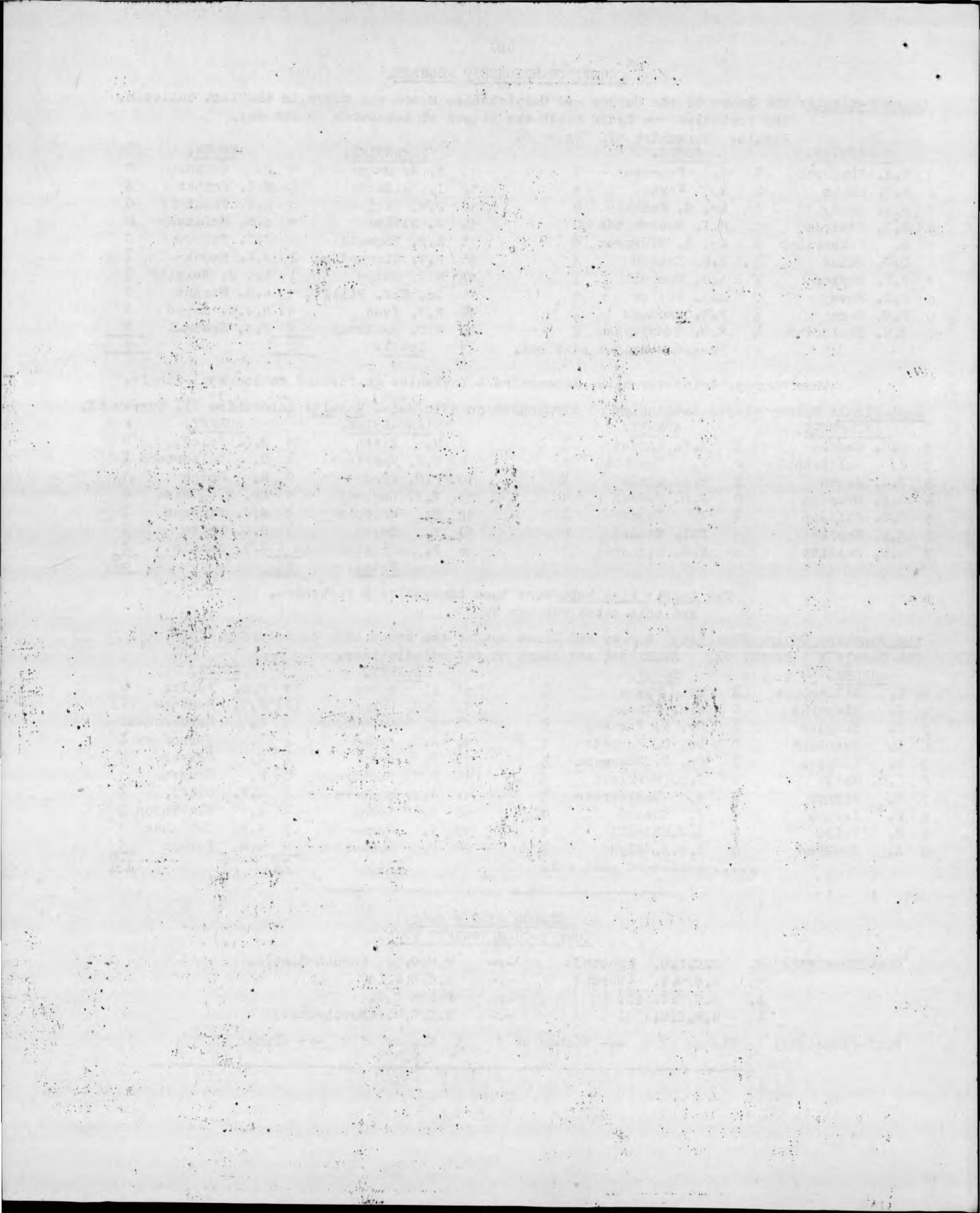

S.C.C.U. REVISED FIXTURE LIST - 1960/61 SEASON.

WILL ALL MATCH CAPTAINS PLEASE TAKE PARTICULAR NOTE OF ALL CHANGES MADE FROM SCHEDULE AGREED UPON EARLIER IN THE YEAR.

C= Championship. A= Amboyna. J = Junior.

		<u>SOUTH.</u>	<u>Total Boards For</u>	<u>Lewis's</u>	<u>NORTH.</u>	
1960						
Oct. 8	Surrey	-v- Hants. (C.A.)			Suffolk	-v- Norfolk (C)
	Kent	-v- Middlesex (J)	Played at Durning Hall. 60 Boards.			
15				Essex		-v- Cambridge (C) S.B.
	Essex	-v- Surrey (J)	Played at Durning Hall. 60 Boards.			
22				Herts.		-v- Beds. (C)
29	Kent	-v- Surrey (C.A.) L.	50			
	Hants.	-v- Berks. (c)		Middlesex		-v- Norfolk (C)
	Oxford	-v- Bucks. (C)				
Nov. 5				Essex		-v- Suffolk (C)
12	Sussex	-v- Berks. (C) L.	20	Cambridge		-v- Beds. (C)
			50	Middlesex		-v- Herts.(C.A.) L
	Kent	-v- Surrey (J)	Played at Durning Hall. 60 Boards.			
19	Kent	-v- Bucks. (C.A.) L	50			
26	Berks.	-v- Oxford (C)		Middlesex		-v- Cambridge (C)
				Herts.		-v- Norfolk (C)
Dec. 3	Sussex	-v- Hants. (C.A.) L.	50	Essex		-v- Beds. (C) At Luton.
10	Surrey	-v- Bucks. (C.A.) L	50	Middlesex		-v- Suffolk (C)
	Kent	-v- Berks. (C) L	20			
1961.						
Jan. 7	Kent	-v- Sussex (C.A.) L	50	Essex		-v- Norfolk (C)
			20	Middlesex		-v- Beds. (C) L.
Jan. 14.	Kent	-v- Essex (J)	Played at Durning Hall. 60 Boards.			
			S.C.C.U. FIXTURES MEETING.			
21	Hants.	-v- Bucks. (C.A.) L	50	Suffolk		-v- Beds. (C)
	Sussex	-v- Oxford (?) L	20			
	Surrey	-v- Middlesex (J)	Played at Durning Hall. 60 Boards.			
28	Surrey	-v- Berks. (?) L	20			
	Surrey 2nd	-v- Essex 2nd L	20			
			20	Cambridge		-v- Herts. (C) L
Feb. 4	Kent	-v- Oxford (C) L	20			
			50	Middlesex		-v- Essex (C.A.) L
11	Bucks.	-v- Sussex (C.A.) L	50	Cambridge		-v- Suffolk (C)
			METROPOLITAN COUNTIES (J) JAMBOREE, DURNING HALL, 12 Boards per County.			
18	Kent	-v- Hants. (C.A.) L.	50	Norfolk		-v- Beds. (C)
	Surrey	-v- Oxford (C) At Oxford.				
	Essex	-v- Middlesex (J)	Played at Durning Hall. 60 Boards.			
25	Bucks.	-v- Berks. (C)				
			50	Essex		-v- Herts. (C.A.) L
MAR. 4	Sussex	-v- Surrey (C.A.)				
			SOUTHERN COUNTIES UNDER-18 CHAMPIONSHIP (J) At Durning Hall.			
11	Hants.	-v- Oxford (C)		Cambridge		-v- Norfolk (C)
18				Herts.		-v- Suffolk (C)
25			AMBOYNA FINAL.			
			THE UNDER-18 ALL ENGLAND COUNTIES FINAL (J) (Venue to be fixed by B.C.F.)			
Apr. 1			EASTER WEEK-END.			
8			CHAMPIONSHIP FINAL			
15			MONTAGUE JONES & STEVENSON FINALS.			

L. = Played at John Lewis's, Entrance: 4 Old Cavendish Street, W.1.
S.B. = St. Bride's Institute, Bride Lane, E.C.4.

Mr. H. Keeble states that he has been informed that either the 21st or 28th January, 1961 will be required by John Lewis & Co. Ltd, for stocktaking. Matches on the selected date will have to be re-arranged, possibly by changing dates with the Fixtures Meeting on Jan. 14th. Counties concerned will be notified as early as possible.

S.G.R. Champ, Tournament Secretary.

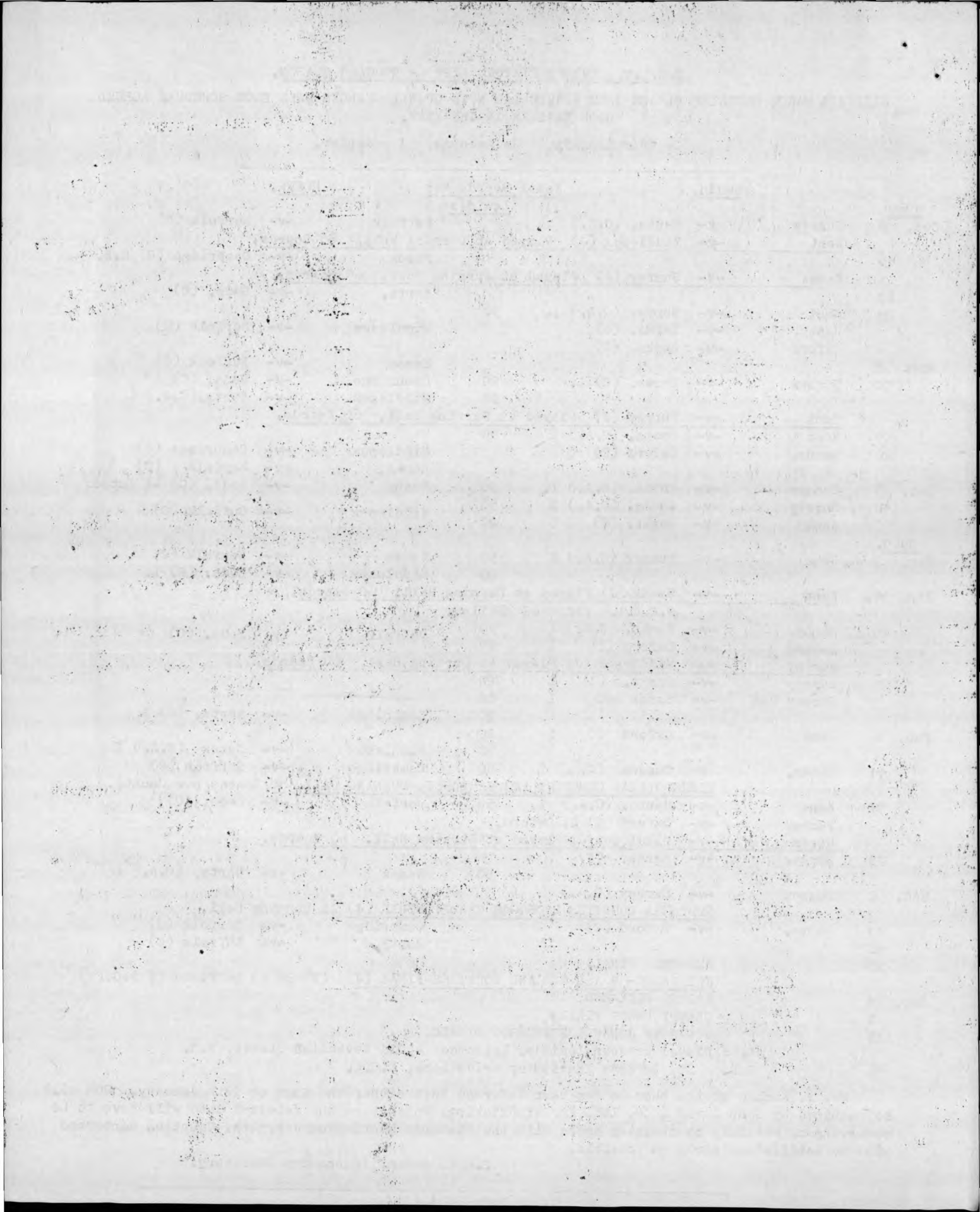

EXTRA NEWS ITEMS.THE 1960 UNDER-18 INTER-COUNTIES
CHAMPIONSHIP FINAL.

In the account of this event in the last Bulletin I gave the result SUBJECT TO ANY APPEAL. Surrey appealed against the adjudication result on Board 1 against Glamorgan - which had been given as a win for Glamorgan. Surrey's appeal was successful and the finalised result on that board is a DRAW.

Staffordshire also made two appeals against their adjudicated result on Board 2 against Glamorgan, and on their Board 12 against Surrey. Both these appeals failed and the drawn result on these boards as given last time stands as final.

The effect of these appeals is to rectify the Board Count in which Staffordshire had emerged as 1st with Surrey 2nd.; the finalised result thus is Surrey 1st and Staffordshire 2nd as shown by the emended table given as a result of the appeals:

COUNTY	RESULT ON BOARDS NUMBERED:												TOTAL	POS ^N .
	1	2	3	4	5	6	7	8	9	10	11	12		
SURREY	½	½	0	1	1	1	½	1	1	1	½	½	8½	1st
STAFFORDSHIRE	1	½	0	0	1	1	½	1	½	1	½	½	8	2nd
GLAMORGAN	½	½	1	1	0	0	1	1	0	0	½	1	6½	3rd
CHESHIRE	0	½	1	0	1	0	0	0	½	1	½	½	5	4th
DEVON	½	½	1	0	0	0	0	0	0	0	0	0	2	5th

FINAL DETAILS OF THE 1960 GLORNEY CUP COMPETITION.

Mr. K. Bloodworth has forwarded me the details of the Final Arrangements for this years Glorney Cup, mention of which was made in the last bulletin.

The English Team for this annual event this year is: N.J. ARGYRIS (S.C.C.U.), R. Fenn, J.A. Lawrence (captain), K. OLIFF (S.C.C.U.), C.C. Parsons, D.A. Smith & M. Stevenson.

It is being staged in The Central School, Cotteswold Road, Gloucester from July 26 - July 28. the first Round being played at 6 p.m. on Tuesday 26th July.

ENGLAND -v- IRELAND, & SCOTLAND -v- WALES.

On Wednesday July 27 at 9.15 a.m. England meet Wales & Scotland meet Ireland.

& at 6. p.m. England meet Sootland and Ireland meet Wales.

Adjourned games will be played off on the Thursday morning, the prizegiving taking place in the afternoon at 2 p.m.

If you are in the district during this period you will be made very welcome if you care to drop in,

ST. PANCRAS CHESS CLUB.

ST. PANCRAS JUNIOR LIBRARY, GODWIN COURT, CROWDALE ROAD, LONDON, N.W.1.

I have been asked to make known that this Club meets on Wednesdays from 7-30 to 10.30 throughout the year. Amid pleasant surroundings with modern sets and clocks provided a pleasant chess evening can always be had with refreshments if required.

The subscription for Juniors, Students and Old-Age-Pensioners is 7/- per annum

Full Senior Subscription is 12/6 per annum. The Club takes part in the Middlesex League and has its own internal competitive events.

For further details enquirers should communicate with the Secretary at the Club premises, address as above. Nearest Station is Mornington Crescent on the Northern Line.

MIDDLESEX CHESS LEAGUE.FINAL POOL RESULTS 1960.

1. HARROW with 3 wins & no loss. 16½ games 3 points.
2. ISLINGTON with 2 wins, 1 loss. 14 " 2 "
3. CEDARS with 1 win & 2 losses. 11½ " 1 "
4. Y.M.C.A. with no wins and 3 losses. 6 " 0 "

1941

MEMORANDUM FOR THE RECORD

London

1941

1941

DATE	DESCRIPTION	AMOUNT	CHECK NO.
1/15/41
1/20/41
1/25/41
1/30/41
2/5/41
2/10/41
2/15/41
2/20/41
2/25/41
2/28/41

STATEMENT OF THE WORK DONE ON THE PROJECT

The work done on the project during the period from January 1, 1941, to February 28, 1941, is summarized as follows:

1. A preliminary survey of the project was conducted on January 1, 1941, and the results are reported in the attached report.

2. The design of the project was completed on January 15, 1941, and the results are reported in the attached report.

3. The construction of the project was completed on January 30, 1941, and the results are reported in the attached report.

4. The operation of the project was completed on February 10, 1941, and the results are reported in the attached report.

5. The results of the project are summarized in the attached report.

CONCLUSIONS

The results of the project are as follows:

1. The design of the project was found to be satisfactory.

2. The construction of the project was found to be satisfactory.

3. The operation of the project was found to be satisfactory.

4. The results of the project are as follows:

RECOMMENDATIONS

The following recommendations are made:

1. The design of the project should be revised to include the following changes:

2. The construction of the project should be revised to include the following changes:

3. The operation of the project should be revised to include the following changes:

1941

CONGRESS SUPPLEMENT.

This last Bulletin of the Season includes the Easter & Whitsun Congress Results, but this year I have only had the Southend Easter Congress & The Ilford Whitsun Congress forwarded.

4th SOUTHEND EASTER CONGRESS.

PREMIER TOURNAMENT.			MAJOR A.			MAJOR B.			MAJOR C.		
1	B. Cafferty	4	1=	M.J. McBain	3½	1	K.M. Oliff	4½	1	J.A. Felton	3½
2	R.G. Wade	3½		J. Sigurjonsson	3½	2	I.B.N. Smith	3½	2	D.J. Donaghue	3
3	J.B. Howson	2½	3	Miss A. Sunnooks	2½	3	S. Golding	2½	3=	R.E. Barwell	2½
4=	O.M. Hindle	2	4=	E.B. Bowyer	2	4	H.A. Melvin	2		V.M. Tillard	2
	R. Payne	2		J.T. Pascoe	2	5	K.F. Champion	1½	5	M.S. Bodinetz	2
6	B.H. Wood	1	6	H.I. Woolverton	1½	6	J.G. Lloyd	1		S.R. Capsey	1½
MAJOR D.			MAJOR E.			OPEN A.			OPEN B.		
1	B.E. Thomas	4½	1	A.J. Potter	3½	1	K.S. Benjamin	4	1	J.W. Savage	5
2	W.R. Huckle	3	2=	A.C. Finney	3	2	D.P. Allen	3½	2=	V.L. Munt	3
3	V.R. Foster	2½		T.A.A. Robertson	3	3	C. Waites	3		F.C. Shorter	3
4=	R.V. Raymond	2	4	J.B. Jones	2½	4	R.M. Cherry	2	4=	C.G. Lovelock	2
	R.A.E. Shaw	2	5	R.G. Taylor	2	5	D.G. Cannan	1½	5	E. Newham	2
6	H. Gosling	1	6	W. Pealling	1	6	J.E. Brimley	1	6	G. Burnett	0
OPEN C.			JUNIOR A.			JUNIOR B.					
1	P. Handsaker	5	1	R. Butler	4½	1	D.A. Floyer	3½			
2	J. Langer	4	2	R. Gronau	4	2=	R. Connew	3			
3	J.S. Catterall	3	3	R. Hicks	2½		G. Havard	3			
4	W.H.G. Tyrrell	2	4	T.M. Edwards	2	4=	D. Hudson	2			
5	D.W. Brown	1	5	C. Boss	1½		D. Young	2			
6	T. Poole	0	6	J.W. Dineen	½	6	M. Rosenbloom	1½			

11th ILFORD CHESS CONGRESS

PREMIER TOURNAMENT.			PREMIER RESERVES: A.			PREMIER RESERVES: B.					
1	D.V. Mardle	4½	1=	J.A. Fuller	4	1	Miss E. Tranmer	4			
2	P.S. Milner Barry	3		R. Payne	4	2=	J.B. Hawson	3			
3	C. Kottmayer	2½	3	J.B. Howson	3		J.F. Wheeler	3			
4=	L.W. Barden	2	4	D.E. Rumens	2½	4	D.G. Ellison	2½			
	J. Haygarth	2	5	R.C. Kennedy	1½	5	K.M. Oliff	1½			
6	A.Y. Green	1	6	Dr. K. Winterton	0	6	N.H.S. Lavers	1			
MAJOR A.			MAJOR B.			MAJOR C.			MAJOR D.		
1=	P.W. Hempson	5	1	Capt. P.A. Sunnooks	4	1	A.R. Fersht	4½	1	P.J. Camminis	4
	G.B. Hardingham	5	2	I.B.N. Smith	3½	2=	M.A. Murray	3	2=	S. Golding	3
3=	M.J. McBain	2½	3	D. Sherman	3		J.A. Spiegel	3		R.E. Rushbrook	3
	P. O'Brien	2½	4=	N.J.W. Joyce	2	4	W.G. Whitaker	2½	4	M.N. Forster	2
5=	S.M. Kalinsky	2		J.R. Stock	2	5	K.G.P. Gunnell	2	5	R.E. Boxall	2
	M. Podoba	2	6	P. Dean	½	6	R.T.F. Williams	0	6	J.W. Savage	2
MAJOR E.			MAJOR F.			MAJOR G.			MAJOR H.		
1=	D. Castello	4	1=	R.F. Harman	4	1	Miss D. Garland	4	1	A.J. MoMinn	4
	D.J. Doneghue	4		D. Le Surf	4	2=	N. Cory	3½	2	J. Horrocks	3
3=	D.H.R. Stallybrass	2	3	M.H. Holmes	3		J.J. Oxley	3½	3	T.E. Barnett	2½
	P.R.C. Vargas	2	4=	R.G. Taylor	1½	4	F.O. Futterweit	2	4=	D.G. Wannan	2
5=	W. Bainbridge	1½		S.A. Wilkinson	1½	5	K.W. Wycherley	1½		J.R. Cotterell	2
	H.M. Lawrance	1½	6	T.A.A. Robertson	1	6	A.J. Potter	½	6	E.C. Terrill	1½
MAJOR J.			MAJOR K.			MAJOR L.			OPEN A.		
1=	S.R. Capsey	3	1	G. Bayliss	4	1	M. Thompson	5	1	Miss P. Garland	4½
	H. Gosling	3	2=	H.E. Druce	2½	2=	T. Pruchnicki	3½	2=	J.E. Brimley	3
3=	H.C. James	2½		A.C.R. Isitt	2½		A.J. Sherriff	3½		M.J. McCabe	3
	E.A.D. Vargas	2½		G.O.J. Melitus	2½	4	H.T. Ennis	2	4	M.D. Thompson	2
5=	B.G. Bell	2	5	F.C. Shorter	2	5	C.A. Blaxley	1	5	S. Sanders	1½
	R.M. Cherry	2	6	Miss A.H. Gammans	1½	6	W. Latto	0	6	S. Goode	1

The prize offered by Mr. G.S. Isenburgher for the best game in the Premier was shared between L.W. Barden for his game against C. Kottmayer and P.S. Milner Barry for his game against L.W. Barden.

.....continued on the next page.

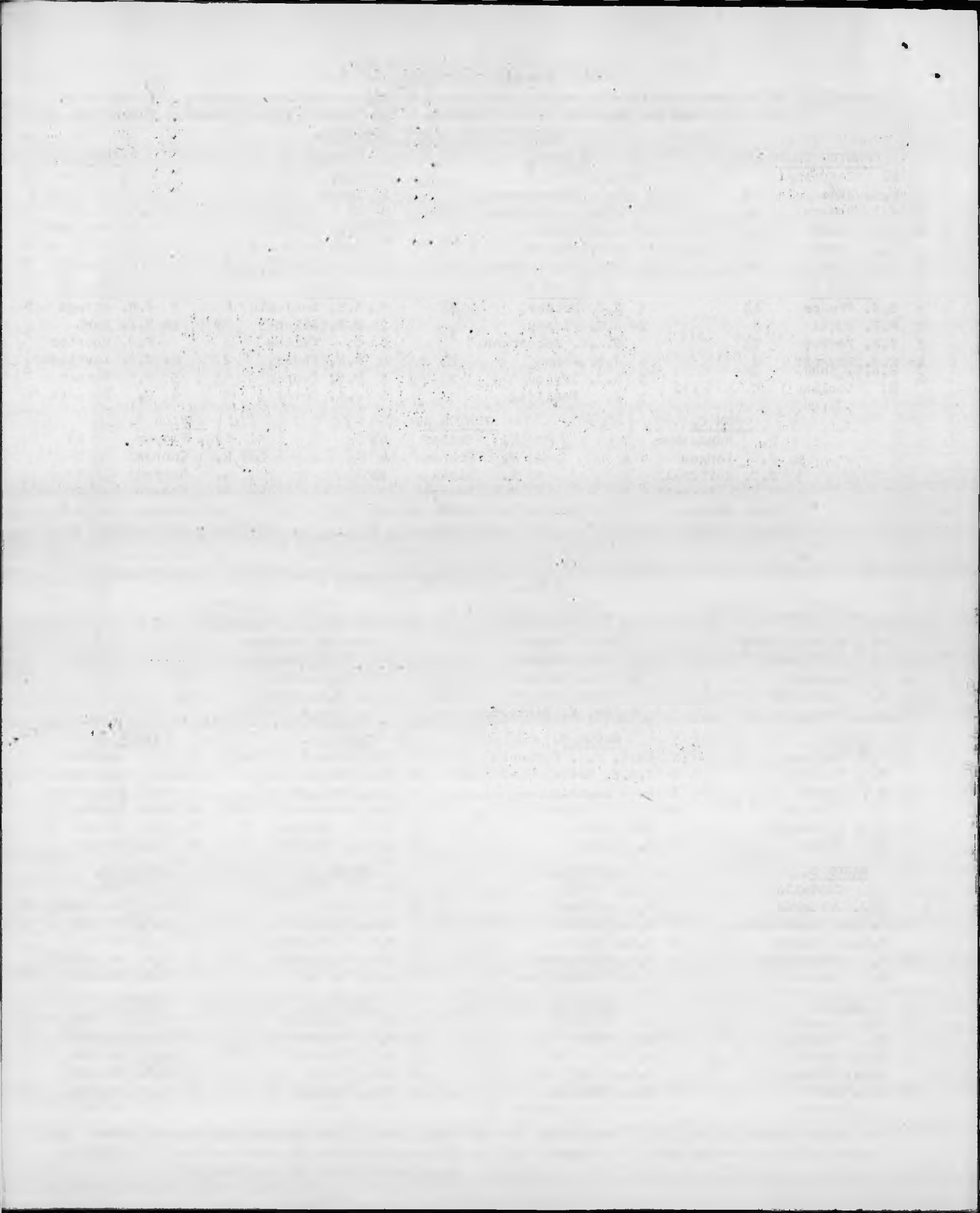

THE ILFORD WHITSUN CONGRESS CONT.

<u>OPEN B.</u>		<u>OPEN C.</u>		<u>JUNIOR A.</u>		<u>JUNIOR B.</u>	
1= A. Knaggs	4	1 E.R. Mann	3	1 J. Adams	3	1 D.W. Lovejoy	4
E. Newham		2 J. Dotson	4	2 C.B. Gillman	4½	2= P.J. Sanders	
3= H. Claeay	3	3 C.J. Tisdell	3	3= R.A. Ludlow	3	J.F. Watson	3½
Miss J.P. Renwick		4= Lady G. Herbert	1	S. Smart	3	4= K.B. Harman	2
5 G. Burnett	1	R.G. Love	1	R.M.F. Russell	3	R.W. O'Brien	
6 G.B. Pooley	0	Miss E. Whyte	1	6 C.J. Moffat	2	6 B.G. Long	0
				7 Ll. Meen	½		

The prizes were presented by Captain P.A. Sunnocks.

THE BOGNOR CONGRESS.

Full details of this very successful S.C.C.U. are not in my hands but it must be placed on record that the 50 entries in the Stevenson Memorial was a record for the event. The keenness of the competition can be estimated when it is put on record that the Southern Counties Championship winner was not known till the last round had been played and it then had to be decided by application of the Sonneborne. L.W. Barden, D.E. Lloyd, D.J. Mabbs and T.M. Wheateroff all had 6½ points. The application of the Sonneborne Berger resolved this in favour of D.E. Lloyd, the Middlesex Chess Association Secretary, and we offer him our sincere congratulations.

THE RICHMOND EASTER CONGRESS.

Again no detailed results have reached me apart from the Premier which was:

1. D.E. Rumens	3½
2= P.B. Cook	2½
N.L. Freeman	2½
R.A. Fuller	2½
5= D.J. Mabbs	2
J.D. Taylor	2

ooOoo

CONCLUSION.

May I have all matter for publication in the new season's bulletin by 15th September, please. Thanks in anticipation!

A.E. Hopkins, Editor,

