

MR. J.J. LAUDER
HON. SEC. S.C.C.U.

UNION
CHESS FARE

No. 14

NOVEMBER 1960.

THE MONTHLY NEWS BULLETIN

OF THE

SOUTHERN COUNTRIES CHESS UNION.

NOVEMBER 1950
THE NATIONAL ARCHIVES

NOVEMBER 1950

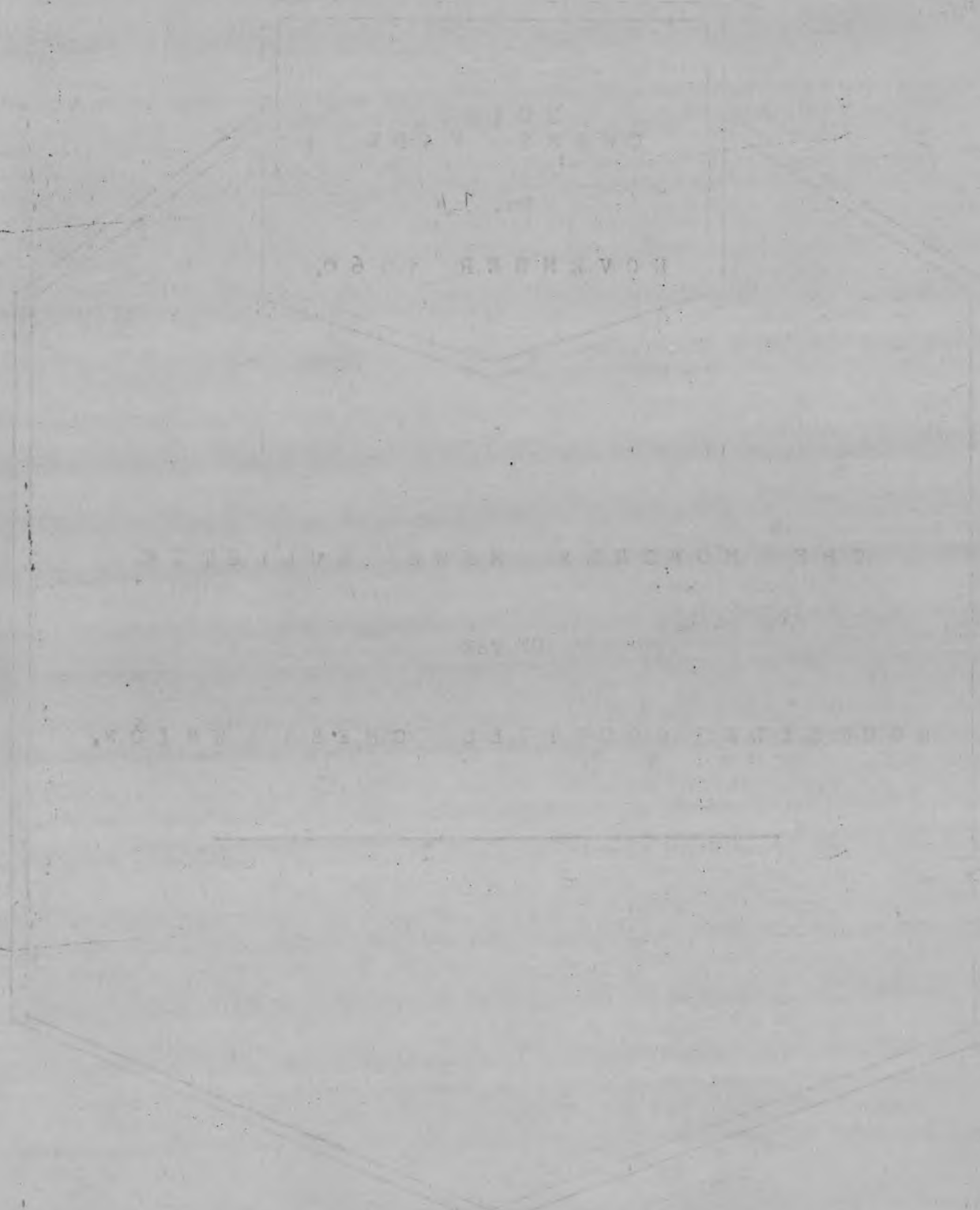

S O U T H E R N C O U N T I E S C H E S S U N I O N .

PRESIDENT:

A. TERRETT, ESQ.

Hon. Tournament Secretary:

S.G.R. CHAMP
7, AUCKLAND GARDENS,
UPPER NORWOOD, S.E. 19.

Hon. Secretary:

J.J. LAUDER
37, DORA ROAD, S.W. 19.
Tel: WIM 0844

No. 14, Vol. 3

UNION CHESS FARE

NOVEMBER 1960.

FROM THE EDITOR'S CHAIR.

From all accounts the 1960/61 Season has got off to an excellent start with no troubles at present over date and venue of County Matches. The response to making the Bulletin self-supporting augers well for the future and those counties that have ordered special copies can feel they have taken a burden off the shoulders of the Union for which the latter is highly appreciative. It now behoves the remainder to fall into line and so make 'Chess Fare' the most eagerly sought after Union publication in the country.

Whether a December number will be issued depends on the receipt of sufficient material to make it worth while, but do let either the Secretary or the Bulletin Editor have the wherewithal in good time so as to get it to you before the Christmas rush begins. Thank You!

COUNTY NEWS:

HERTFORDSHIRE: Hertfordshire's Match Captain for the 1960/61 Season is MR. S.T. BERRY, and his address "MATHERON"

CHIPPERFIELD ROAD, KING'S LANGLEY, HERTFORDSHIRE.

TEL: KINGS LANGLEY 2481.

KENT: Mr. Keeble, the Kent County Secretary, sends the following Kent chess results for insertion here:

COUNTY CUP:
Eltham 4 Welling 4 Sevenoaks 4 Maidstone 4
Beckenham 6 Royal Arsenal 2 Rochester 4½ Tunbridge Wells 3½
Tunbridge Wells 6 Maidstone 2 Folkestone 6½ Ashford 1½

LEWIS CUP: Sidcup 2½ Lewisham 3½ Sidcup 6 Charlton 0
Charlton 2 Bromley 4

STEVENSON CUP: Eltham 3½ Boroughs Welloome 1½ Sevenoaks 1 Maidstone 4
Boroughs Welloome 2 Eltham 3 Rochester 3 Tunbridge Wells 2
Royal Arsenal 0 Lewisham 5 Tunbridge Wells 3 Maidstone 2

KENT STAGE BRITISH CHAMPIONSHIP: K.C. Messere ½ W.J.E. Yeeles ½; C.F. Girling 1 H.N. Kemp 0;
P.B. Cook 1 K.F. Champion 0

SENIOR COUNTY MATCH RESULTS:

ESSEX -v- CAMBRIDGE: The results of the games for adjudication reported in the October issue were:
Board 2: Drawn; Board 3: Drawn; Board 8: Drawn; Board 9: Essex 0; Cambridge 1; Board 14: Drawn.
Board 17: Drawn. Final Result: ESSEX 10; CAMBRIDGE: 10.

HERTFORDSHIRE -v- BEDFORDSHIRE: The outstanding game on Board 7 was adjudicated: HERTS. 1. BEDS.: 0.
Final Result: HERTFORDSHIRE 10½; BEDFORDSHIRE: 9½.

SURREY -v- KENT: played at John Lewis's on 29/10/60.

Championship: SURREY 14½ KENT 5½.

Amboyna: SURREY 3½ KENT 18½.

Ebony: SURREY 51 KENT 29.

SURREY.		KENT.	
1 F. Parr	1	A. Phillips	0
2 M.J. Franklin	½	P.B. Cook	½
3 R.H. Newman	1	W.J. Yeeles	0
4 K.F. Inwood	1	J.F.S. Rumble	0
5 C.G. Butcher	½	A.J. Duke	½
6 H.G. Feloe	1	J. Edge	0
7 R.A. Slade	½	C.F. Girling	½
8 T. Jover	1	W.L. Brierley	0
9 E.J. Simpson	½	D. Hamilton	½
10 R.E. Borland	1	K.F. Champion	0

.....continued next column.

SURREY.		KENT.	
11 R. Smith	0	R.E. Smith	1
12 Aird Thomson	1	J. Mo.K. Finch	0
13 T.J. Legg	0	G. Champion	1
14 H.P. Lieske	½	G. Pope	½
15 J.T. Keable	½	W.R. Briscoall	½
16 Dr. M.E. Wise	1	B.E. Glaze	0
17 B. Bielski	1	E.H. Hobbs	0
18 C.H. Jago	1	J.E. Slaughter	0
19 P. Wann	½	G.P. Robinson	½
20 A.J. MacMinn	1	T.L. Herdman	0
Total:		14½	5½
21 R.G. White	0	Rev. W. Greenhalgh	1
22 R. Weisz	1	Dr. Lonbay	0
23 G.C. Nurse	1	A.C. Lewis	0

.....continued next page.

The following table shows the results of the election for the year 1900. The total number of votes cast was 1,000. The candidates and their respective votes are as follows:

Candidate	Votes
John Doe	450
Jane Smith	300
Robert Johnson	150
Elizabeth White	100

The above table shows the results of the election for the year 1900. The total number of votes cast was 1,000. The candidates and their respective votes are as follows:

Candidate	Votes
John Doe	450
Jane Smith	300
Robert Johnson	150
Elizabeth White	100

<u>SURREY.</u>		<u>KENT.</u>		<u>HAMPSHIRE.</u>		<u>BERKSHIRE.</u>		
24	F.J. Prouse	1	R.C. Pentecost	0	1 M. Thompson	1	A. Tadiello	0
25	D. Mattingly	0	G.H. Redfern	1	2 M.E. Ventham	1	H. Brykiert	0
26	B. Lyons	½	G.F. Steele	½	3 Cdr.A.I. Peters	½	G. Blackburne	½
27	J.H. Manners	1	A.A. Maris	0	4 L.C. Walters	0	Major E. Woelner	1
28	M. Colquhoun	½	H.J. Galbraith	½	5 DEFAULT	0	N. N.	1
29	D.W. Haigh	0	A.K. Henderson	1	6 P.L. Marshall	0	A. Boyce	1
30	R.E. James	1	A. Johnson	0	7 C.H. Hemshaw	0	E. du Puget	1
31	D.H.T. Spenser	1	P. Hammerton	0	8 A.C. Barton	½	M. Tarrant	½
32	B.C. Gould	0	M. Lambshire	1	9 Dr. T. Pointon	½	K. Ballard	½
33	A. Weber	0	C.F. Shepherd	1	10 J.A.C. Borland	½	S. Kissim	½
34	R. Bott	1	H.G. Samek	0	11 G.L. Pritchard	1	M. Duck	0
35	T.W. White	1	Dr. Frioker	0	12 R.S. Learmouth	1	W. Quitner	1
36	R.E. Rushbrook	0	W. Gilhespy	1	13 Dr. B.G. Wells	1	Major Harett	0
37	I.C. Smart	1	L. Luinberg	0	14 M. Ewans	1	F. Seaky	0
38	T. Whiohor	1	W.H. Knox	0	15 L.E. Vine	1	Sir P. Waterfield	0
39	R.E. Mattooks	1	R. Rayment	0	16 A.S. Haaking	½	H. Clacy	½
40	S.C. Love	0	M.J. Reddie	1	17 B.D. Harding	1	R.T. Silk	0
41	J.J. Lawler	0	P. Brown	1	18 S.L. Russell	1	D.G. Cooke	0
42	G.W. Henlen	½	Mrs. Pentecost	½	19 A.S. La Lond	0	R. Castle	1
43	V.J. Dunleavy	½	J. Allen	½	20 J.B. Parker	1	H. Heppinstall	0
44	R.T. Shaw	½	B. Falconer	½				
45	P.A. Cooke	½	J. Kemp	½				
46	J.M. Ellam	0	S. Paul	1				
47	D. Parr	½	F. Comber	½				
48	B. McCabe	1	B. Thomas	0				
49	M. Ridgewell	½	N.G. Westbrook	½				
50	D. Le Surf	1	T. Fuller	0				
	<u>Amboys:</u>	<u>3½</u>		<u>18½</u>				
51	A.G. Cooke	1	R.W. Fox	0				
52	E.F. Fairbrother	0	R.B. Smith	1				
53	G.R. Mitchell	1	W. Chesson	0				
54	H.T.G. Smith	1	J.A. Felton	0				
55	A.P. Stoner	1	E.W. Baker	0				
56	M. George	0	D. Henderson	1				
57	R. Briggs	1	W.E. Busbridge	0				
58	R. Pinner	1	Miss A. Jarne	0				
59	G.R.D. Hogg	½	B. Beavis	½				
60	M.J. Taylor	1	W. Nicholls	0				
61	L.G. Beaumont	½	A.O. Attfield	½				
62	R.E. Boxhall	1	Miss D. Garland	0				
63	P.O.S. Moore	0	G.G. Homan	1				
64	M.R. Hollaway	½	A.C. Pearson	½				
65	Dr. F. Din	0	R. Middleton	1				
66	C.E. Williams	½	G.W.R. Greig	½				
67	J. Henlen	0	D.J. Davis	1				
68	B. Casson	0	H. Barlow	1				
69	E.E. Marshall	1	R. Cassels	0				
70	H.F. Gook	½	C.N. Yates	½				
71	L.E. Flotcher	1	M. Pitt	0				
72	C. Hawkins	½	W.J. Rylands	½				
73	G.O. Lund	½	S. Allen	½				
74	R.A. Burnand	1	A. Campbell	0				
75	T.H. Robertson	½	L. Kelly	½				
76	W.S. Lush	½	T.A. Dyos	½				
77	W.R. Arns	1	E.S. Goote	0				
78	C. Hull	1	E. Turnbull	0				
79	F.A. Winter	1	Miss D. Clowry	0				
80	T. Baldwin	1	P.R. Loroh	0				
	<u>Ebory Total:</u>	<u>51</u>		<u>29</u>				

HAMPSHIRE -v- BERKSHIRE played 29/10/60.
Championship: HANTS.: 11½. BERKS.: 7½.
Board 12 for adjudication.

.....continued in next column.

OXFORDSHIRE -v- BUCKINGHAM. Played at Slough on
Championship: OXON 12. BUCKS. 8. (29/10/60.)

<u>OXFORDSHIRE.</u>		<u>BUCKINGHAMSHIRE.</u>		
1	J.N. Walker	½	E. Strauss	½
2	A.S. Hellis	1	Dr. E. Bramley	0
3	M.F. Collins	1	W. Evans	0
4	J.K. Footner	1	Dr. Horwood	0
5	W. Broome	1	G. Hitchens	0
6	W. Turner	1	R. Hobden	0
7	H. Booth	0	W.G. Whitaker	1
8	N. Ionides	0	E. Sanderoock	1
9	I. Rosanov	0	H. Cookson	1
10	A. Footner	½	C.J. Stapley	½
11	M. Bruton	1	A. Niedzwieka	0
12	A. Whiteley	½	D. Summers	½
13	J. Toothill	1	B. Jones	½
14	P. Mercer	½	E.J. Seymour	½
15	Dr. M. Lawrance	1	E.G. Exoell	0
16	P. Ralph	½	B. Henshaw	½
17	R. Watts	½	P. Milligan	½
18	Miss M. Wood	½	D. Cornes	½
19	M.S. Singer	0	R. Smith	1
20	F. Wood	½	E. Woolford	½
	<u>Total:</u>	<u>12</u>		<u>8</u>

NORFOLK -v- MIDDLESEX. Played at Norwich on
Championship: NORFOLK 5½. MDDX: 14½ (29/10/60)

<u>NORFOLK.</u>		<u>MIDDLESEX.</u>		
1	J.H. Swan	0	H. Israel	1
2	J.M. Scott	0	T. Landry	1
3	F.H.C. Marriott	0	M. Blaine	1
4	P. Dawson	0	D.E. Rumens	1
5	A.G. Barker	0	Miss A. Sunnooks	1
6	A.C. Pond	½	T. Marsden	½
7	R.H. Aillsopp	1	P. Holt	0
8	T. Harrison	½	J.E. Redon	½
9	J.F. Lambert	0	W. Dunstan	1
10	G.J. Sparkes	½	A.F. Stammwitz	½
11	H. Rawcliffe	0	R.L. Barnett	1
12	R.A. Clegg	0	H.E. Rubin	1
13	W.M. Adam	0	S. Cranmer	1
14	E.J. Rushton	0	D. Betts	1

.....continued on next page.

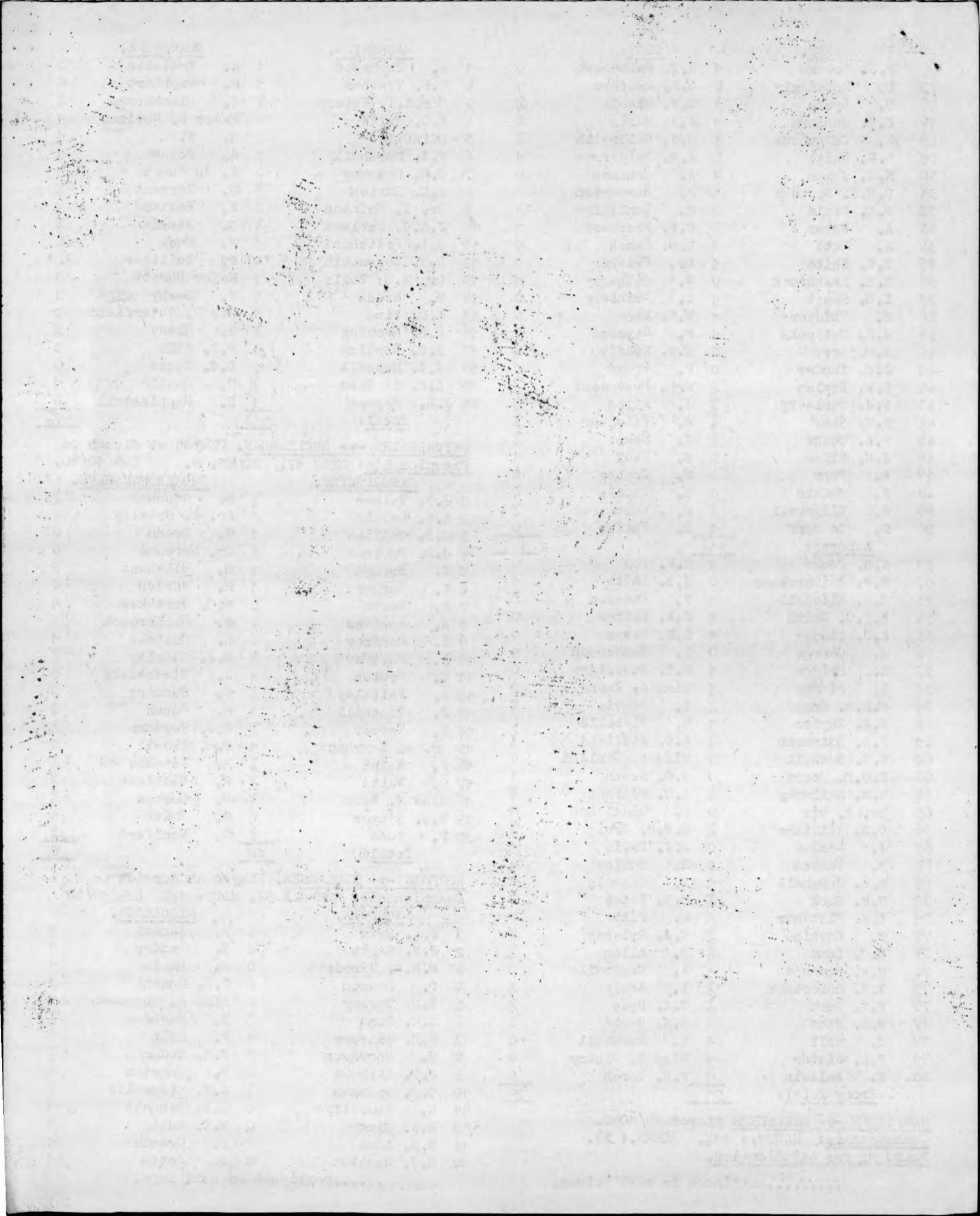

NORFOLK -v- MIDDLESEX CONT.:

NORFOLK.		MIDDLESEX.	
15 D.S. Francis	1	D. Besso	0
16 L.A. Pell	1/2	B.G. Locke	1/2
17 K.L. Brown	1/2	E. Croker	1/2
18 J.H. Billing	1	J. Tostdevine	0
19 G.R. Somerville	0	R.G. Duce	1
20 T. Tarrett	0	V. Sohfield	1
Total:			14 1/2

SUFFOLK -v- ESSEX. Played at Stowmarket 5/11/60.

Championship: SUFFOLK 5 1/2. ESSEX: 13 1/2. Beard 10 for adjudication.

SUFFOLK.		ESSEX.	
1 S.D. Ward	1/2	H.I. Woolverton	1/2
2 D.J. Pearson	1/2	Dr. B. Sturgeon	1/2
3 P.G. Markwell	1	J.M. Soesan	0
4 A. van der Naaten	0	L.A.J. Glyde	1
5 G.E.N. Lance	1/2	R.A. Fuller	1/2
6 A.J. Rovoll	0	G. Hardingham	1
7 J.J. Galloway	0	A.J. Morrell	1
8 T.E. Cook	0	M.R. Porter	1
9 R. Browne	0	K.M. Oliff	1
10 R.W. Hayhoe	'A'	J.R. Cooke	'A'
11 J. Boyce	1/2	S.M. Kalinsky	1/2
12 W. Hearn	0	S. Wilkinson	1
13 J.L. Johnson	0	J.R. Stook	1
14 R. Le Grys	0	J.A. Spiegel	1
15 D. Coleman	0	N.A. Murray	1
16 A.H. Crisp	1	D.H. Imrie	0
17 H.E. Taylor	0	J.W. Passant	1
18 E.E. Clarke	0	J.T. Pascoe	1
19 S. Piszanski	1	D.M. Imrie	0
20 R. Hedge	1/2	D.F. Imrie	1/2
Total:			13 1/2

BEDFORDSHIRE -v- CAMBRIDGE played at Bedford on Championship: BEDS.: 9. CAMBS.: 11 (12/11/60).

BEDFORDSHIRE.		CAMBRIDGE.	
1 D.A. Riley	1	P.J. Meade	0
2 T.F. Fuller	1/2	D.B. Pennyquik	1/2
3 T.W. Sweby	1	D.G. Wells	0
4 B.J. Ellis	0	L.S. Sunderland	1
5 R.M. Boardman	0	A.F. Downham	1
6 C.W. John	0	A.J. Bowen	1
7 B.M. Gibbs	1/2	J.K. Walters	1/2
8 J. Taurins	0	J.W. Cash	1
9 R.W. Berry	1	J.E. Pepper	0
10 B. Polak	0	M.M. Breido	1
11 J.N. Staddon	1/2	D.J. Wilkie	1/2
12 G.A. French	0	G.M. Shelfrick	1
13 J. Steele	0	G.R. White	1
14 J. Brown	0	R. Soewen	1
15 V. Maluga	1	G.T. Gee	0
16 W. Mitchell	1	S.J. Walsh	0
17 T.A. Marsland	1/2	P.C. Chatwin	1/2
18 V.R. Penley-Martin	1	J.T. Pearson	0
19 W. French	0	V. Rains	1
20 R. Bird	1	G.T. King	0
Total:			11

SUSSEX -v- BERKSHIRE. Played at J. Lewis's on Championship: SUSSEX 16 1/2. BERKS. 3 1/2. (12/11/60).

SUSSEX.		BERKSHIRE.	
1 D.G. Springgay	1	C. Tadiello	0
2 R.T. Buckland	1	D.H. Butler	0
3 C.H. Stacey	1/2	C. Blackburn	1/2

.....continued next column.

SUSSEX

BERKSHIRE.

4 J.W. McLeod	1	H. Brykiert	0
5 B.P. Simister	1	A. Boyce	0
6 P.R. Kings	1	E. du Puget	0
7 L.A. Head	0	J. Nottingham	1
8 B. Hayden	1/2	B. Tull	1/2
9 Rev. J.A. Bickerstaff	1	M. Tarrant	0
10 A.B. Bamford	1	S. Kissin	0
11 G.M. Norman	1	DEFAULT	0
12 T. Guy	1	M. Duok	0
13 G.F. Ramsay	1	Dr. J. Allen	1/2
14 M.J. Warner	1/2	T. Tate	1/2
15 H.D. Wells	1	E. Lees	0
16 J. Simpole	1	H. Clacy	0
17 R.H. Storr-Best	1	J. Bucknell	0
18 L.J. Cannon	1	R. Silk	0
19 Rev. H.M. Blackett	1	Miss Allen	0
20 A.T. Watson	0	E. Whipp	1
Total:			16 1/2

MIDDLESEX -v- HERTFORDSHIRE. Played J. Lewis's on Championship: (12/11/60)

Middlesex: 11 1/2. Hertfordshire: 6 1/2. Amboyna: Middlesex: 32 1/2. Hertfordshire: 15 1/2. Boards 5 & 19 for adjudication.

MIDDLESEX		HERTFORDSHIRE.	
1 J.A. Fuller	1	W.E.B. Pryer	0
2 A.Y. Green	1	J. Udris	0
3 D.E. Rumens	1	N.H.S. Lavers	0
4 N. Freeman	1	C.R. Orchard	0
5 T. Landry	'A'	E. Leyns	'A'
6 H. Israel	0	G.T.C. Colman	1
7 D. Lloyd	0	H.J. Poupard	1
8 R. Speirs	1/2	R.H. Crewdson	1/2
9 G.H. Govas	1/2	A.P. Primett	1/2
10 N.A. Perkins	1	A. Collman	0
11 J. Gilchrist	1/2	J. Hakansson	1/2
12 A. Kitchlew	1	H.S. Warren	0
13 F. Fischer	0	J. Sharp	1
14 A. Mazitis	0	J. Herley	1
15 J. Bee	1	A.P. Logsdon	0
16 F.E. Tinworth	1	P. Vanderborcht	0
17 J. Redon	1	E.L. Norris	0
18 E. Tranmer	1	E.K. Leyns	0
19 A. Sunnuoks	'A'	R.H. Pettifer	'A'
20 D. Betts	0	R.H. Taylor	1
Total:			5 1/2
21 A. Philpott	1	A.W. Matz	0
22 J.A. Moore	0	U.R. Jones	1
23 T. Marsden	1/2	R.W. Ress	1/2
24 W.P. Pepper	1	F.B. Roberts	0
25 T. Pruchnioki	1	M. Samuels	0
26 R.C. Kennedy	1/2	D.P. Wilkinson	1/2
27 H.R. Holmes	0	R.T. Berry	1
28 A.K. Abel	1	A. Mills	0
29 A. Gobran	1	S.R. Capsey	0
30 P. Holt	1	A. Chaney	0
31 N. Springall	1	R. Taylor	0
32 M.H. Whiting	1	S. Parsonson	0
33 W.S. Wallis	1	O.G. Bowen	0
34 R.L. Barnett	1/2	S.O. Gaught	1/2
35 B.G. Doggett	1	L.A. Williams	0
36 E. Rubin	1	R.G. Round	0
37 S. Cranmer	1	P. Gelman	0
38 D. Besso	1/2	P.J. Unway	1/2

.....continued on next page.

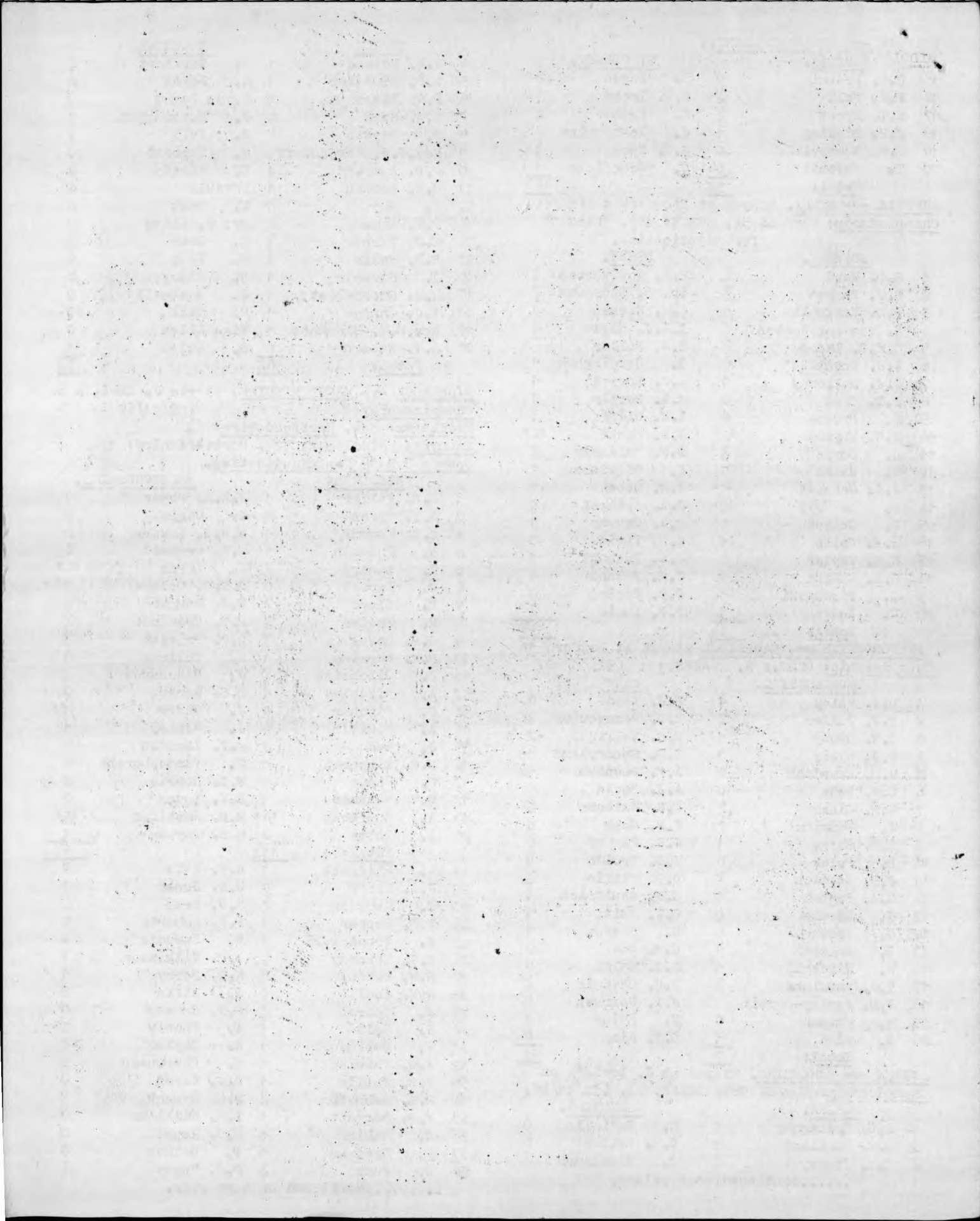

MIDDLESEX -v- HERTS. Continued:

				<u>MIDDLESEX.</u>		<u>HERTFORDSHIRE.</u>				
39	S.	Leff	1	J.D. Horn	0	45	T.A.R. Ayers	1/2	G. Davis	1/2
40	A.B.	Pepper	1	J. Jepps	0	46	G. Bayliss	0	R.S. Lighton	1
41	E.	Silvor	1	H.S. Campbell	0	47	J. Tostdevine	0	V.E. Norris	1
42	G.I.	King	1/2	T.E. Lowther	1/2	48	S. Forstor	0	B. Fewell	1/2
43	I.	Jacobs	1/2	B.C. Hodson	1/2	49	R. Harman	0	D. Levy	1
44	L.	Black	1	G.H. Jobbins	0	50	E. Jaggs	0	D.J. Wills	0
						<u>Total:</u>		<u>32 1/2</u>	<u>15 1/2</u>	

JUNIOR CHESS NEWS.

ESSEX: The Essex County Chess Association have authorised the purchase of a trophy in the form of a Chess Board for perpetual competition in the Essex Primary Schools' Chess League (Boys & Girls up to the age of 11) the secretary of which is Mr. A.L. Ford, Aveley Junior School, Stifford Road, Aveley. Tel: Purflleet 5368. This trophy will be returned to the Secretary of the Essex County Chess Association for engraving and presentation and should the League become non-existent the trophy will be returned to the Association. This young league of players is in fine fettle and should provide some useful material for the County Team in the years to come. It has been reported that a Primary Schools Christmas Congress is contemplated and enquiries concerning this should be made to the secretary, Mr. Ford.

THE SUNDAY TIMES COMPETITION.

Schools from Cambridgeshire, Bedfordshire, Norfolk, Suffolk & Northampton are competing in Zone 'I' and the four schools left after two rounds have been played are:

Bedford Modern School 2nd Team playing Culford School, Bury St, Edmunds, Suffolk.
& Gorleston Technical High School who are playing King Edward VI School, Norwich.

Last season, Culford School were the Zonal winners in Zone 'H'. Will they repeat this performance?

THE LONDON JUNIOR CHRISTMAS CONGRESS: Entries for this event of which notice was made in the last Bulletin close on Saturday November 24th. To date the entries are coming in slowly but 45 entry forms have been received for the Under-18 (B), 70 for the Under-16 (B) Section. Only 8 Girls have sent in entry forms, mostly from Middlesex, and I would like Junior Organisers to note the importance of finding possible girl players in their county. I will keep open the Girls' section for a week longer to enable more competitors if possible to be found.

May I appeal for helpers who are willing to give some time to assist in the actual organisation of this London event to contact me at 46, Somerset Road, N. Harrow (Tel: Harrow 3888) so that smooth running is assured. Girls' & Senior Sections: January 2nd to January 7th, 1961 at St. Bride's, E.C.4. Under-12 & Under-14 Boys' (64 Competitors selected) December 28th to December 30th.

THIS APPEAL IS URGENT.

CHESS EDUCATION SOCIETY: May I remind Junior Officials and Chess Club Secretaries that the very useful pamphlets (10 in number) are available on application to C.E.S., "Woodside", Albion Hill, Loughton Essex. A newly published book "The Chess Apprentice" is also well worth having in your Club Library. It is a Collins' publication. A lecture by R.G. Wade on the Leipzig Team Tournament is contemplated in the near future. A pamphlet giving full details of the Chess Education Society is enclosed with this copy for your perusal. Membership is well worth consideration.

JUNIOR COUNTY MATCH RESULT.

SURREY -v- KENT played at Durning Hall on 19/11/60. 60 Boards.

SURREY: 45. KENT 15.

<u>SURREY.</u>		<u>KENT.</u>		<u>SURREY.</u>		<u>KENT.</u>			
1	R.A. Harris	1	R. Smith	0	11	M.J. Basman	1	M. Tettman	0
2	R.M. Dunnett	1/2	M. Lambshire	1/2	12	J.A. Rimmer	1/2	J.B. Bourne	1/2
3	J.E. Haynes	1/2	A.S. Johnson	1/2	13	L. de Veauoe	1	S.J. Ridout	0
4	M.J. Taylor	1	D. Adams	0	14	P.J. Brown	1	J.H. Sutton	0
5	D. Le Surf	1	R. Sage	0	15	D.C. French	1/2	D.G. Murray	1/2
6	D. Hustler	1	R.G. Greenhill	0	16	P. Ollendorff	1/2	D. Creed	1/2
7	J.A. Miller	1	J.G. Boveneizer	0	17	P.G. Moore	1/2	M.B. Flannery	1/2
8	G. Sandiford	0	D. Brown	1	18	J.D. Urquart	1/2	R. Tant-Russell	1/2
9	A. Firmin	1	A.D. Berman	0	19	J.A. Knott	1	S.W. Burton	0
10	M.R. Lavington	1	M. Penston	0	20	R.M. Bryant	0	C.F. Long	1

.....continued on next page.

[The page contains extremely faint and illegible text, likely bleed-through from the reverse side of the document. The text is scattered across the page and cannot be transcribed accurately.]

SURREY -v- KENT JUNIOR MATCH continued.

				<u>SURREY.</u>		<u>KENT.</u>		
21	C.B. Edwards	1	B.A. Hunt	0	41	P.J. Turvey	1 J. Evans	0
22	J.A. Courtney	1	D. Grainger	0	42	K. Allen	1 J. Batchelor	0
23	C. Wright	0	A. Mills	1	43	G.E. Beales	1 R. Emerson	0
24	A. Hart	$\frac{1}{2}$ _D	M.P. Ellis	$\frac{1}{2}$ _D	44	M.D. Moore	1 P.M.C. Fayer	0
25	P.J.B. Wilson	1	S. Roberts	0	45	N.A. Rimmer	1 H.C. Marriner	0
26	D.C. Wigfield	$\frac{1}{2}$	R. Gevers	$\frac{1}{2}$	46	Hilary Preece	1 D. Bagge	0
27	W.G. Scott	1	S. Pearson	0	47	J.R. James	1 C. Carpenter	0
28	M. Pryor	1	T. Dobson	0	48	T.W. Pelling	1 J. Meurs	0
29	D.W. Rowley	0	N. Oliver	1	49	A.I.M. Hawkins	1 J. Lusted	0
30	C.R. Burridge	1	R. Chilcott	0	50	I. Finlay	0 C. Veness	1
31	C.I. Moffat	$\frac{1}{2}$	M. Brett	$\frac{1}{2}$	51	DEFAULT	$\frac{1}{2}$ DEFAULT	$\frac{1}{2}$
32	J.C. Ogdon	$\frac{1}{2}$	L. Barklamb	$\frac{1}{2}$	52	R. Edwards	1 M. Crisp	0
33	P.J. Hammond	1	M. Colyer	0	53	A. Greenleaf	1 T.P. Fayers	0
34	A.R. Squibb	$\frac{1}{2}$	A. Oglis	$\frac{1}{2}$	54	I.H. Spence	1 H. Kember	0
35	A. Crombleholme	1	R.G. Sampson	0	55	R. Woodward	0 D. Goldstone	1
36	L.R. Brown	$\frac{1}{2}$	C. Lake	$\frac{1}{2}$	56	R.G. Hunt	1 B. Punt	0
37	J. Carpenter	1	C.I. Evo	0	57	M.L. Bransby	1 D. Hartley	0
38	J.H. Reynolds	0	R.G. Goldstone	1	58	A. McCormack	1 I. Irwin	0
39	A. Kinnaird	1	E. Lines	0	59	A.C. Ashby	1 R. Richard	0
40	D.J. Williams	1	M.B. Sage	0	60	K.J. Ashby	0 A. Pett	1
				<u>Total:</u>		<u>45</u>		<u>15</u>

oOoO

SOUTHERN COUNTIES CHESS UNION JUNIOR ORGANISERS.

The following were the S.C.C.U. Junior Organisers at the end of the 1959/60 Season. If there has been any change for this season will the county concerned please contact the S.C.C.U. Junior Organiser, Mr. A.E. Hopkins, 46 Somerset Road, N.Harrow, Middlesex, so that his records may be brought up to date.

<u>COUNTY.</u>	<u>ORGANISER.</u>	<u>ADDRESS.</u>
BEDFORDSHIRE.	Mr. T.W. Swoby	54 Claremont Road, Luton, Bedfordshire.
BERKSHIRE	Mr. L.J. Allen	"Semmering", Foxley Lane, Bingfield, Berkshire.
CAMBRIDGE	Mr. H.W. Scarlett	50 Fallowfield, Cambridge. TEL: CAMBRIDGE 58534
ESSEX	Mr. J.R. Read	32 Gillman Drive, Stratford, London, E.15. TEL: MARYland 3634
HAMPSHIRE	Mr. K. Robinson	17 Vincent Avenue, Upper Shirley, Southampton.
KENT	Miss L. Anness	6 Oakhill Road, Beckenham, Kent. TEL: BEC 2532.
HERTFORDSHIRE	Mr. K.L. Woodland	22 Birley Road, London, N.20. TEL: HILLside 5104
MIDDLESEX	Mr. R.M. Sinolair	21 Hoatherdeno, West Horsley, Leatherhead, Surrey. EAST HORSLEY
NORFOLK	Mr. A.G. Barker	43 High Street, Caister-on-Sea, Norfolk. 2947
OXFORDSHIRE	Mr. F. Wood,	'Ash Bank', Middleton Stoney, Bicester, Oxon.
SUFFOLK	Mr. A.J. Revell	'Oldfield', St. John's Road, Saxmundham, Suffolk.
SURREY	Mr. T.S. Dunne,	40 Hookfield, Epsom, Surrey. TEL: EPSom 2391 after 6.30 p.m.
SUSSEX	Mr. H.G. Hobdell	22 Henley Road, BRIGHTON, Sussex.
BUCKINGHAMSHIRE	Mr. E.T. Ruddle	'West Mount', Dukes Wood Drive, Gerrards Cross, Bucks. Tel: Gerrards Cross 2729.

PLEASE LET THE EDITOR HAVE ALL NEWS FOR THE DECEMBER BULLETIN BY DECEMBER 15th
AT THE VERY LATEST.

