

J.J. LAUDER
Hon. Secretary.

UNION CHESS FARE

No. 19.

APRIL

1961

THE MONTHLY NEWS BULLETIN
of the
SOUTHERN COUNTIES
CHESS UNION





• 1 • 0
• 1 • 0

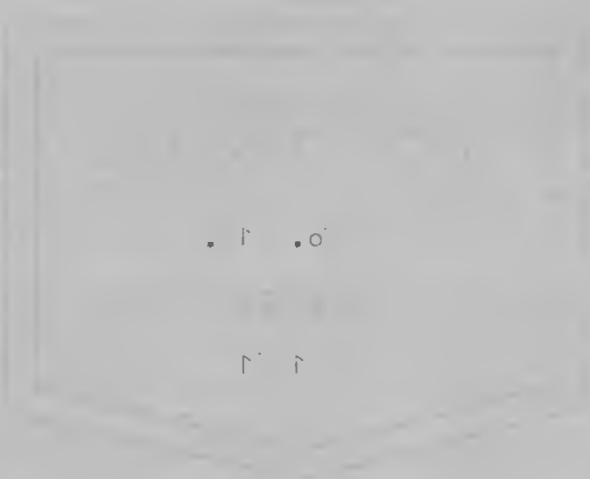

THE UNIVERSITY OF CHICAGO

PHYSICS DEPARTMENT
5712 S. DICKINSON ST.



S O U T H E R N C O U N T I E S C H E S S U N I O N

Tournament Secretary:
S.G.R. CHAMP,
7, AUCKLAND GARDENS,
UPPER NORWOOD, S.E. 19.
LIV 5362

PREWIDENT:
A. TERRETT, ESQ.

Hon. Secretary:
J.J. LAUDER,
37, DORA ROAD, S.W. 19.
WIM 0844

BULLETIN EDITOR:
A.E. Hopkins,
46 SOMERSET ROAD, NORTH HARROW, MDDX. Tel: HAR 3888.

NO: -18. VOL. 3

UNION CHESS FARE,

APRIL 1961.

EDITORIAL:

This number includes a special Congress Supplement with all the results of the Easter Congresses that have been forwarded to me. Southend, this year, is not included as I have no official information of what happened there. Perhaps it may come in for the season's last bulletin next month. But everyone seems to have had a wonderful time, even the losers, and for them there is always a 'next time' which makes congress organising so much worth while. I was able to have a longer time at Bognor myself than I had anticipated and the S.C.C.U. are to be congratulated on having such an untiring congress enthusiast as Mr. N.J. Fishlock-Lomax. Everybody I met and spoke to could not find adequate phrases to express their appreciation of the wonderful time they had had. On their behalf can I just say: 'Thank you, Mr. Lomax.'

THE NEW R.M. FLEMING JUNIOR TROPHY: Mr. R.M. Fleming has handed over to the S.C.C.U. the trophy for Junior Competition in memory of his father. It is a beautiful loaded set of chessmen complete with an inlaid hand-made chess board. It will be competed for annually commencing next season, and will go for one year to the county with the best performance in Junior County matches. No words can tell how appreciative the S.C.C.U. is for this beautiful gesture of Mr. R.M. Fleming enabling his father's work for the Union to be perpetuated in this very practical fashion.

THE 1961 S.C.C.U. CHAMPION: With 8½ points out of 11 and in second place with K. Darga there was no doubt about the superiority over all the other S.C.C.U. entrants at Bognor of MR. P.S. MILNER BARRY and his outstanding performance is but another facet in the chess career of one of Britain's most accomplished players and personalities. Our sincere congratulations on a well earned victory!

KENT NEWS: Mr. R. Wicocks, the Kent Tournament Secretary sends the following Kent County News: A double success goes to MR. C. Girling of Gravesend who has brought off the Kent County Championship and the Kent Metropolitan Championship. Clive was one of the finds in the Junior realm not so long ago and unlike many who show promise as juniors and then fade out he is achieving more and more distinction in the Chess World.

The Kent Intermediate Championships:-

Intermediate Metropolitan Champion: Mr. R.C. Pentecost. Intermediate East Kent Champion: Mr. A.K. Henderson
Intermediate Mid Kent Champion: Mr. R. Holmes.

Kent Junior Champion: Mr. L. Spain, Kent Ladies Champion: The winner of the Mrs. Pentecost v Mrs. Wilding contest.

The Owen Dixon Cup has been won by Mrs. Pentecost.

The result of the Kent Club Championship is as follows:-

COUNTY CUP: Metropolitan Section: Lewisham, East Kent Section: Canterbury, Mid Kent Section: Sevenoaks.

LEWIS CUP: Winner: Lewisham with 8½ Points. Runner Up: Gravesend with 8 points.

STEVENSON CUP: Metropolitan Section: Eltham, East Kent Section: Canterbury, Mid Kent Section: Tunbridge Wells.

SUSSEX: Mr. H.G. Hobdell informs us that his address is now 20 HENLEY ROAD, BRIGHTON 7. Previously it was 20 Henley Road. Please alter this in your directories.

COUNTY NEWS.

Amended Scores after adjudication results:- HERTFORDSHIRE 10, SUFFOLK 10, Herts. qualify for Stevenson Championship: OXFORD 11, HAMPSHIRE 9, HAMPSHIRE 12, BERKSHIRE 8, KENT 12, HAMPSHIRE 8. (Final. Championship: HAMPSHIRE 12½, BUCKINGHAMSHIRE 7½, Amboyna: HAMPSHIRE 27, BUCKINGHAMSHIRE 23.

MONTAGUE JONES FINAL.

St. Bride's Institute, 13th May, 1961.

| | | |
|-------------|-----|----------------|
| OXFORDSHIRE | -v- | CAMBRIDGE. |
| KENT | -v- | HERTFORDSHIRE. |

STEVENSON FINAL:

Faint, illegible text at the top of the page, possibly a header or introductory paragraph.

Second block of faint, illegible text in the middle of the page.

Third block of faint, illegible text, appearing to be a list or series of entries.

Bottom section of faint, illegible text, possibly a conclusion or footer.

COUNTY MATCH RESULTS.

NO RESULTS TO HAND FOR: BUCKINGHAMSHIRE -v- BERKSHIRE scheduled for 25th February.

FLEMING CUP MATCH.

Played at Aylesbury on 15th April, 1961 between BUCKINGHAMSHIRE 10½ & BEDFORDSHIRE 9½.

| <u>BUCKINGHAMSHIRE.</u> | | <u>BEDFORDSHIRE.</u> | | <u>BUCKINGHAMSHIRE.</u> | | <u>BEDFORDSHIRE.</u> | |
|-------------------------------|---|----------------------|---|-------------------------|------------|----------------------|-----------|
| 1 P. J. Oakley | 1 | G. Walley | 0 | 11 H. Cookson | 1 | T. A. Mansland | 0 |
| 2 G. Strauss | 1 | T. Swebey | 0 | 12 M. Fryer | 1 | R. W. Berry | 0 |
| 3 Dr. E. N. Bramley | 0 | T. F. Fuller | 1 | 13 A. H. W. Lorman | ½ | W. Mitchell | ½ |
| 4 C. B. Sandercock | 0 | R. Boardman | 1 | 14 P. Milligan | 0 | V. Maluga | 1 |
| 5 W. G. Whitaker | 1 | F. Eaton | 0 | 15 S. Pearson | 0 | G. French | 1 |
| 6 M. J. Smith | ½ | B. Polak | ½ | 16 J. S. Henshaw | 0 | R. Belavskis | 1 |
| 7 Dr. J. Harwood | ½ | W. A. Cordon | ½ | 17 H. G. Westcott | ½ | V. R. Penley Martin | ½ |
| 8 C. J. Stapley | ½ | B. M. Gibbs | ½ | 18 R. E. Smith | 1 | S. S. Jeffrey | 0 |
| 9 A. Niedzwiedzki | 0 | B. J. Ellis | 1 | 19 H. Troke | 0 | J. Jones | 1 |
| 10 D. G. Summers | 1 | J. N. Staddon | 0 | 20 E. W. Woolford | 1 | W. French | 0 |
|continued in next column | | | | <u>TOTAL:</u> | <u>10½</u> | | <u>9½</u> |

ENGLISH COUNTIES CHAMPIONSHIP - QUARTER FINAL.

SURREY: 8½. WARWICKSHIRE: 8½. Five games for adjudication.

| <u>SURREY.</u> | | <u>WARWICKSHIRE.</u> | | <u>SURREY.</u> | | <u>WARWICKSHIRE.</u> | |
|--------------------------------|-----|----------------------|-----|-------------------|-----------|----------------------|-----------|
| 1 F. Parr | (a) | W. Ritson Morry | (a) | 12 T. J. Simpson | ½ | J. L. Warren | ½ |
| 2 L. W. Barden | ½ | O. M. Hindle | ½ | 13 H. R. Lieske | ½ | J. H. Watts | ½ |
| 3 M. J. Franklin | (a) | B. H. Wood | (a) | 14 Dr. M. B. Wise | 1 | R. A. Peek | 0 |
| 4 D. G. Mackay | 1 | B. J. Moore | 0 | 15 C. H. Jago | ½ | C. Linnell | ½ |
| 5 R. H. Newman | 0 | C. C. Burton | 1 | 16 R. Pinner | ½ | M. E. Davis | ½ |
| 6 K. F. Inwood | 0 | J. A. Lawrence | 1 | 17 P. Wann | (a) | E. Wileman | (a) |
| 7 W. E. C. Richards | 0 | C. G. Tayar | 1 | 18 A. J. MacMinn | 0 | W. J. Gordon | 1 |
| 8 H. G. Feloe | 1 | T. Lee | 0 | 19 R. G. White | (a) | T. Harman | (a) |
| 9 E. L. Stuart | 1 | B. N. Holmes | 0 | 20 G. C. Nurse | ½ | W. E. Phipps | ½ |
| 10 R. Smith | ½ | G. N. Stokes | ½ | 21 B. Lyons | ½ | Dr. E. G. Ansell | ½ |
| 11 T. Jover | ½ | M. P. Furnston | ½ | 22 R. E. James | (a) | D. W. Bell | (a) |
|continued in next column: | | | | <u>Total:</u> | <u>8½</u> | | <u>8½</u> |

AMBOYNA & EBONY FINALS.

Played at John Lewis', Oxford Street, Saturday May 6th, 1961, between SURREY & MIDDLESEX.

AMBOYNA: SURREY 21. MIDDLESEX 27. Boards 15 & 18 for adjudication.EBONY: SURREY 39½. MIDDLESEX 38½. Boards 15 & 18 for adjudication.

| <u>SURREY.</u> | | <u>MIDDLESEX.</u> | | <u>SURREY.</u> | | <u>MIDDLESEX.</u> | |
|--------------------------------|-----|-------------------|-----|------------------------------|---|-------------------|---|
| 1 J. Gianville | 1 | R. G. Wade | 0 | 21 B. Lyons | 0 | M. S. Paterson | 1 |
| 2 M. J. Franklin | ½ | A. Y. Green | ½ | 22 R. E. James | 0 | J. Redon | 1 |
| 3 K. F. Inwood | 1 | DEFAULT | 0 | 23 D. le Surf | 0 | T. Pruchnioki | 1 |
| 4 W. E. C. Richards | 0 | H. Israel | 1 | 24 R. Bott | 1 | F. Reynolds | 0 |
| 5 H. G. Feloe | 0 | T. Landry | 1 | 25 B. C. Gould | 1 | T. T. Godwin | 0 |
| 6 R. Smith | 1 | DEFAULT | 0 | 26 G. W. Smith | 0 | P. Holt | 1 |
| 7 E. J. Simpson | ½ | T. H. Lloyd | ½ | 27 J. M. Ellam | 0 | J. Tennant-Smith | 1 |
| 8 R. E. Borland | ½ | S. H. Crockett | ½ | 28 S. G. Champ | 0 | T. Caswell | 1 |
| 9 Dr. M. E. Wise | 0 | R. Spiers | 1 | 29 T. Noyce | 0 | P. N. Lee | 1 |
| 10 C. H. Jago | 0 | D. G. Loyd | 1 | 30 P. J. Jiggins | 0 | K. Davies | 1 |
| 11 R. C. White | 1 | N. A. Perkins | 0 | 31 R. E. Mattocks | ½ | S. Markham | ½ |
| 12 F. J. Prouse | 0 | A. Kitchlow | 1 | 32 V. J. Dunleavy | ½ | H. E. Robin | ½ |
| 13 G. C. Nurse | 'A' | C. Martin | 'A' | 33 E. C. Baker | 0 | H. R. Holmes | 1 |
| 14 B. Bielski | 1 | T. Marsden | 0 | 34 M. Holloway | ½ | Mrs. Penrose | ½ |
| 15 A. J. MacMinn | ½ | J. A. Moore | ½ | 35 G. C. Galustian | 1 | N. R. Springall | 0 |
| 16 D. Mattingley | 0 | J. Bee | 1 | 36 P. Shaw | 0 | R. L. Barnett | 1 |
| 17 R. A. Harris | 1 | S. Reuben | 0 | 37 A. G. Cooke | ½ | W. Dunstan | ½ |
| 18 J. E. Hynes | 'A' | N. J. Argyris | 'A' | 38 P. A. Cooke | ½ | M. M. Whiting | ½ |
| 19 A. Weber | ½ | Miss E. Cranmer | ½ | 39 M. Ridgwell | 0 | S. Cranmer | 1 |
| 20 M. Colquhoun | ½ | Miss A. Sunnuoks | ½ | 40 R. T. Shaw | 0 | F. J. Anthony | 1 |
|continued in next column: | | | |continued on next page: | | | |

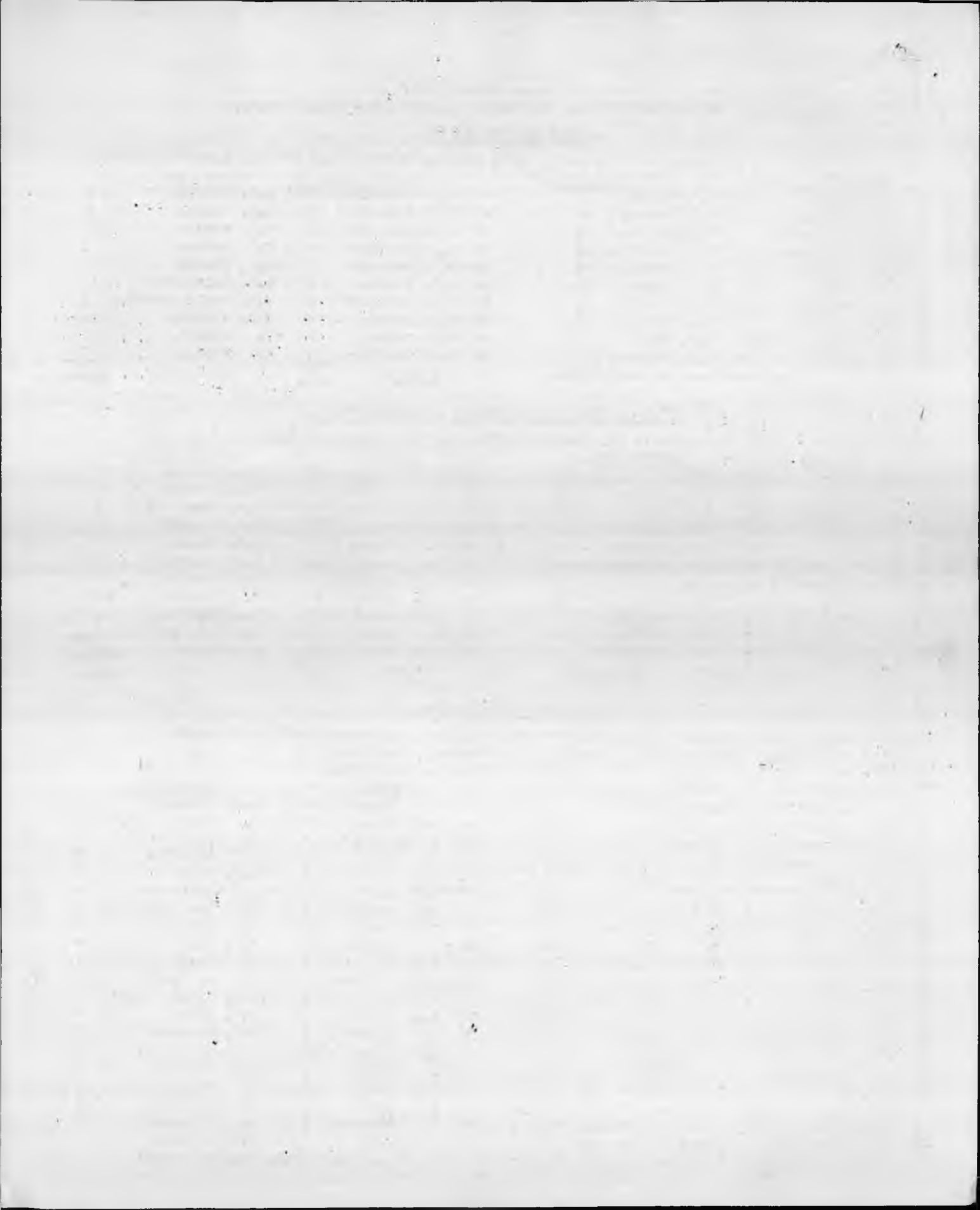

AMBOYNA & EBONY FINAL CONTINUED:-

| <u>SURREY.</u> | | | | <u>MIDDLESEX.</u> | | | | <u>SURREY.</u> | | | | <u>MIDDLESEX.</u> | | | |
|--------------------------|---------------|---|----------------|-------------------|-------------------------|-----------------|---|------------------|-------------|---|------------|-------------------|--|--|--|
| 41 | G.R.D. Hogg | 1 | J.R. Cotterell | 0 | 61 | R.A. Burnard | 1 | H.J. Duce | 0 | | | | | | |
| 42 | J.Y. Bell | 1 | S. Kaiser | 0 | 62 | Baron de Veauce | 1 | C.R. Rudolf | 0 | | | | | | |
| 43 | H.W. Nichols | 1 | L.A. Edelstein | 0 | 63 | F.A. Davies | 1 | A.L. Winters | 0 | | | | | | |
| 44 | V.A. Nye | 1 | S. Leff | 0 | 64 | B. Casson | 1 | G. Bayliss | 0 | | | | | | |
| 45 | H.G. Rickards | ½ | D.C. George | ½ | 65 | L. Cowell | ½ | J. Hyde | ½ | | | | | | |
| 46 | A.P. Stoner | 0 | R.G. Duce | 1 | 66 | T.H. Robertson | 1 | G.A. Coynton | 0 | | | | | | |
| 47 | G. Stevenson | 0 | B.H. Silver | 1 | 67 | G. Hawkins | 1 | E.B. Limming | 0 | | | | | | |
| 48 | E. Rauche | ½ | V. Bogdanor | ½ | 68 | G. Conoff | 0 | H. Gosling | 1 | | | | | | |
| 49 | P. Thursfield | 1 | DEFAULT | 0 | 69 | H.E. Druce | ½ | A.J. Maonaughton | ½ | | | | | | |
| 50 | M.J. Taylor | ½ | R. Colins | ½ | 70 | J.F. Lane | 0 | G.D. Samson | 1 | | | | | | |
| <u>AMBOYNA TOTAL: 21</u> | | | | <u>27</u> | | | | 71 | G.C. Murray | 0 | M. Hanssen | 1 | | | |
| 51 | B. Tombleson | 0 | P.J. Adams | 1 | 72 | G.C. Lund | 0 | K.M. Hogan | 1 | | | | | | |
| 52 | G. Sandiford | 1 | D. Besso | 0 | 73 | R.G.H. Cooke | ½ | E. Spiro | ½ | | | | | | |
| 53 | Dr. Din | 1 | T. Barnett | 0 | 74 | P. Parr | 0 | J. Woolf | 1 | | | | | | |
| 54 | D.W. Cay | 0 | R.F. Harman | 1 | 75 | C. Hull | 0 | H. Finley | 1 | | | | | | |
| 55 | M. Lester | 1 | G.C. King | 0 | 76 | A.P. Coates | 1 | DEFAULT | 0 | | | | | | |
| 56 | C.E. Williams | 1 | D. Richards | 0 | 77 | B. O'Byrne | 1 | DEFAULT | 0 | | | | | | |
| 57 | L.E. Fletcher | ½ | C. Gardener | ½ | 78 | T. Baldwin | 1 | DEFAULT | 0 | | | | | | |
| 58 | R.E. Boxall | 0 | N. Jacobs | 1 | 79 | P. O'Byrne | 1 | DEFAULT | 0 | | | | | | |
| 59 | L. de Veauce | ½ | D. Castello | ½ | 80 | F.A. Winter | 1 | DEFAULT | 0 | | | | | | |
| 60 | G.H. Green | 1 | J. Eyre | 0 | <u>EBONY TOTAL: 39½</u> | | | | <u>38½</u> | | | | | | |

.....continued in next column:

The outstanding performance of this match was undoubtedly that of Surrey's Board 1, Mr. J Glanville, a University student who stepped in at Board 1 as a reserve and scored a win against the redoubtable International Master, R.G. Wade.

ooOoo

Buckinghamshire -v- Berkshire played at Slough on Saturday, 25th February, 1961.

Championship:- BUCKINGHAMSHIRE 9. BERKSHIRE 11.

| <u>BUCKINGHAM.</u> | | | | <u>BERKSHIRE.</u> | | | | <u>BUCKINGHAM.</u> | | | | <u>BERKSHIRE.</u> | | | |
|-------------------------------|-----------------|---|---------------|-------------------|----|-----------------|---|--------------------|---|--|--|-------------------|--|--|--|
| 1 | E.B. Sandercock | ½ | C. Tadiello | ½ | 11 | M. Fryer | ½ | M. Tarrant | ½ | | | | | | |
| 2 | Dr. J. Harwood | 1 | C. Blackburne | 0 | 12 | R.E. Smith | 0 | K. Ballard | 1 | | | | | | |
| 3 | M.J. Smith | ½ | D. Butler | ½ | 13 | A.H.W. Lorman | 0 | L. Perry | 1 | | | | | | |
| 4 | G.C. Hitches | ½ | H. Brykliert | ½ | 14 | H.G. Westcott | 0 | Dr. J. Allan | 1 | | | | | | |
| 5 | C.J. Stapley | 0 | I. Nottingham | 1 | 15 | H. Troke | ½ | W. Quittner | ½ | | | | | | |
| 6 | A. Niedzwiedzki | 1 | E. du Puget | 0 | 16 | H. Britton | 0 | D. Cook | 1 | | | | | | |
| 7 | D.G. Summers | ½ | Dr. C. Slade | ½ | 17 | E.W. Woolford | 1 | H. Clacy | 0 | | | | | | |
| 8 | E.G. Exell | 1 | B. Tull | 0 | 18 | K.A. Woodzaane | 0 | R. Silk | 1 | | | | | | |
| 9 | J.S. Menshaw | 0 | S. Kissin | 1 | 19 | A.J. Hart Davis | 1 | M. Duck | 0 | | | | | | |
| 10 | J.T. Pearson | 0 | Miss M. Wood | 1 | 20 | R. Binks | 1 | M. Childs | 0 | | | | | | |
|continued in next column: | | | | <u>TOTAL: 9</u> | | | | <u>11</u> | | | | | | | |

This completes the full scores of all the senior county matches played during the 1960/61 Season.

ooOoo

NEW COUNTY CHESS ASSOCIATION FORMED:-

The County of HUNTINGDON has formed a Huntingdon County Chess Association and will link on with the S.C.C.U. For the first year of their activities they will link on with Bedfordshire who have agreed in principal. From then onward they hope to be a separate unit allied to the S.C.C.U. in their own right. May we say that the S.C.C.U. welcome their coming and wish them many many years of a successful chess existence, with an active part in all S.C.C.U. doings.

THE CHAMPIONSHIP QUARTER FINALISTS:-

| | | | |
|------------------|-----|---------------|---|
| <u>YORKSHIRE</u> | -v- | MONMOUTHSHIRE | (Monmouth conceded the match) |
| <u>LEICESTER</u> | 12½ | -v- | SOMERSET 7½ |
| <u>WARWICK</u> | 8½ | -v- | SURREY 8½ (Adjourned games in Warwick's favour) |
| <u>ESSEX</u> | 7 | -v- | LANCASHIRE 5. (Adjourned games favour Essex) |

MIDDLESEX INDIVIDUAL CHAMPIONSHIP:

The following Middlesex players have been selected and have accepted:- Messrs Blaine, Bowen, Freeman,

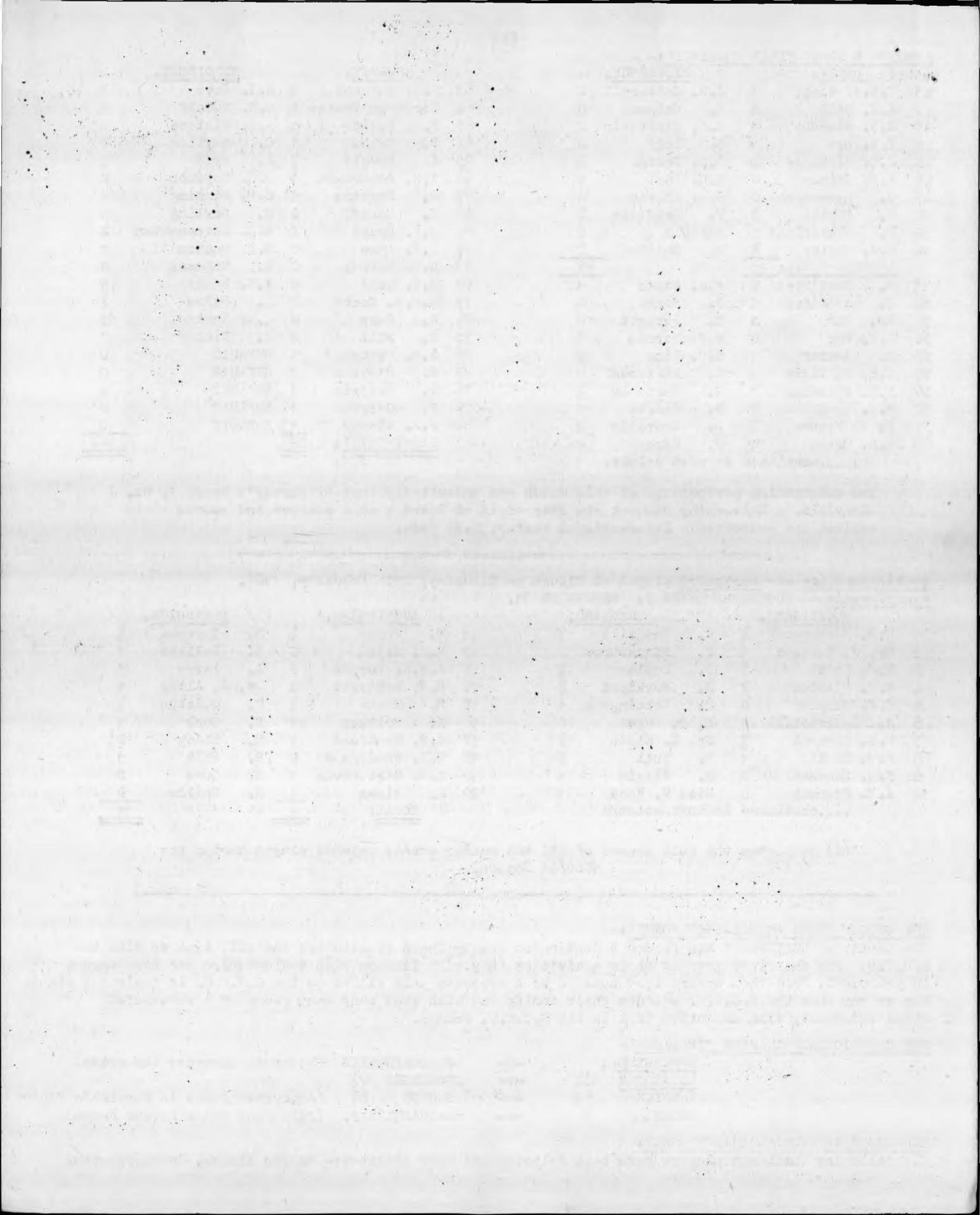

Guthrie, Israel, Lloyd & Rumens. Acceptances are still awaited from Messrs Cornforth, Green, Stone & Wade. With regret Messrs C. Kottnauer & E.G. Sergeant have had to decline the invitation to take part.

MIDDLESEX CHESS LEAGUE:

In the Eastern Zone where 10 Clubs took part METROPOLITAN were first with $8\frac{1}{2}$ points and 54 games to their credit, the runners up being ATHENAEUM 'A' TEAM with $7\frac{1}{2}$ points and $43\frac{1}{2}$ games to their credit. In the Western Zone the 7 Clubs concerned played each other twice the final result being:-
1st: CEDARS with $10\frac{1}{2}$ points to their credit and $71\frac{1}{2}$ games. The runners up in this zone were HARROW with $9\frac{1}{2}$ points and $63\frac{1}{2}$ games to their credit. These four teams now play off in a final pool and the result should be available for the May-June Bulletin, the last of the present season.

CEDARS CHESS CLUB SECRETARY informs us that the 9 Round Swiss Tournament run to decide the Cedars Club Championship has attracted 14 players and is now in its 5th Round with B. Hare leading $4\frac{1}{2}$ points D. Levens being second half a point behind. Their first board player, Mr. D.E. Rumens lost his 3rd Round game to B. Tysse. This club is one of the youngest chess clubs in the country and already making a mark for itself in British Chess Circles.

JUNIOR NEWS.

THE R.M. FLEMING TROPHY in the form of a magnificent chess board and set of chessmen will be used next season on the top board of county matches at Durning Hall pending the result of the 1961/62 junior county matches when it be used subsequently by the champion county only in the following year. Words cannot express the appreciation we have for Mr. R.M. Fleming for this fine gesture on his part for the work his father did for the S.C.C.U.

HERTFORDSHIRE JUNIOR NEWS:

The 9th Annual Boys' Chess Congress of the Hertfordshire Chess Association was held at Hatfield Technical College from April 4th to April 7th, 1961, under the guidance of the county junior organiser, Mr. K.L. Woodland assisted by Messrs. J.P. Flitcroft and M.S. Gould.

The Senior Tournament for the R. Lee-Johnson Cup and Junior Championship was headed by A.P. Logsdon with S.W. Dagger, G.E. Guy, D.N.L. Levy, R.J. Lighton & I.C. Parkinson as runners up, $1\frac{1}{2}$ points behind. As both Messrs A.P. Logsdon and S.W. Gagger are both ineligible on account of age to rank as holders the other four competitors will take part in a play-off for this honour and if the result is known by the time the last Bulletin is published in June it will be included in the last Junior News items of the season. 16 competitors in all took part in this senior competition.

THE JUNIOR UNDER-15 CHAMPIONSHIP was won by P. Dean of Rugby School, formerly an Alleyne's Boy at Stevenage. He thus becomes holder of the H. Guy Arnold Cup for 1961. 29 competitors took part in this competition P. Ridgway of Hertford Grammar School being runner up, one point behind the winner. THE UNDER-14 TOURNAMENT attracted 41 competitors and the result of a 9 Round Swiss was a tie with $7\frac{1}{2}$ points between J.W. O'Loughlen of Bushey Grammar School and A.H. Pittman of Apsley Grammar School, Hemel Hempstead. In the play-off Master J.W. O'Loughlen emerged the winner and Hertfordshire's Under 14 1961 Boy Champion. Following on his fine showing at the 1961 London Boys' Championship this result is not surprising.

THE NOVICES SECTION of 18 competitors was won by M.A. Bramer of Cheshunt Grammar School with $9\frac{1}{2}$ points.

THE HERTFORDSHIRE INTER-SCHOOLS TROPHY awarded to the affiliated school with the best aggregate score for any 6 players other than Novices was gained by Queen Elizabeth's School, Barnet, with $39\frac{1}{2}$ points. St. Alban's School and Welwyn G.C. Grammar School tied for second place with 32 points each. Altogether 24 Schools took part.

When it is noted that on top of these tournaments 10 sectional Lightning Tournaments were also squeezed into those four days it would appear that the controllers had turned a holiday period into a very hectic working one. Congratulations to all concerned and our appreciation for what Hertfordshire is doing for its Juniors. We would like to see them taking part in the Junior County Matches next season and in the S.C.C.U. Jamboree, and County Final. They would certainly give a splendid account of themselves.

THE LONDON SCHOOLS CHESS LEAGUE SEMI-FINALS & FINALS: The semi-finalists in the Senior League were ST. PAUL'S, TIFFIN (B) SCHOOL, WHITGIFT SCHOOL & WILLIAM ELLIS. The result was:

| | | | |
|------------|------------------|-------------------|---------------|
| ST. PAUL'S | 5. | TIFFIN (B) SCHOOL | 1. |
| WHITGIFT | $5\frac{1}{2}$. | WILLIAM ELLIS | $\frac{1}{2}$ |

When St. Paul's met Whitgift a week later in the Final, the result was

| | | | |
|------------|---|----------|---|
| ST. PAUL'S | 3 | WHITGIFT | 3 |
|------------|---|----------|---|

and the bottom board elimination was brought into the situation. This gave the result as a win for ST. PAUL'S.

1. The first part of the document is a letter from the author to the editor, dated 19th March 1945. It is a very short letter, only two lines long, and is written in a very simple, direct style. The author is asking the editor to publish the enclosed article, and is giving the editor's name and address.

2. The second part of the document is the article itself, which is a short, simple piece of writing. It is written in a very plain, unadorned style, and is about 10 lines long. The article is about the author's own experiences, and is written in a very personal, intimate style. The author is describing a very simple, everyday event, and is doing so in a very straightforward, unembellished way.

3. The third part of the document is a letter from the editor to the author, dated 21st March 1945. It is a very short letter, only two lines long, and is written in a very simple, direct style. The editor is thanking the author for the article, and is saying that it has been accepted for publication. The editor is also giving the author the name and address of the publisher.

4. The fourth part of the document is a letter from the author to the publisher, dated 23rd March 1945. It is a very short letter, only two lines long, and is written in a very simple, direct style. The author is thanking the publisher for accepting the article, and is giving the publisher's name and address.

5. The fifth part of the document is a letter from the publisher to the author, dated 25th March 1945. It is a very short letter, only two lines long, and is written in a very simple, direct style. The publisher is thanking the author for the article, and is saying that it has been published. The publisher is also giving the author the name and address of the publisher.

6. The sixth part of the document is a letter from the author to the publisher, dated 27th March 1945. It is a very short letter, only two lines long, and is written in a very simple, direct style. The author is thanking the publisher for publishing the article, and is giving the publisher's name and address.

7. The seventh part of the document is a letter from the publisher to the author, dated 29th March 1945. It is a very short letter, only two lines long, and is written in a very simple, direct style. The publisher is thanking the author for the article, and is saying that it has been published. The publisher is also giving the author the name and address of the publisher.

8. The eighth part of the document is a letter from the author to the publisher, dated 31st March 1945. It is a very short letter, only two lines long, and is written in a very simple, direct style. The author is thanking the publisher for publishing the article, and is giving the publisher's name and address.

9. The ninth part of the document is a letter from the publisher to the author, dated 1st April 1945. It is a very short letter, only two lines long, and is written in a very simple, direct style. The publisher is thanking the author for the article, and is saying that it has been published. The publisher is also giving the author the name and address of the publisher.

10. The tenth part of the document is a letter from the author to the publisher, dated 3rd April 1945. It is a very short letter, only two lines long, and is written in a very simple, direct style. The author is thanking the publisher for publishing the article, and is giving the publisher's name and address.

LONDON SCHOOLS CONT.:

The Semi-Finalists in the Junior League were Whitgift School Junior Team, City of London, Owen's School and St. Aloysius' College. The result was as follows:-

| | | | |
|---------------------|----|----------------------|----|
| WHITGIFT JUNIORS | 6. | ST. ALOYSIUS COLLEGE | 0. |
| CITY OF LONDON SCH. | | OWEN'S SCHOOL | |

A week later in the Schools' Final played at St. Paul's School Whitgift met City of London School and the following result ensued

| | | | |
|---------------------|----|-------------------------|-----|
| CITY OF LONDON SCH. | 3½ | WHITGIFT SCHOOL JUNIORS | 2½. |
|---------------------|----|-------------------------|-----|

Thus CITY OF LONDON JUNIORS became the 1961 London Schools Junior League Champions.

Owing to no accommodation being available the Individual Schools Easter Individual Championship was unable to be held and it is hoped that it may take place somewhere after the schools have broken up for the summer vacation probably during the first week in August. Plans are afoot for this junior event to be staged at Bognor next Easter during the second week of that congress but whether such plans will materialise will depend upon the feeling of the Annual General Meeting towards them. This Annual General Meeting will be held at St. Bride's Institute on Tuesday, 30th May, 1961 at 6.15 p.m. Meanwhile it should be placed on record that the Schools League's 49th Season has ended, probably the oldest continuous Junior League's Chess activity in the country, and some of the founder schools are still members. Needless to say Sir George Thomas as always shows unfailing interest in the League's activity as he has done throughout its history, and of this the League is very appreciative indeed and considers itself highly honoured to have such a worldfamous chess player concerned about its welfare. Two of the Schools League Members are still fighting in the 1961 Sunday Times Schools Contest for a place in the semi-finals, i.e. Colfe's Grammar School and William Ellis. They have reached the quarter-finals. Whether one or both can reach the semi-final stage will be known within the next few weeks. The S.C.C.U. wish them every success.

THE SOUTHERN COUNTIES FINALIST IN THE INTER-COUNTIES FINAL:

In the March Bulletin I gave the result of the 1961 Under-18 INTER COUNTIES CHAMPIONSHIP FINAL and the detailed scores after adjudication. SURREY & STAFFORDSHIRE had each score 9 points and the BOARD COUNT had favoured Staffordshire SUBJECT TO ANY APPEAL. SURREY DID APPEAL against the adjudication award on the game in which STAFFORD BOARD 6 had been given a win against SURREY BOARD 5. This appeal was duly sent to the Panel Secretary for reconsideration by another final appeal judge with the result that the former award was altered to a DRAW. This gave SURREY 9½ points and STAFFORDSHIRE 8½. Thus for the second year in succession SURREY become INTER-COUNTIES CHAMPIONS as a result of an appeal. Needless to say SURREY & OUR UNION are delighted at this outcome but it is too close a result to be comfortable. Surrey Juniors, please don't put us on such tenterhooks next year, it's not good for our digestion!

oOoOo

To end this April Bulletin I have been forwarded the following games which I hope will afford you some pleasure. I had hoped to be able to include a diagram of one of them but when I received it it was wrongly placed and so has had to be withheld, otherwise this Bulletin would have been delayed for you.

The following game was played by R.A. HARRIS, the Whitgift School Senior Team top board in his Simultaneous bout with the British Champion J. Penrose at the School Ralley who was engaged against 20 selected boy competitors:

WHITE: J. PENROSE 0. R.A. HARRIS (BLACK) of WHITGIFT SCHOOL. 1. OPENING:- SICILIAN DEFENCE.

| | <u>WHITE.</u> | <u>BLACK.</u> | | <u>WHITE.</u> | <u>BLACK.</u> | | <u>WHITE.</u> | <u>BLACK.</u> |
|---|---------------|---------------|----|---------------|---------------|----|---------------|---------------|
| 1 | PK4 | PQB4 | 9 | PxP | QB2 | 17 | QB3 | QQ4 |
| 2 | NKB3 | PQ3 | 10 | PxN (a) | QB4oh | 18 | QB3 | QB5 |
| 3 | PQ4 | PxP | 11 | BK2 (b) | QxB | 19 | QK3 | PxP |
| 4 | NxP | NKB3 | 12 | 00 | RR2 | 20 | QRK1 (e) | BB4 |
| 5 | NQB3 | PQR3 | 13 | KR1 (o) | RQ2 | 21 | QB3 | RK2 |
| 6 | BN5 | PK3 | 14 | N(3)xP | BN2 | 22 | NN3 (f) | PB4 |
| 7 | PB4 | PQN4 | 15 | BB3 (d) | PxN | 23 | QN3 | NB3 (g) |
| 8 | PK5 | PXP | 16 | BxB | RxB | 24 | RQ1 (h) | RQ2 |

NOTES BY THE WINNER EXCEPT (b) & (o) INTERPOLATED BY R.G. WADE.

- (a) If 10 NB3, PN5; 11 PxN, PxN; 12 PQN3, BN2; 13 PXP, BxP and Black has a good game.
 (b) Olafsson -v- Reshevsky, Buenos Aires 1960 proceeded 11 KtK4! ? QxNoh; 12 KtK2, KtB3; 13 QQ2, RR2; 14 000, RQ2; 15 NB3, QK4; 16 BQ3, PxP; 17 BKB4 with compensation for the sacrificed pawn.
 (c) More usual is 13 QQ3, RQ2; 14, QK4; 15 PB3, BN2; 16 QN3 with an equal game. (16 NB3 is inferior as was demonstrated in Buenos Aires 1960 game between Unzicker -v- Wexler).
 (d) After RB2, 15...QQB4 wins. (e) If 16 RxP, RK2 followed by BN2. (f) If 22 QR8, BR2.
 (g) If 24 QN7, BQ5 (h) Better 24 NR5 but then follows ...PB5. (i) Not RxR for QxR mates. (j) No defence.

From [illegible]

Annual Report

1911

10

[Faint, illegible text]

[Faint, illegible text]

[Faint, illegible text]

A game received from the Middlesex Match captain is one from the 1958-59 Season when Middlesex met Lancashire in the Final Counties Championship. Only one game out of 12 won by Middlesex was the following one in which D.B. Pritchard with Black beat H.G. Rhodes. Since then D.B. Pritchard has been S.C.C.U. champion and it is with great pleasure that I include this win of his for your perusal:-

WHITE: H.G. Rhodes 0. BLACK: D.B. Pritchard. 1. OPENING: Modern Benoni.

| <u>WHITE.</u> | <u>BLACK.</u> | <u>WHITE.</u> | <u>BLACK.</u> | <u>WHITE.</u> | <u>BLACK.</u> | <u>WHITE.</u> | <u>BLACK.</u> |
|---------------|---------------|---------------|---------------|---------------|---------------|---------------|---------------|
| 1 PQ4 | NKB3 | 10 KNK2 | RK1 | 19 PxN | NxNP | 28 RN3 | BxN |
| 2 PQB4 | PB4 | 11 OO | PQR3 | 20 BB1 | PxN | 29 QB4 | BK4 |
| 3 PQ5 | PKN3 | 12 PQR4 (o) | NK4 (d) | 21 RB3 | PB5 (h) | 30 QR4 (j) | BQ5oh |
| 4 NQB3 | BN2 | 13 BQB2 | BQ2 | 22 QK1 | PxP | 31 KR1 | QR4oh |
| 5 PK4 | PQ3 | 14 PQN3 (e) | PQN4 | 23 BxP | RxP | 32 RR3 | QxRoh |
| 6 PB3 (a) | OO | 15 PxP | PxP | 24 BB2 (i) | RK1 | 33 PxQ | BB6 mate. |
| 7 BK3 | PK3 | 16 RxR | QxR | 25 PB5 | QxP | | |
| 8 BQ3 | PxP (b) | 17 PR3 (f) | PN5 | 26 QB1 | BN4 | | |
| 9 BPxP | QNQ2 | 18 PB4 (g) | NN5 | 27 PxP | RPxP | | |

NOTES BY THE CONTRIBUTOR.

- (a) It is usual in this and similar positions to prepare for BK3 by this move or PKR3.
 (b) As a direct result of White's 8th move he must now retake so as to leave a pawn on Q5. In most commonly met positions like this, i.e. with the K and QB Pawns on the fourth rank it is to White's advantage to leave Q5 to be occupied by a piece. The correct placing of the KB is White's chief dilemma in this line of play. If it is not developed at once then the development of the King's Knight which usually comes to K2 is delayed as well as that of the Bishop. On the other hand, if the Bishop is developed at KN2 then it must play a minor role for a considerable time on account of the three pawns on the White squares ahead of it. Perhaps a better line is to play 6 BK2 instead of PB3 which also gives White attacking chances with his pawns on the King's side, e.g. PR3, PN4 and PB4 etc.
 (c) It is essential to parry the Queen side advance.
 (d) Black thus gains a move or more due to the unfortunate position of White's KB. See note (b)
 (e) This move further restricts White's Bishop. It was done presumably to prevent NB5 which might even have been played instead of BQ2, although it is in some ways contrary to Black's plan to advance his Queen-side pawns.
 (f) Preparing for PB4. Again see note (b)
 (g) An ill-timed adventure which offers Black an improving combination. 18 NN1 first would have been better
 (h) Threatening QR2 etc. (i) There are few remaining moves for White.
 (j) White is in quite a hopeless position but it is interesting to see Black's clear out steps to finality.

An interesting game by the then S.C.C.U. Champion.

Lastly a game played at Eastbourne last year between M.M. Broide & M. Macdonald-Ross.

WHITE: M. Macdonald-Ross 1. BLACK: M.M. Broide 0. Opening: Nimzo-Indian.

| <u>WHITE.</u> | <u>BLACK.</u> | <u>WHITE.</u> | <u>BLACK.</u> | <u>WHITE.</u> | <u>BLACK.</u> | <u>WHITE.</u> | <u>BLACK.</u> |
|---------------|---------------|---------------|---------------|---------------|---------------|---------------|----------------|
| 1 PQ4 | NKB3 | 12 PKN4 (a) | BN3 | 23 BN1 | NK5 | 34 PB5 | RKB1 |
| 2 PQB4 | PK3 | 13 PKR4 | PKR3 | 24 NxN | PxN | 35 PB6 | KRB2 |
| 3 NQB3 | BN5 | 14 NxB | PxN | 25 QR1 (d) | PB4 | 36 RB5 | NN5 |
| 4 PK3 | OO | 15 BQ3 | NR2 | 26 BxP | PxP | 37 QRKB1 | NQ6 |
| 5 NK2 | PQ4 | 16 BxP | BxKRP | 27 BN2 | QK3 | 38 PxP1 | RxP (f) |
| 6 PQR3 | BK2 | 17 QB2 | NN4 | 28 BxQP | QxB | 39 RBSoh | KR2 |
| 7 NB4 | PB3 | 18 PB4 | QQ3 | 29 QxB | NQ4 | 40 R(S)B7 | QN3 |
| 8 BK2 | QNQ2 | 19 BB5 (b) | NB2 | 30 QRK1 | QRB1 | 41 QxQoh | KxQ |
| 9 PxP | KPxP | 20 QR2 | QB3 | 31 RB2 | PR3 (e) | 42 RxRoh | RxR |
| 10 OO | NN3 | 21 PQR4 (o) | KRK1 | 32 PN5 | PxP | 43 BxR | KxR & Resigns. |
| 11 PB3 | BKB4 | 22 PN3 | NQ3 | 33 QxP | RB2 | | |

NOTES BY THE WINNER.

- (a) White now begins a lengthy assault on the Black King's side which is not concluded for another 30 moves.
 (b) Naturally not PxN when Black penetrates the White King's side.
 (c) With this and the next move White keeps a grip on the Queen side and may mobilise his QB via QR3.
 (d) This Black had overlooked.
 (e) Was RB3 better? The QRP is in no danger.
 (f) Apparently Black has won White's Queen butWhite's 40th move settles matters for if 40..... RxR, 41 RxR RxR; 42 QR5oh, KN1; 43 QR8 mate.

S. C. C. U. BULLETIN EASTER CONGRESS
SUPPLEMENT.

RICHMOND: THAMES VALLEY EASTER CONGRESS:-

| | | | |
|-----------------------------|-----------------------------|-----------------------------|-----------------------------|
| <u>PREMIER SECTION:</u> | <u>PREMIER RESERVES 'A'</u> | <u>PREMIER RESERVES 'B'</u> | <u>PREMIER RESERVES 'C'</u> |
| P.B. Cook 4 | D.G. Levens 4 | J.E. Pattle 4½ | G. Bayliss 3½ |
| J.A. Fidler 3½ | R. Pinner 3½ | J. Eyre 3½ | M.H.S. Whiting 3 |
| T. Jover 2½ | R. Hughes-Hallett 2½ | L. Lindheimer 3 | W.F. Coles 3 |
| T.M. Wheatecroft 2½ | P.C. Owen 2½ | P.F. Camminis 2 | T. Pruhnioki 2 |
| D. Hamilton 1½ | R.E. Banwell 1½ | P. Oppenheimer 1 | F.G. Griffiths 2 |
| N.L. Freeman 1 | R.F. Harman 1 | T.O. Marsden 1 | H.M. Lawrance 0 |
| <u>PREMIER RESERVES 'D'</u> | <u>PREMIER RESERVES 'E'</u> | <u>PREMIER RESERVES 'F'</u> | <u>PREMIER RESERVES 'G'</u> |
| N.T.E. Young 3½ | J.N. Hay 3½ | P.J. Holt 4 | A.J. Benjamin 4 |
| B.A.M. Piggott 3 | J.W. McLeod 3 | A.G. Frish 3 | C. Blackburne 3 |
| R. Tailford 2 | P.R. Wood 2½ | E.A.D. Vargas 2½ | A.J. Cox 3 |
| H.T. Ennis 2 | R.E. Boxall 2 | M. Slater 2 | J.M. Gorton 2 |
| E.F. Fairbrother 1½ | J.R. Cottrell 1 | P.R.C. Vargas 1 | A. Lindhurst 0 |
| M. Colquhoun 1 | E. Weninger 1 | A.B. Pepper 1 | R. Williams 0 |
| <u>PREMIER RESERVES 'H'</u> | <u>FIRST CLASS 'A'</u> | <u>FIRST CLASS 'B'</u> | <u>FIRST CLASS 'C'</u> |
| A. Gobran 3½ | W.S. Davison 4 | F.C. Manning 4½ | J.B. Adams 4 |
| K. Abel 3 | D.W. Lovejoy 3½ | J.C. Ogden 2½ | K.M. Hogan 3 |
| D. Sanson 2½ | P.J. Sanders 2 | M. Saphir 1½ | B. Casson 1½ |
| M.S. Kirkwood 2 | H. Jones 1½ | D.A. Blend 1½ | H.E. Druce ½ |
| A.C. Lovesey 1 | R. Orriss ½ | E.W. Woolford ½ | J.R. Dotson ½ |
| R.L. Owen 1 | S. Leff ½ | E.R. Palmer ½ | |
| <u>SECOND CLASS</u> | <u>JUNIOR 'A'</u> | <u>JUNIOR 'B'</u> | <u>JUNIOR 'C'</u> |
| V.T. Atkinson 4 | R.A. Fox 2½ | P.J. Adams 3½ | D.N.L. Levy 4 |
| M.R. Small 3 | A. Crombleholme 2 | D. Hustler 2½ | R.E. Hartley 3½ |
| L.C. Warren 2½ | D.J. Masters 0 | A.F. Morgan 2½ | C.B. Gillman 3 |
| Miss H. Kaufman 1½ | P.J. Wilson 0 | J.W. Dineen 1½ | I.R. Humphrey 2 |
| Miss M. Brook 1 | F.A. Lewis 0 | R. Collins ½ | P.A.C. Jay 2 |
| Miss M. Lovelock 1 | | R. Resewell ½ | P. Hazeldine ½ |
| <u>JUNIOR 'D'</u> | <u>JUNIOR 'E'</u> | <u>JUNIOR 'F'</u> | <u>JUNIOR 'G'</u> |
| A. Whitbread 4½ | D.L. Roth 5 | M.J. Basman 4½ | N.J. Patterson 4½ |
| A.R. Bracher 4 | P.D. Kemp 4 | P.F. Timson 2½ | K.B. Harman 4 |
| R. Craneu 3½ | H. Angel 2½ | G.L. Hough 2 | D.H. Smith 2½ |
| M. Brett 1 | C.E. Killingback 2 | B. Besserglik 2 | S. Curry 2 |
| G.C. Day 1 | T. Johnson 1 | A.M. Hay 1½ | D. Hatchard 1 |
| F. Woodman 1 | M.H. Hawley ½ | J.L. Gardiner 0 | R.S. Porter 1 |
| | <u>JUNIOR 'H'</u> | | |
| | R. Hall 4½ | | |
| | P. Collins 4 | | |
| | A.F. Arrow 3½ | | |
| | M. Pierzohalo 2 | | |
| | V. O'Brien 0 | | |
| | D. Williams 1 | | |

ooOoo

SOUTHEND EASTER CONGRESS 1961.

Only the Southend Premier Section has been received. Perhaps the lower sections will be available in the May-June Bulletin - the last of the present season.

| POS. | Name | 1 | 2 | 3 | 4 | 5 | 6 | Total | Place |
|------|-----------------|---|---|---|---|---|---|-------|-------|
| 1 | J.B. Howson | x | ½ | ½ | 1 | ½ | 1 | 3½ | 1 |
| 2 | P.C. Gibbs | ½ | x | ½ | 1 | ½ | ½ | 3 | 2= |
| 3 | J.E. Littlewood | ½ | ½ | x | 0 | 1 | 1 | 3 | 2= |
| 4 | M. Blaine | 0 | 0 | 1 | x | 0 | 1 | 2 | 4= |
| 5 | K.V. Grivainis | ½ | ½ | 0 | 1 | x | 0 | 2 | 4= |
| 6 | B.J. Moore | 0 | ½ | 0 | 0 | 1 | x | 1½ | 6 |

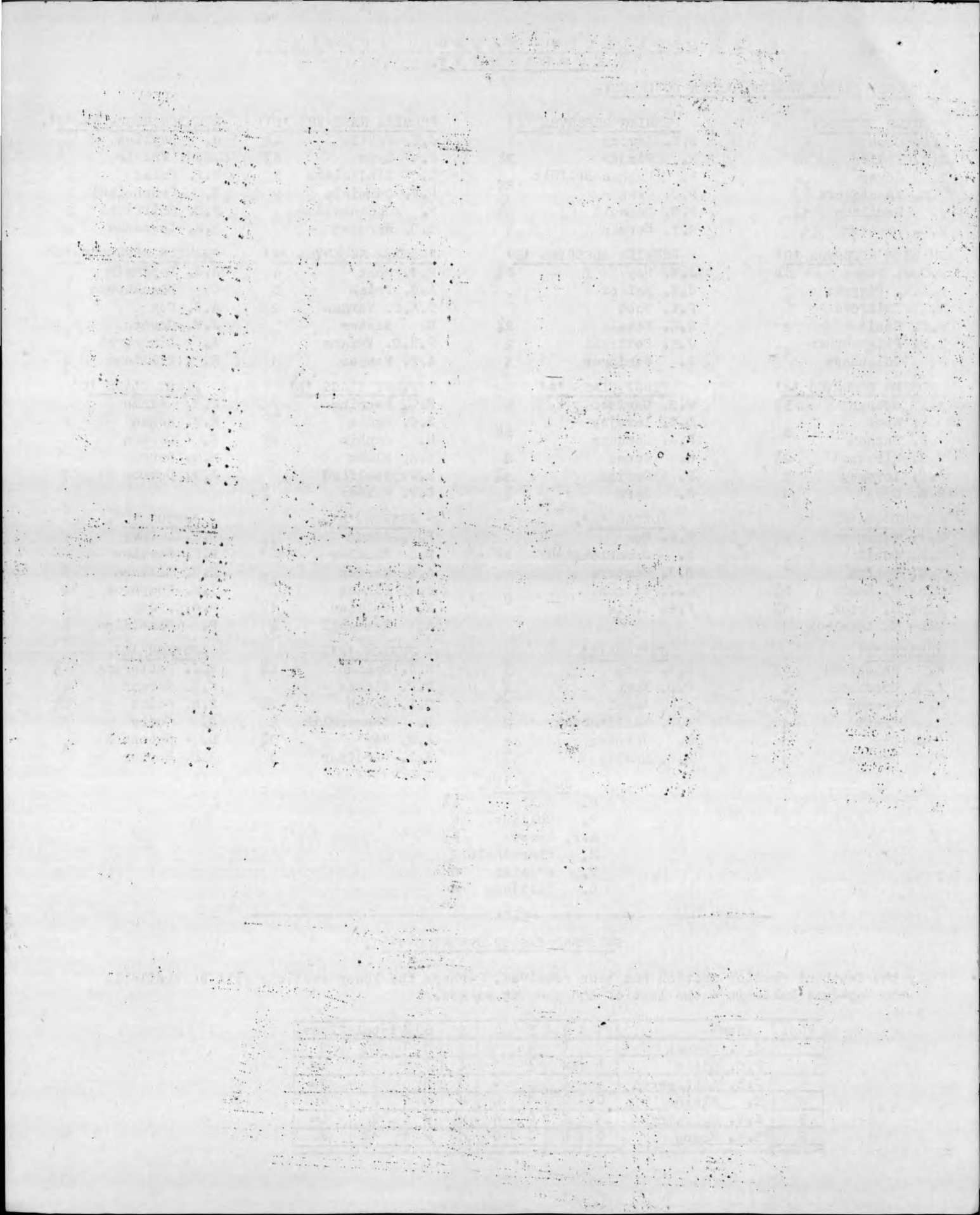

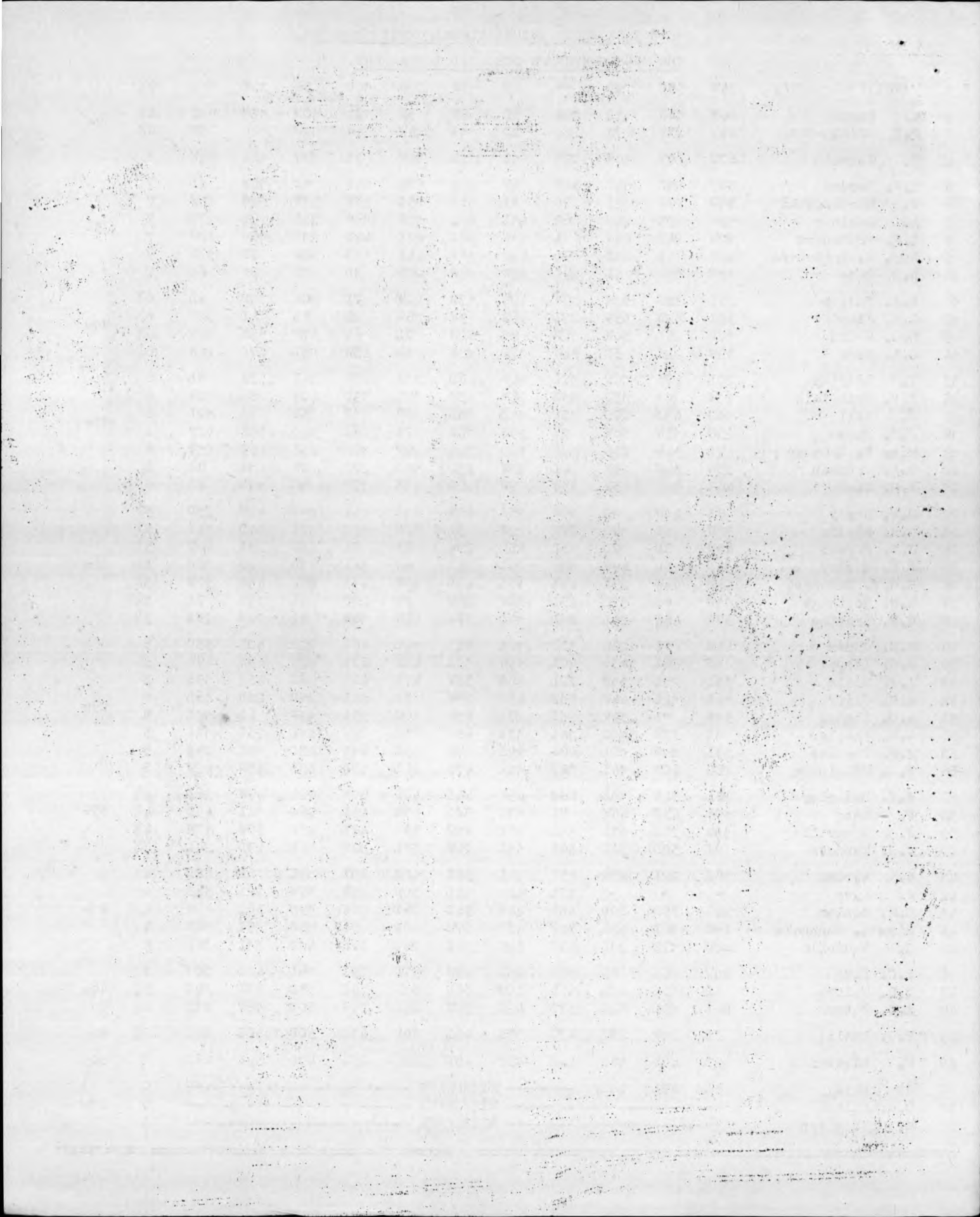

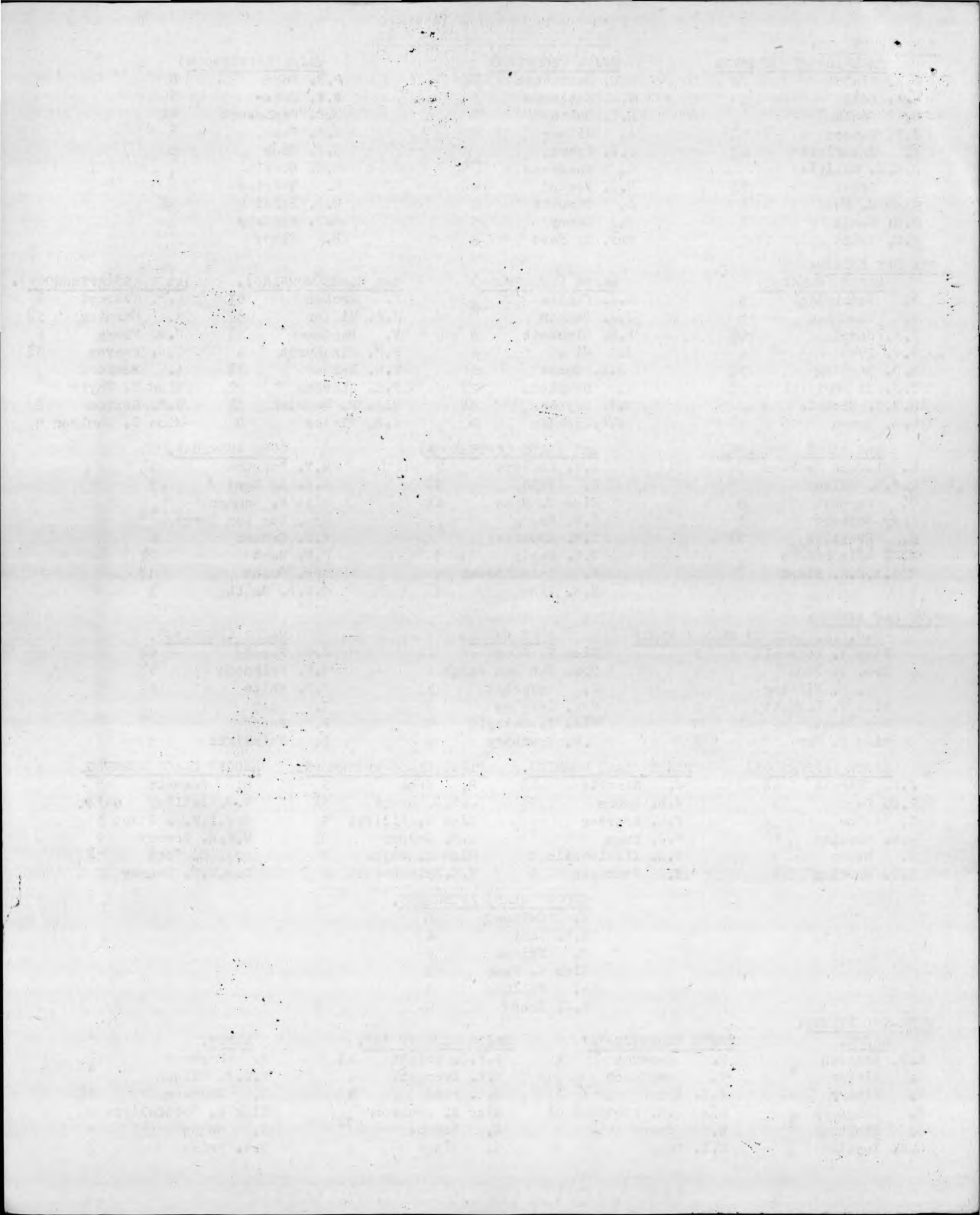

1961 S.C.C.U. GIRLS' CHAMPIONSHIP.

There were no entries for the Under-18 Girls' Section but the winner of the Ladies' Championship section, Miss V. Horsnell comes under that age group and she will carry the title of 1961 S.C.C.U. Under-18 Girl Champion. All the Junior Championship events were 5 day events determined on a 7 Round Swiss.

UNDER-16 SECTION.

| | | | | | | | | | | | |
|----|--------|--------------|-----|-----|-----|-----|-----|-----|-----|----|-----|
| 1 | G. | MOORE | 17W | 10W | 4W | 6W | 8W | 2D | 3W | 6½ | 1 |
| 2 | C. | Lake | 20W | 13W | 7W | 8D | 6W | 1D | 15W | 6 | 2 |
| 3 | D. | Baker | 32W | 22W | 8L | 9W | 20W | 7W | 1L | 5 | |
| 4 | C. | Barnett | 34W | 12W | 1L | 5D | 18W | 9D | 13W | 5 | 3= |
| 5 | D. | Dobson | 11W | 9L | 10W | 4D | 25W | 8D | 18W | 5 | |
| 6 | Z. | Hiller | 29W | 26W | 15W | 1L | 2L | 24W | 16W | 5 | |
| 7 | J. | Eatough | 27W | 33W | 2L | 16W | 11W | 3L | 17D | 4½ | |
| 8 | P. | Griffin | 21W | 18W | 3W | 2D | 1L | 5D | 9D | 4½ | 7= |
| 9 | L.M.B. | Jones | 16W | 5W | 18D | 3L | 24W | 4D | 8D | 4½ | |
| 10 | S. | Baker | 19W | 1L | 5L | 33W | 21W | 16L | 22W | 4 | |
| 11 | L. | Bott | 5L | 19W | 12W | 21W | 7L | 13L | 24W | 4 | |
| 12 | S. | Boyles | 28W | 4L | 11L | 22L | 30W | 25W | 26W | 4 | |
| 13 | L. | Greenshields | 23W | 2L | 17W | 20L | 22W | 11W | 4L | 4 | 10= |
| 14 | J. | Greenshields | 25L | 16L | 19W | 15L | 23W | 21W | 20W | 4 | |
| 15 | M. | Sharp | 22L | 31W | 6L | 14W | 17W | 20W | 2L | 4 | |
| 16 | S. | Thomas | 9L | 14W | 22W | 7L | 29W | 10W | 6L | 4 | |
| 17 | P. | Rimington | 1L | 24W | 13L | 23W | 15L | 31W | 7D | 3½ | 17= |
| 18 | B. | Whitear | 31W | 8L | 9D | 28W | 4L | 26W | 5L | 3½ | |
| 19 | H. | Cain | 10L | 11L | 14L | 32L | 34W | 33W | 27W | 3 | |
| 20 | J. | Coe | 2L | 34W | 33W | 13W | 3L | 15L | 14L | 3 | |
| 21 | C.M. | Hann | 8L | 27W | 23W | 11L | 10L | 14L | 30W | 3 | 19= |
| 22 | M. | Harris | 15W | 3L | 16L | 12W | 13L | 28W | 10L | 3 | |
| 23 | J. | Millen | 13L | 30W | 21L | 17L | 14L | 32W | 31W | 3 | |
| 24 | C. | Alderdice | 26D | 17L | 34W | 29W | 9L | 6L | 11L | 2½ | |
| 25 | J.M. | Idle | 14L | 28L | 32W | 30W | 5L | 33L | 29D | 2½ | |
| 26 | M. | McGranaghan | 24D | 6L | 30L | 27W | 28W | 18L | 12L | 2½ | 24= |
| 27 | J. | Rowe | 7L | 21L | 31D | 26L | 33W | 29W | 19L | 2½ | |
| 28 | J. | Spingate | 12L | 25W | 29D | 18L | 26L | 22L | 33W | 2½ | |
| 29 | J. | Payne | 6L | 32W | 28D | 24L | 16L | 27L | 25D | 2 | |
| 30 | J. | Pritchard | 33L | 23L | 26W | 25L | 12L | 34W | 21L | 2 | 29= |
| 31 | B. | Sanders | 18L | 15L | 27D | 34D | 32W | 17L | 23L | 2 | |
| 32 | D. | Hicks | 3L | 29L | 25L | 19W | 31L | 23L | 34D | 1½ | 32 |
| 33 | V. | Cronin | 30W | 7L | 20L | 10L | 27L | 19L | 28L | 1 | 33= |
| 34 | S. | Limbrick | 4L | 20L | 24L | 31D | 19L | 30L | 32D | 1 | |

MISS G. MOORE OF SOUTHAMPTON IS THUS 1961 UNDER-16 GIRL CHAMPION.

ooOoo

1961 S.C.C.U. BOYS' CHAMPIONSHIP.

UNDER-18 SECTION.

| | | | | | | | | | | | |
|---|------|----------|-----|-----|-----|-----|-----|-----|-----|----|----|
| 1 | G.H. | JAMES | 26W | 16W | 6D | 2W | 7W | 8W | 3D | 6 | 1 |
| 2 | R.A. | Harris | 12W | 17W | 13W | 1L | 8D | 16W | 4D | 5 | 2= |
| 3 | A. | Whiteley | 6L | 26W | 20W | 15W | 17W | 7D | 25D | 5 | |
| 4 | R.J. | Castle | 27W | 20W | 7D | 8L | 6D | 5W | 2D | 4½ | |
| 5 | D.E. | Hustler | 24L | 19D | 27W | 11W | 10W | 4L | 20W | 4½ | |
| 6 | J.A. | Miller | 3W | 18W | 1D | 7L | 4D | 13D | 16W | 4½ | 4= |
| 7 | M.J. | Taylor | 29W | 11W | 4D | 6W | 1L | 3D | 8D | 4½ | |
| 8 | G. | Wilmers | 14D | 25W | 12W | 4W | 2D | 1L | 7D | 4½ | |

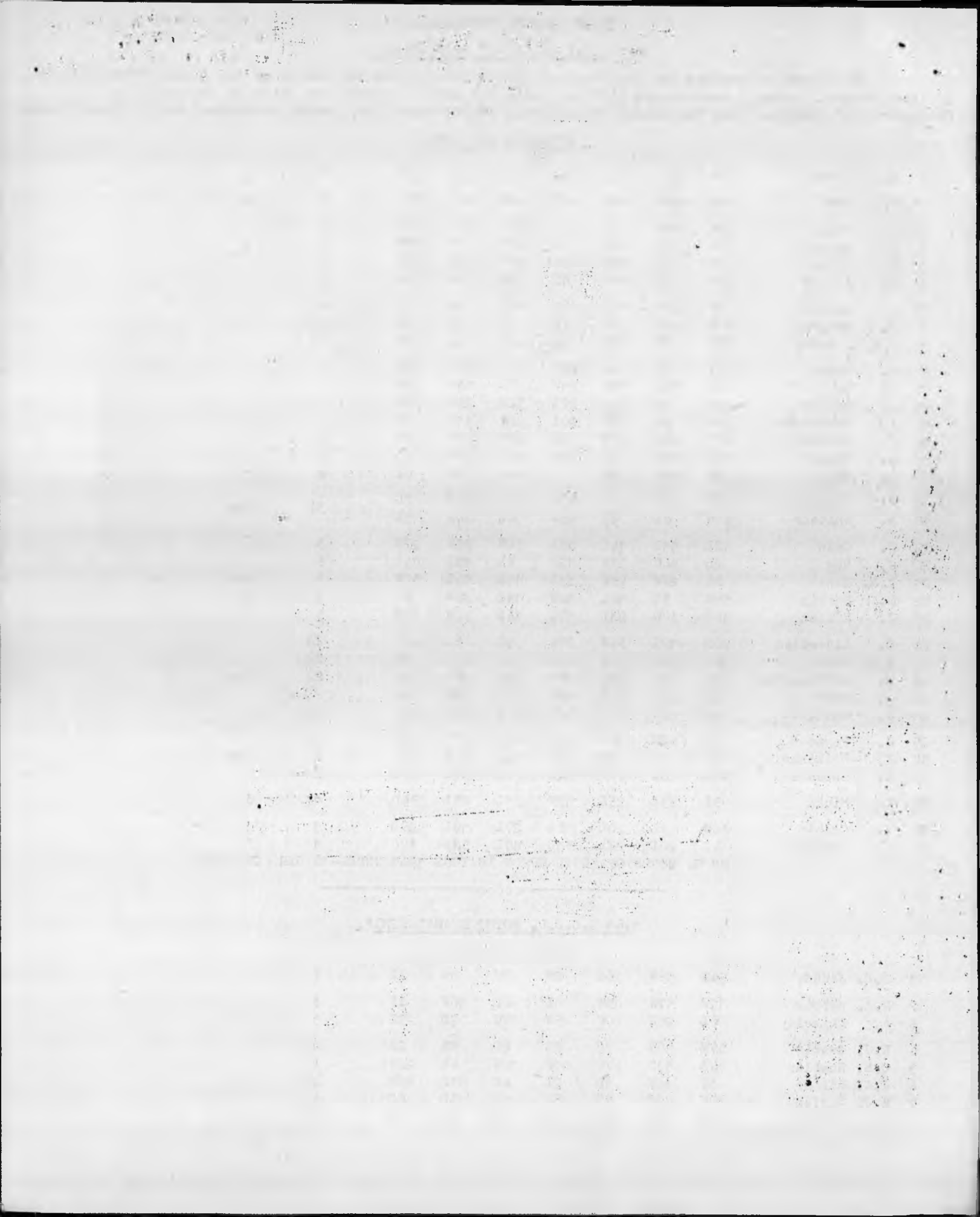

BOGNOR-REGIS CONGRESS CONT.

1961 BOYS' CHAMPIONSHIP (UNDER-18) CONTINUED.

| | | | | | | | | | | |
|----|----------------|------|------|-------|-----------|-------|-------|-------|----|-----|
| 9 | K.N. Anderson | 15D | 22D | 24D | 10D | 18W | 17D | 13D | 4 | |
| 10 | R.V. Atkins | 11L | 23W | 14D | 9D | 5L | 25W | 17W | 4 | |
| 11 | A. Firmin | 10W | 7L | 16D | 5L | 22W | 24W | 14D | 4 | 9= |
| 12 | M.R. Lavington | 2L | 28W | 8L | 20L | 21W | 22W | 26W | 4 | |
| 13 | J.N. Miller | 19W | 24W | 2L | 17L | 15W | 6D | 9D | 4 | |
| 14 | C.I. Moffat | 8D | 15D | 10D | 24L | 23W | 19W | 11D | 4 | |
| 15 | A. de Caux | 9D | 14D | 29W | 3L | 20L | 28W | 18D | 3½ | |
| 16 | H. Dowsett | 23W | 1L | 11D | 22W | 24W | 2L | 6L | 3½ | |
| 17 | M. Ford | 28W | 2L | 21W | 13W | 3L | 9D | 10L | 3½ | 15= |
| 18 | A. de Miero | 30WD | 6L | 22L | 29W | 9L | 23W | 15D | 3½ | |
| 19 | M.V. Penston | 13L | 5D | 25D | 21D | 29W | 14L | 24W | 3½ | |
| 20 | R. Randall | 21W | 4L | 3L | 12W | 25L | 29WD | 5L | 3 | |
| 21 | R.F.T. Russell | 20L | 27W | 17L | 19D | 12L | 26D | 25W | 3 | 20= |
| 22 | R.W.M. Thomas | 25D | 9D | 18W | 16L | 11L | 12L | 27W | 3 | |
| 23 | P.B. Collacott | 16L | 10L | BYE W | 25D | 14L | 18L | 28W | 2½ | |
| 24 | G. Knights | 5W | 13L | 9D | 14W | 16L | 11L | 19L | 2½ | 23= |
| 25 | D. Saunders | 22D | 8L | 19D | 23D | 20W | 10L | 21L | 2½ | |
| 26 | P.J.B. Wislon | 1L | 3L | 28L | BYE W | 27W | 21D | 12L | 2½ | |
| 27 | C.E. Lacey | 4L | 21L | 7L | 28W | 26L | BYE W | 22L | 2 | |
| 28 | R. Reid | 17L | 12L | 26W | 27L | BYE W | 15L | 23L | 2 | 27= |
| 29 | R.J. Stacey | 7L | 30WD | 15L | 18L | 19L | 20LD | BYE W | 2 | |
| 30 | R. Coleby | 18LD | 29LD | ---- | WITHDRAWN | ----- | ----- | ----- | 0 | 30 |

WD = Win by Default. LD = Loss by Default.

Congratulations: A. Whiteley who came 2= was only 14 years old. He comes from Oxford & is worth noting.

1961 BOYS' CHAMPIONSHIP (UNDER-16) SECTION.

| | | | | | | | | | | |
|----|----------------|------|-------|-----------|-------|-------|-------|-------|----|-----|
| 1 | M.J. Basman | 13W | 5D | 21W | 5W | 8W | 2W | 8W | 6½ | 1 |
| 2 | D. Parr | 26W | 21W | 3D | 5W | 4W | 1L | 7W | 5½ | 2 |
| 3 | R. Gunnell | 17W | 14W | 2D | 1L | 7D | 8W | 9W | 5 | 3= |
| 4 | L. de Veauoe | 20W | 11W | 8W | 7W | 2L | 10W | 1L | 5 | |
| 5 | M.T. Whitbread | 9W | 1D | 10W | 2L | 6D | 13W | 12W | 5 | |
| 6 | H.T. Atkins | 16W | 10D | 7L | 22W | 5D | 11D | 15W | 4½ | 6= |
| 7 | A.I. Ogus | 19W | 18W | 6W | 4L | 3D | 15W | 2L | 4½ | |
| 8 | M. Bauehap | 15W | 22W | 4L | 9W | 1L | 3L | 19W | 4 | |
| 9 | A.F. Clapp | 5L | 20W | 11L | 8L | 19W | 16W | 3L | 4 | |
| 10 | D.P. Cleaveley | 12W | 6D | 5L | 18W | 21W | 4L | 11W | 4 | 8= |
| 11 | P.P. Eversan | 24W | 4L | 9L | 20W | 14W | 6D | 10D | 4 | |
| 12 | B. Skinner | 10L | 24W | 17W | 16D | 13D | 14W | 5L | 4 | |
| 13 | K. Allan | 1L | 23W | 18W | 15D | 12D | 5L | 14D | 3½ | |
| 14 | G. Downton | 23W | 3L | 15L | 25W | 11L | 12L | 13D | 3½ | 13= |
| 15 | M. Emmanuel | 8L | 26W | 14W | 13D | 16W | 7L | 6L | 3½ | |
| 16 | P. Fayers | 6L | 25W | 26WD | 12D | 15L | 9L | 24W | 3½ | |
| 17 | M. Pillinger | 3L | 19W | 12L | 21L | 23W | 20W | 18D | 3½ | |
| 18 | A.G. Taylor | 22WD | 7L | 13L | 10L | 25W | 21W | 17D | 3½ | |
| 19 | A. Morgan | 7L | 17L | 24W | 26WD | 9L | 23W | 8L | 3 | 19 |
| 20 | A. Jeffrey | 4L | 9L | 25W | 11L | 22W | 17L | 21D | 2½ | 20= |
| 21 | R. Martin | 25W | 2L | 1L | 17W | 10L | 18L | 20D | 2½ | |
| 22 | B. Barham | 18LD | 8L | 23W | 6L | 20L | 24L | 25W | 2 | |
| 23 | G. Olden | 14L | 13L | 22L | 24W | 17L | 19L | BYE W | 2 | 22= |
| 24 | J. Prentice | 11L | 12L | 19L | 23L | BYE W | 22W | 16L | 2 | |
| 25 | P. Myleohroest | 21L | 16L | 20L | 14L | 18L | BYE W | 22L | 1 | 25 |
| 26 | V.F. Jenkins | 2L | ----- | WITHDRAWN | ----- | ----- | ----- | ----- | 0 | 26 |

Louis de Veauoe who came 3rd= is only 11 years old. He is to be congratulated for such a result.

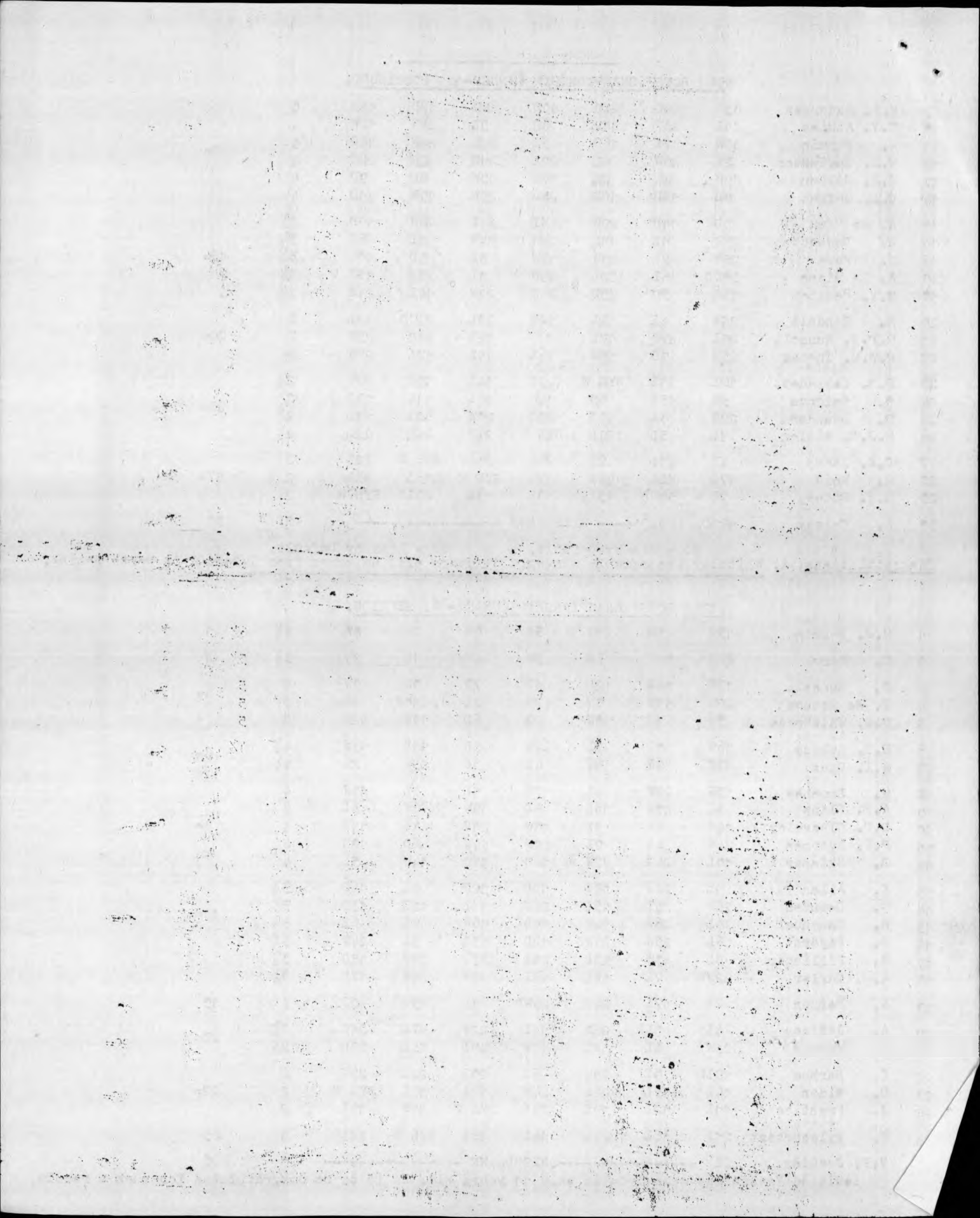

BOGNOR REGIS CONGRESS CONT.

1961 BOYS' CHAMPIONSHIP (UNDER-14) SECTION.

(RESULTS ONLY).

| | | | | | |
|-------------------------|----|----------------|----|----------------|----|
| P.S. Buckman | 5½ | D. Gardner | 4 | J.F.R. Moss | 3 |
| 1= J. Patience | 5½ | M. Ludgate | 4 | 24= N. Rickard | 3 |
| R. Taylor | 5½ | D. Parsons | 4 | B. Taylor | 3 |
| R.A. Dixon | 5 | 13= J.R. Price | 4 | D. Barer | 2½ |
| D. Gittens | 5 | J. Scanlon | 4 | 33= P. Oldring | 2½ |
| 4= D. Millen | 5 | J. Waterfield | 4 | C. Twilley | 2½ |
| L. Norman | 5 | C. Haywood | 3½ | G. Carter | 2 |
| N. Penncook | 5 | 21= M. Miskin | 3½ | 36= M. Millen | 2 |
| K. Bird | 4½ | B. Wint | 3½ | M. Soott | 2 |
| 9= J.P. Olijnyk | 4½ | G. Auckland | 3 | A. Boniface | 1½ |
| D.W. Powell | 4½ | M. Carter | 3 | 39= M. Clark | 1½ |
| P. Ware | 4½ | P. Case | 3 | B. Steel | 1½ |
| 13= C.W.P. Baden-Fuller | 4 | 24= P. Davies | 3 | 42 C. Counter | 0 |
| M. Fox | 4 | D. Ellins | 3 | | |
| | | B. Lennard | 3 | | |

ooOoo

1961 BOYS' CHAMPIONSHIP (Under-12) SECTION.

| | | | | | |
|-----------------|----|----------------|----|----------------|----|
| 1 P.H. Collins | 6 | S. Cookney | 4 | 29= V. Jenkins | 2½ |
| T. Baldwin | 5½ | 13= A. Fatica | 4 | N. Lambourne | 2½ |
| 2= T. Clark | 5½ | J.E. O'Dell | 4 | M. Fletcher | 2 |
| R. Jefferies | 5½ | K. Rogers | 4 | M. Jest | 2 |
| B. Jennings | 5 | J. Cook | 3½ | 31= L. Noye | 2 |
| 5= A. McGill | 5 | R. Gardner | 3½ | M. Pittaway | 2 |
| P. Dixon | 4½ | 17= C. Moore | 3½ | P. Shorter | 2 |
| L. Pitt | 4½ | P. Morgan | 3½ | D. Enticott | 1 |
| R. Gittens | 4½ | G. Wallis | 3½ | 36= T. Hart | 1 |
| 7= M. Goldstein | 4½ | D. Booth | 3 | P. Smithers | 1 |
| P. Keen | 4½ | C. Hanlon | 3 | 39 B. Shorter | 0 |
| R.M. Wix | 4½ | D.N.F. Harris | 3 | | |
| | | 22= V. Pearson | 3 | | |
| | | I. Rudd | 3 | | |
| | | R. Smith | 3 | | |
| | | N. Twilley | 3 | | |

COPY FOR THE MAY-JUNE NUMBER OF CHESS FARE MUST REACH THE EDITOR BY JUNE 21st.
THIS WILL BE THE LAST BULLETIN OF THIS SEASON.

