

MR. J. J. LAUDER.
HON. SECRETARY S.C.C.U.

UNION CHESS FARE

No. 22

NOVEMBER-DECEMBER

1961

THE MONTHLY NEWS BULLETIN
of the
SOUTHERN COUNTIES
CHESS UNION



UNION CHESS FARE

THE MONTHLY NEWS BULLETIN

SOUTHERN COUNTRY

CHESS UNION



S O U T H E R N C O U N T I E S C H E S S U N I O N .

Hon. Tournament Secretary:
S.G.R. CHAMP
7, AUCKLAND GARDENS, S.E. 19.
LIV. 5362

PRESIDENT
F. WOOD, ESQ.

Hon. Secretary:
J.J. LAUDER
37, DORA ROAD, S.W. 19
WIM 0844

BULLETIN EDITOR:
A.E. HOPKINS
46, SOMERSET ROAD, NORTH HARROW, MIDDLESEX.
TEL: HAR 3888

Nos. 22-23. Vol. 4.

UNION CHESS FARE

NOV.-DEC. 1961

THE EDITOR'S DESK.

Many apologies for the late appearance of this Bulletin issue owing to a number of circumstances outside my control - indifferent health that necessitated my having to attend hospital and go easy, a breakdown in the duplicating service that meant waiting for a repair and the postal delay that meant delay in receiving copy for the issue coupled with extra travel involved to attend gatherings to pick up news items first hand. Now that 1962 has dawned it is hoped that a recurrence will not create these difficulties again this season and that your news will be forthcoming on time.

It is with deep regret that I have to note the passing of Mr. E.G. Sergeant who passed on a few weeks before his 80th anniversary. He has been a stalwart to British Chess since the turn of the century and as these old veterans leave us it seems that we are a completely new chess generation. Luckily the new-comers are eager to fill the gaps and junior chess was never more flourishing than it is at the present though there is a need for volunteers to assist in the ever increasing organising work - the old hands are very much overburdened - what about it, some of you?

B.C.F. NEWS: The B.C.F. AUGUST CONGRESS FROM AUG. 13th to AUG. 25th 1962 HAS BEEN TRANSFERRED FROM BATH TO WHITBY, YORKSHIRE. There was some delay in the completion of the Assembly Rooms at Bath and it is understood that these will not be ready before October. Thus the 1962 Congress will be held at Whitby for which the Federation is deeply appreciative and the 1963 one at Bath. The venue for the Whitby Congress on the dates as above is the Whitby Grammar School. DO PLEASE NOTE THIS CHANGE IN YOUR ARRANGEMENT DIARY.

KENT COUNTY NEWS: In the INDIVIDUAL COUNTY CHAMPIONSHIP E. Mason has beaten P. Hampson.

COUNTY CUP: Welling 3½, Charlton 4½; Rochester 5½, Tunbridge Wells 2½; Maidstone 3½, Sevenoaks 4½.
Canterbury 8, Dover 0.

LEWIS CUP: Lewisham 4, Gravesend 2.

STEVENSON CUP: Charlton 4, Lewisham 1; Charlton 4½, Chislehurst ½; Eltham 4½, Chislehurst ½.

Doubtless other results are to hand since receiving this but these will appear in the January Bulletin.

OXFORDSHIRE COUNTY NEWS: At the Morris Motors' Social Club, Cowley, on Saturday 11th November, 9 teams played a six board Jamboree in honour of Prof. Simpson's 85th birthday. Prof. Simpson is the secretary of the Oxford City Chess Club and still extremely active and energetic. He still cycles and referees Hockey matches. Indeed the City Chess Club's progress is in no small part due to his unabated enthusiasm. In the Jamboree Cowley came out first with 5½ points closely followed by Oxford City's 1st team who were second with 5 points.

CEDAR'S CHESS CLUB MIDDLESEX: News of the final result of the 1960/61 Championship is now to hand and of the 14 players who took part the championship went to B.H. Hare with 8 points (no loss). Equal 2nd were D.G. Levens & D.E. Rumens with 6½ points. In the new grading list no less than 16 of this club's members are included. D.E. Rumens was one of the seven players who drew with the World Champion, when he played 20 selected Southern County players at London University on Sunday Jan. 7th in his first simul. exhibition after his success at Hastings.

GRADING LIST 1961/62 The new grading list is now available and it is with pleasure we note the names of A.S. Hollis, Oxford University, N.A. Perkins, Finchley, & D.G. Springgay, Brighton who appear for the first time. We note the inclusion of the British Champion, J. Penrose among the International Masters Graded 1A for the third year running he has fully earned this recognition by F.I.D.E. C. Kottbauer is now a naturalised citizen and qualifies for the title of British Master. He too is bracketed with J. Penrose in the 1A Class.

COPY FOR THE JANUARY BULLETIN BY JANUARY 27th 1962 AT THE LATEST, PLEASE

1917

1917

1917

1917

1917

1917

1917

Main body of the document containing multiple lines of extremely faint and illegible text, possibly representing a list or a series of entries.

NEWS FROM HAMPSHIRE: Since the last bulletin I have had two Hampshire news sheets and weekly cuttings from the local Portsmouth & Southampton chess columns from which I have culled the following brief items: On the 4th November at Taunton School, Southampton, Portsmouth Juniors met Southampton Juniors in a 30 board match and a week later Portsmouth Seniors met Southampton Seniors in a 30 board match at the Guildhall, Portsmouth. Portsmouth brought off a double by winning the former 17½-12½, and the latter 20-10. The Hampshire Chess Association now boasts 188 members of which 159 are registered seniors and juniors number 20 among these. The other 219 of which one is a junior are private members. Southampton Chess League semi-finalists due to meet in February are Southampton -v- Taunton School & Southampton University -v- either Bramtoco or B.R. Institute, Eastleigh. A friendly match against Dorset to give Hampshire juniors a chance to prove themselves and gain experience was played in November and the result over 32 boards was a narrow win for Dorset by 17½ to 14½. The Southampton Schools Chess League recently organised a Lightning Tournament at Taunton School in which 225 juniors took part. It was run in three sections, one for under-15, another for under-13 and another for children of primary school age. Boys rang bells 729 times during this match at 10 second intervals. In the monthly Bulletin Hampshire are giving pen-pictures of county celebrities in the chess world, the first concerned S.H.C. Lucas of Bournemouth, who will be 72 in November. He has been connected with chess in Hampshire for over 50 years the last 40 of which have seen him busy on the administrative side. The second was of H.L. Parsons who began teaching chess to his schoolmates when he was a boy. He now enjoys giving odds of Rook and move in simultaneous exhibitions to girls' schools in his neighbourhood and not without success either. These are the people who enjoy chess and chess players and do more for the game than all money-sponsored exhibition matches. May they long live to foster the social side of the 'Royal Game'. Thank you for your news, Hampshire!

NEWS FROM BATTLE OF BRITAIN SOURCES: The 1962 Battle of Britain Tournament in aid of the R.A.F. Benevolent Fund is again about to begin. The closing date for entries is FEBRUARY 5th, 1962 and entry forms are now obtainable from the Hon. Secretary, Mr. J. KENNEDY, 70 MEADWAY, BROMLEY, KENT. Through the increase in the postal printed paper rate and other administrative costs the entrance fee has been increased after 10 years from 5/- to 7/6 (none for juniors under-18) but this should not deter those who think what would have happened had there been no R.A.F. to win the "Battle of Britain". Hurry up and enter!

COUNTY MATCH RESULTS.

ADJUDICATIONS: SUSSEX 15½. BERKS. 4½. Sussex awarded wins on Boards 1 & 12. See last bulletin. MIDDLESEX 7½. HERTS. 12½. Amboyna: Middlesex 27½. HERTS. 22½. Middlesex won on Board 26, drew board 30 and lost board 38. SURREY 10½ HANTS. 9½ Championship. Surrey 23½ Hants 26½ Amboyna. Surrey won on Boards 6, 13, 30. Drew Board 47, and lost on Board 16.

No result to hand of Bedfordshire -v- Suffolk; Essex -v- Herts., Bedfordshire -v- Norfolk; Bucks, -v- Berks.; Cambridge -v- Suffolk; Surrey -v- Berks; Sussex -v- Hants. Probably will be in next bulletin.

BUCKS - KENT: Played at Lewis' on October 14th, 1961.

BUCKS: 6, KENT 12 Championship. BUCKS. 19. KENT 31 Amboyna.

<u>BUCKINGHAMSHIRE.</u>		<u>KENT.</u>		<u>BUCKINGHAMSHIRE</u>		<u>KENT.</u>			
1	M.E. Ventham	1	P. Milner Barry	0	21	D.J. Cornes	½	Q. Vanabbe	½
2	Dr. E. Bramley	1	P.B. Cook	0	22	H.G. Westcott	0	Dr. A.F.H. Britten	1
3	E.B. Sandercock	½	J.F.S. Rumble	½	23	R.L. Owen	½	A.C. Lewis	½
4	W. Evans	0	J. Edge	1	24	M. Slater	1	W. Gilhespy	0
5	W.G. Whitaker	0	J.W. Eccleson	1	25	G. Morduch	0	G.H. Redfern	1
6	L. Lindheimer	0	R.E. Smith	1	26	P. Milligan	½	P. Hammerton	½
7	M.J. Smith	½	J. Champion	½	27	R. Hopton	1	R. Elwell	0
8	Dr. J. Harwood	0	W.L. Erierley	1	28	A.N. Brodie	1	P.A. Hampson	0
9	R.H. Hobden	½	P. Hannan	½	29	J. Rednall	0	C.F. Sheppard	1
10	A. Niedzwiedzki	½	B.E. Blaze	½	30	W.G. Adaway	0	M.J. Reddie	1
11	D.G. Summers	1	D. Hamilton	0	31	A.T. Ludgate	½	T.L. Herdman	½
12	C.J. Stapley	½	G.P. Robinson	½	32	Dr. D.B. James	0	M. Lambshire	1
13	H. Cookson	0	G. Pape	1	33	K.G. Hyde	½	Lt. Col. W.H. Knox	½
14	E.O. Seymour	½	J.E. Slaughter	½	34	M. Passingham	½	S. Paul	½
15	E.W. Woolford	0	G.F. Steele	1	35	T.S. Henshaw	0	Dr. Frioker	1
16	S. Pearson	0	E.G. Cræk	1	36	G.R. Lancaster	0	J. Allen	1
17	A.H.W. Lorman	0	D.M. Esterson	1	37	F.B. Jones	0	R. Reid	1
18	M. Fryer	1	W.R. Briscoll	0	38	E.T. Ruddle	1D	DEFAULT	OD
19	R.E. Smith	0	Dr. Lontay	1	39	T.W. Altham	1	A.C. Pearson	0
20	H. Troke	1	A.K. Henderson	0	40	G. Grumbridge	½	R. Rayment	½
<u>Championship:</u>		<u>8</u>		<u>12</u>					

continued on next page.....

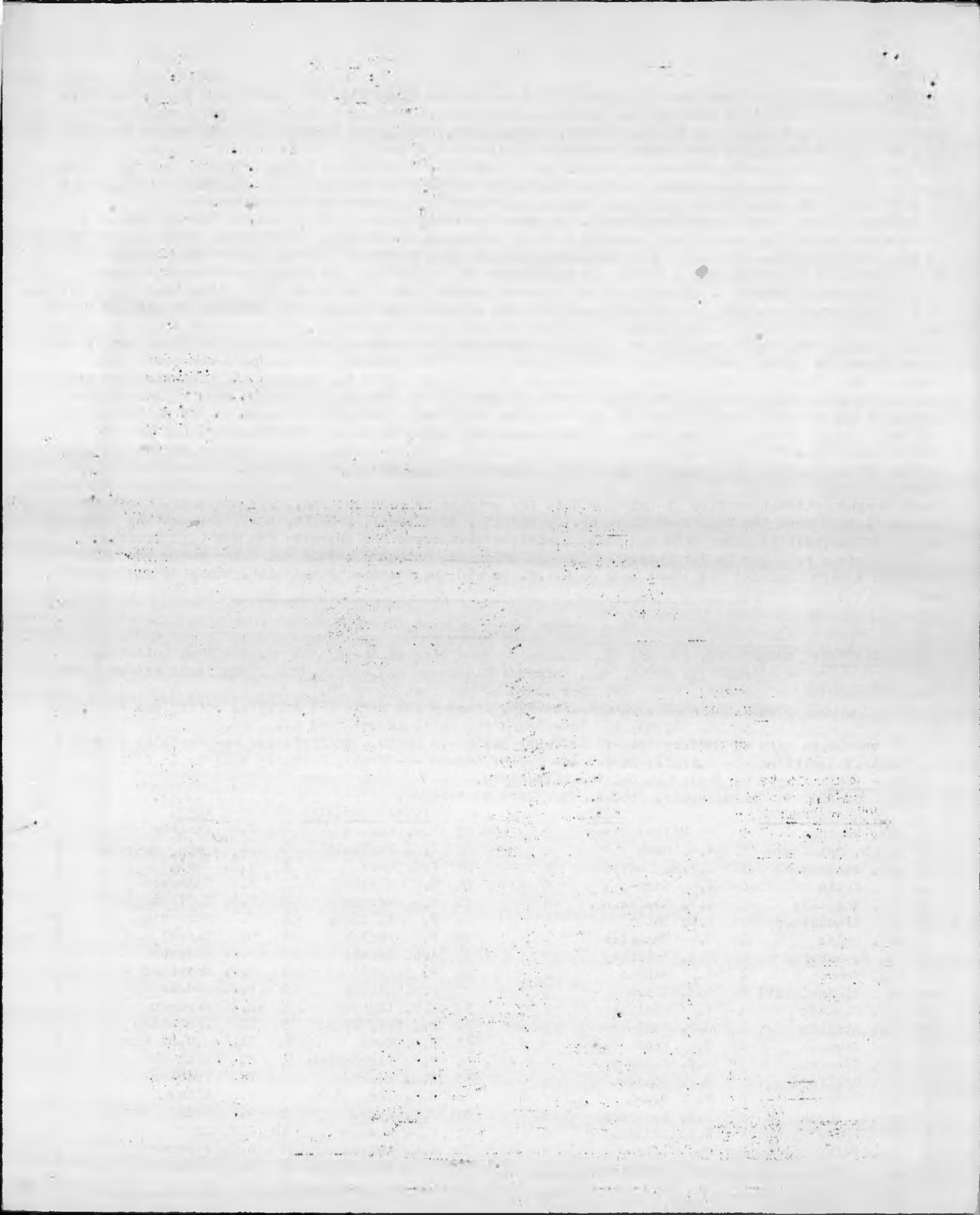

<u>BUCKINGHAM.</u>				<u>KENT.</u>			
41	R. Soundy	0	D. Brown	1			
42	L. Cheshire	½	G.G. Homan	½			
43	C. Swain	0	O.J. Fox	1			
44	R.J. Pidgeon	0	J. Kemp	1			
45	R.A. Smith	0	R. Middleton	1			
46	R.S. Henshaw	0	D.J. Davis	1			
47	A.A. Rush	1	T. Fuller	0			
48	D.A. Cudd	1D	DEFAULT	OD			
49	R.A. Pidgeon	0	G.W.R. Greig	1			
50	A. Ashton	0	A.L. Atfield	1			
<u>Amboyna:</u>		<u>19</u>		<u>31</u>			

CAMBRIDGE -v- NORFOLK played at Cambridge 14/10/61.
Championship: CAMBRIDGE 15. NORFOLK 5.

<u>CAMBRIDGE.</u>				<u>NORFOLK.</u>			
1	M. Davis	½	A.C. Pond	½			
2	R.F. Holmes	1	W.J. Hartwell	0			
3	D.G. Wells	1	J.H. Swan	0			
4	L. Sunderland	1	J.M. Scott	0			
5	M. Clarke	1	A.G. Barker	0			
6	P.J. Meade	0	F.H.C. Marriott	1			
7	C.B. Wood	1	G.J. Sparkes	0			
8	G. Sheldrick	1	R.J. Browne	0			
9	P. Roe	1	A.H. Allsopp	0			
10	J.W. Cash	0	T.J. Turner	1			
11	S. Walsh	0	L.A. Poll	1			
12	J.E. Pepper	1	D. Guttridge	0			
13	A.F. Downham	1	T. Harrison	0			
14	T. Shallice	1	R.A. Clegg	0			
15	F. Akeroyd	1	E.A. Potter	0			
16	R. Mansfield	½	H. Rawcliffe	½			
17	J.K. Walters	½	W. Adam	½			
18	R. Reid	1	J. Ferrers-Dunn	0			
19	D.J. Wilkie	1	R.D. Bryce	0			
20	C.R. White	½	A. Terrett	½			
<u>Championship:</u>		<u>15</u>		<u>5</u>			

OXFORDSHIRE -v- SUSSEX played at Lewis' 28/10/61.
Championship: OXFORDSHIRE 8. SUSSEX 12.

<u>OXFORDSHIRE.</u>				<u>SUSSEX.</u>			
1	A. Hollis	½	A. Hall	½			
2	J. May	0	A. Mortlock	1			
3	J. Walker	1	C. Stacey	0			
4	J. Toothill	1	R. Buokland	0			
5	J. Footner	1	P. Simister	0			
6	A. Whiteley	1	L. Head	0			
7	A. Footner	0	Rev. J. Bickerstaff	1			
8	H. Booth	0	J. Simpole	1			
9	J. Woolmer	0	R. Streater	1			
10	P. Yerbury	½	G. Norman	½			
11	A. Milnes	0	G. Ramsay	1			
12	G. Warner	0	R. Storr-Best	1			
13	Dr. M. Wise	1	H. Wells	1			
14	P. Mercer	0	G. James	1			
15	P. Ralph	½	L. Cannon	½			
16	M. Bruton	0	E. Horn	1			
17	R. Watts	0	Rev. H. Blackett	1			
18	Miss M. Wood	0	B. Beavis	1			
19	Dr. N. Lawrence	1	A. Watson	1			
20	A. Wyeth	½	J. Fishlock-Lomax	½			
<u>Championship:</u>		<u>8</u>		<u>12</u>			

CAMBRIDGE -v- ESSEX. Played on 28/10/61.
Championship: CAMBRIDGE 10½. ESSEX: 9½

<u>CAMBRIDGE.</u>				<u>ESSEX.</u>			
1	R.F. Holmes	½	Dr. S. Fazekas	½			
2	L.S. Sunderland	0	P.H. Clarke	1			
3	G.M. Sheldrick	1	J.B. Howson	0			
4	M. Davis	½	H.L. Woolverton	½			
5	D.G. Wells	0	R.A. Fuller	1			
6	A.F. Downham	0	Dr. B. Sturgeon	1			
7	C.B. Wood	1	J.M. Soesan	0			
8	M.R.B. Clarke	1	L.A.J. Glyde	0			
9	P.L. Roe	½	A.J. Morrell	½			
10	B. Trezza	0	P.W. Haddock	1			
11	S.J.F. Walsh	0	D. Sherman	1			
12	I. Smart	0	P.W. Hempson	1			
13	A.J. Boyce	1	M.R. Porter	0			
14	R. Socwen	1	K.M. Oliff	0			
15	F. Akeroyd	½	S. Kalinsky	½			
16	I. Roetuck	0	S. Wilkinson	1			
17	J.E. Pepper	½	Jr.T. Pascoe	½			
18	P.C. Chatwin	1	Dr. J. Wrigley	0			
19	R. Fern	1	S. Golding	0			
20	W.A. Reid	1	L. Ainsworth	0			
<u>Championship:</u>		<u>10½</u>		<u>9½</u>			

HERTFORDSHIRE -v- MIDDLESEX. Played at Lewis' 28/10/61
Championship: Hertford 12½. Middlesex 7½

<u>HERTFORDSHIRE.</u>				<u>MIDDLESEX.</u>			
1	W.E.B. Fryer	0	D.E. Rumens	1			
2	J. Udris	1D	A.Y. Green	OD			
3	J.G. Coleman	1D	M. Blaine	OD			
4	T.M. Wheatcroft	1	T.A. Landry	0			
5	R.H.O. Crewdson	½	H. Israel	½			
6	J.S. Russell	½	D.J. Mabbs	½			
7	W.B. Hatse	1	D.E. Lloyd	0			
8	E. Leyns	0	R. Speirs	1			
9	J.A. Herley	1	S.H. Crockett	0			
10	A.W. Matz	0	D.G. Levens	1			
11	A.P. Primett	0	F.N. Stephenson	1			
12	J. Sharp	1	G.H. Govas	0			
13	H.J. Warren	1	A. Kitchlew	0			
14	E.F. Norris	1	A. Mazitis	0			
15	R.T.F. Williams	1	D.A. Betts	0			
16	P. Vanderborcht	0	Miss P.A. Sunnuoks	1			
17	A.P. Logsdon	1	J.A. Moore	0			
18	R.F. Pettifer	½	T. Pruchniki	½			
19	H.A. Lawrence	1	W.P. Pepper	0			
20	A. Collman	0	P. Holt	1			
<u>Championship:</u>		<u>12½</u>		<u>7½</u>			
21	H.L. Palmer	0	N.J. Argyris	1			
22	D.N.L. Levy	0	S. Reuben	1			
23	F.B. Roberts	½	T.I. Casswell	½			
24	M. Glazer	0	P.N. Lee	1			
25	R.H. Taylor	0	S. Markham	1			
26	V.R. Jones	0	H.E. Rubin	1			
27	A.J. Griffiths	0	R.L. Barnett	1			
28	G. Davis	0	R.E. Banwell	1			
29	H.R. Hurd	0	S. Cranmer	1			
30	E.G. Exell	½	D. Besso	½			

continued on next page.....

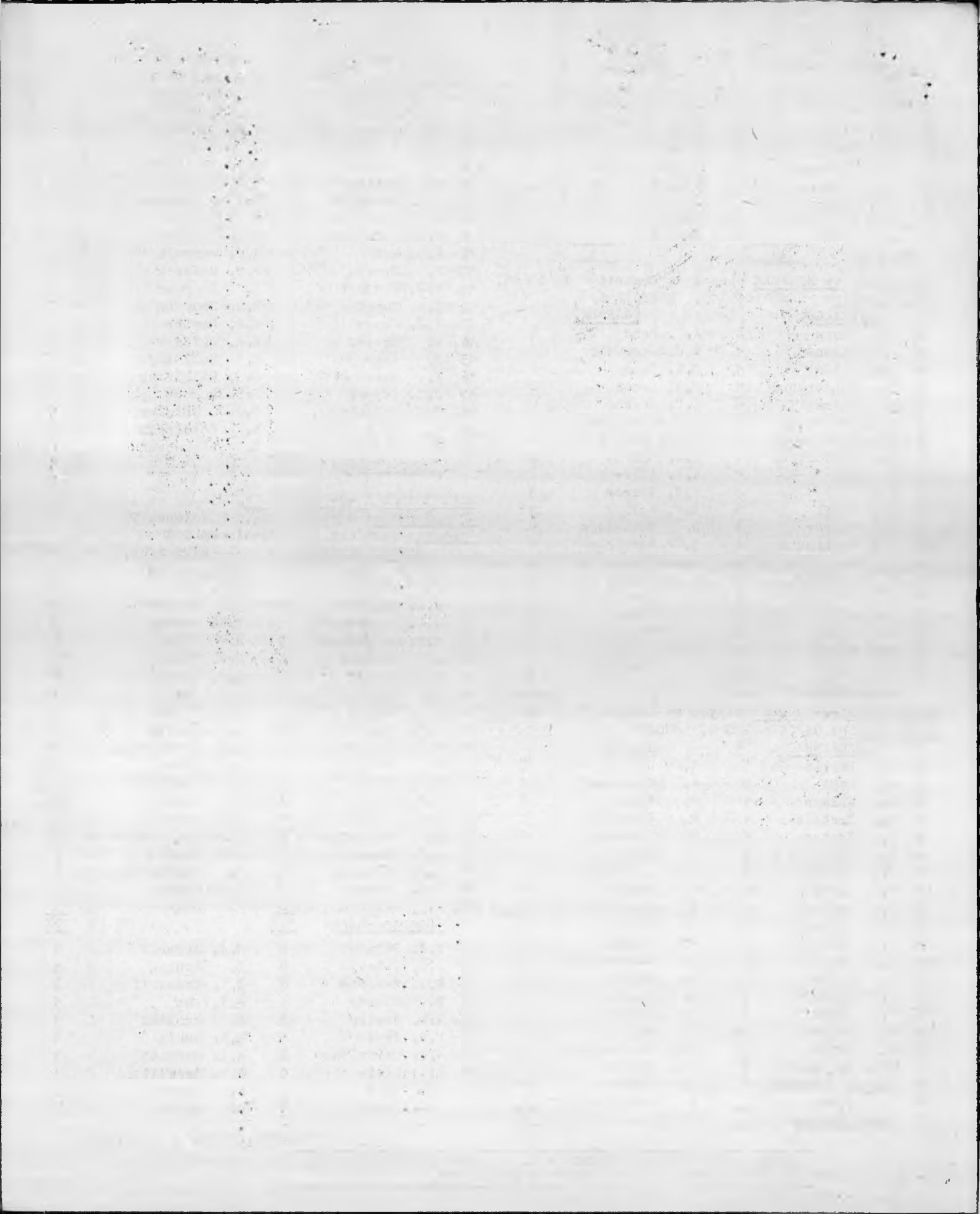

HERTFORDSHIRE.		MIDDLESEX.		MIDDLESEX.		KENT.		
31	J. K. Ayre	0	A. F. Behmber	1	39 G. C. King	1	Lt. Col. W. H. Knox	0
32	T. E. Lowther	0	R. Harman	1	40 K. M. Davies	1	D. Brown	0
33	P. J. Unway	½	E. E. Wright	½	41 G. Bayliss	1	H. H. Cox	0
34	E. J. Leyns	0	S. N. Hancock	1	42 A. J. McNaughton	0	Dr. Fricker	1
35	R. W. Jones	½	J. R. Cotterell	½	43 F. Anthony	0	A. A. Maris	1
36	R. C. Townley	0	G. C. King	1	44 A. Gobran	0	O. J. Fox	1
37	B. M. Cooper	0	G. Bayliss	1	45 R. Collins	1	J. Kemp	0
38	S. O. Gaught	1	A. J. McNaughton	0	46 B. Doggett	1	W. Chesson	0
39	D. P. Wilkinson	1	A. Gobran	0	47 DEFAULT	OD	D. J. Davis	1D
40	R. J. Lighton	1	D. C. George	0	48 D. George	½	H. G. Samek	½
41	S. R. Capsey	½	A. B. Pepper	½	49 S. Leff	1	A. C. Pearson	0
42	R. A. Hubbard	½	K. B. Harman	½	50 A. Pepper	1	Miss D. Garland	0
43	B. C. M. Hodson	1D	V. Bogdanor	OD	51 A. Stammwitz	½	F. Comber	½
44	J. D. Horn	1	D. L. Brown	0	52 B. Silver	½	M. Barlow	½
45	H. S. Campbell	0	C. Gardener	1	53 K. Harman	1	D. A. Tame	0
46	G. E. Guy	1	R. Hartley	0	54 P. Collins	1	B. A. Butler	0
47	G. H. Jobbins	0	S. Curry	1	55 D. Brown	½	G. G. Homan	½
48	A. J. Chaney	½	G. Hough	½	56 DEFAULT	OD	R. W. Fox	1D
49	B. Fewell	0	P. Timpson	1	57 C. Gardener	½	E. W. Baker	½
50	Miss D. Dobson	½	T. A. R. Ayers	½	58 T. Barnett	1	W. E. Busbridge	0
	Amboyna:	22½		27½	59 R. Hartley	0	R. F. Smith	1
					60 S. Curry	½	M. Wood	½
					61 G. Hough	1	Miss A. Jarno	0
					62 P. Timpson	0	T. Swift	1
					63 T. Ayers	1	T. A. Dyos	0
					64 D. Richards	½	C. B. Head	½
					65 N. Jacobs	1	G. Challis	0
					66 J. Hyde	1	R. E. M. Drey	0
					67 J. Rankin	1	W. G. Rylands	0
					68 G. Toynton	0	G. W. R. Greig	1
					69 E. Limming	1	R. E. Wyatt	0
					70 B. D. Sansom	1	E. Turnbull	0
					71 K. Hogan	½	P. R. Lorch	½
					72 F. Forster	1	W. J. Lush	0
					73 P. F. Rosman	1	S. Allen	0
					74 C. D. Laurie	0	A. Whittle	1
					75 H. R. Tidey	1	M. Pitt	0
					76 Mrs. M. R. Levens	0	I. B. Smith	1
					77 M. Busse	0	L. Kelly	1
					78 DEFAULT	OD	E. S. Coote	1D
					79 DEFAULT	OD	C. N. Yates	1D
					80 DEFAULT	OD	Miss D. Clowry	1D
					<u>Ebony Total:</u>	<u>42½</u>		<u>34½</u>

MIDDLESEX -v- KENT played at Lewis' 11/11/61.

EBONY SHIELD: MIDDLESEX 42½ KENT 34½ 3 for adjudication.

MIDDLESEX.		KENT.		
1	D. E. Rumens	1	P. S. Milner-Barry	0
2	A. Y. Green	A	C. F. Girling	A
3	T. A. Landry	½	P. B. Cook	½
4	H. Israel	½	J. F. S. Rumble	½
5	D. J. Mabbs	1	J. Edge	0
6	R. Speirs	A	J. W. Ecelson	A
7	D. E. Lloyd	1	Rev. Can. A. E. Smith	0
8	N. A. Perkins	0	R. E. Smith	1
9	F. N. Stephenson	1	W. L. Brierley	0
10	D. G. Levens	1	G. Champion	0
11	A. J. Sutton	½	P. Hannan	½
12	A. Mazitis	1	G. Pope	0
13	P. N. Lee	A	B. E. Glaze	A
14	J. M. Bee	½	J. H. McK Finch	½
15	J. A. Moore	½	G. P. Robinson	½
16	D. A. Betts	½	E. L. Hobbs	½
17	T. Pruchnicki	½	Rev. W. Greenhalgh	½
18	W. Pepper	½	G. F. Steele	½
19	S. Reyben	0	E. G. Creek	1
20	P. Holt	0	D. M. Esterson	1
21	DEFAULT	OD	J. E. Slaughter	1D
22	R. G. Duce	1	Dr. Lenbay	0
23	H. Rubin	0	Dr. A. F. H. Britten	1
24	A. Philpott	0	Q. van Abbe	1
25	T. Godwin	1	A. C. Lewis	0
26	J. E. Redon	0	J. Llewellyn Jones	1
27	T. I. Caswell	1	W. R. Bristoll	0
28	B. A. Tysoe	0	A. K. Henderson	1
29	S. Markham	OD	M. Lambshire	1D
30	R. L. Barnett	1	C. F. Sheppard	0
31	R. Banwell	1	M. J. Reddie	0
32	S. Cranmer	1	W. Gilhespy	0
33	D. Besso	0	P. Hammerton	1
34	W. Dunstan	½	R. W. Elwell	½
35	A. F. Behmber	1	S. Paul	0
36	J. R. Cotterell	0	D. B. Browning	1
37	R. F. Harman	1	T. L. Herdman	0
38	E. E. Wright	OD	H. J. Calbraith	1D

.....continued in next column.

HERTFORDSHIRE -v- SUFFOLK played at Welwyn Garden City on 18/11/61.

Championship: HERTFORD		SUFFOLK 7.		
1	W. E. B. Pryer	½	L. W. Vincent	½
2	J. Udris	0	D. J. Bearce	1
3	G. J. Coleman	0	S. C. Davey	1
4	H. C. Lewis	½	P. Markwell	½
5	J. A. Henley	½	M. Biggs	½
6	R. H. O. Crewdson	1	G. Lance	0
7	H. J. E. Poupard	1	T. Cook	0
8	E. Leyns	1	J. Boyoe	0
9	J. Sharp	½	E. Hillier	½
10	H. J. Warren	1	B. Howard	0
11	A. P. Primett	½	R. Hedge	½
12	E. F. Norris	1	H. Blackboro	0
13	R. T. F. Williams	1	E. Clarke	0
14	T. K. Hemingway	1	J. Revell	0
15	H. M. Lawrance	1	A. Crisp	0

.....continued on next page.

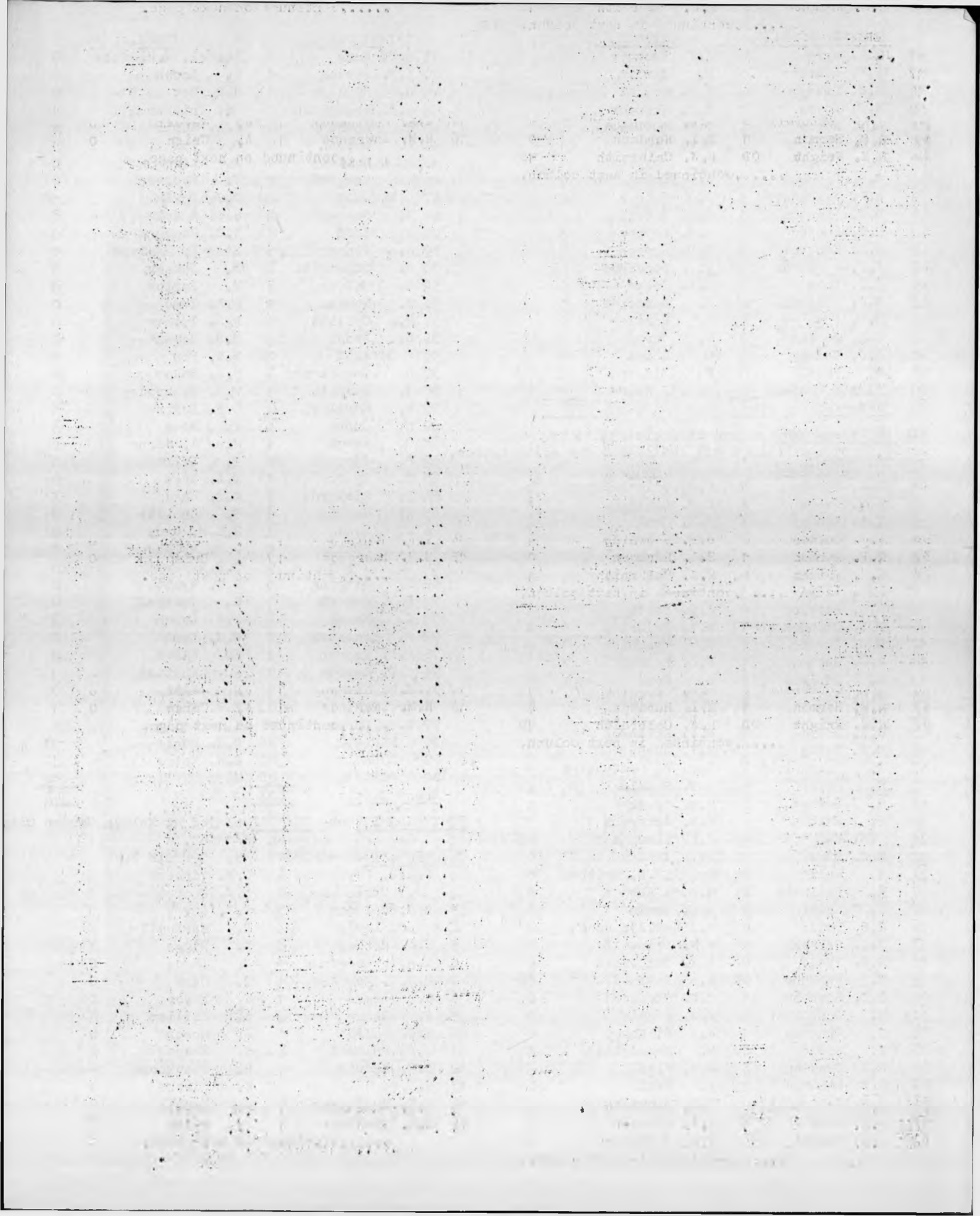

HERTFORDSHIRE.

16	P.J. Unway	1	S.
17	A. Collman	½	H.
18	R.H. Pettifer	1	
19	E.J. Leyns	0	
20	R.A. Hubbard	0	
<u>Championship:</u>		<u>13</u>	

SUFFOLK.

Pisozzynski	0	
Dowcett	½	
Mrs. V. Caine	0	
R. McCreddie	1	
G. Ainger	1	
<u>Championship:</u>		<u>7</u>

SURREY.

1	M.J. Franklin	1
2	F. Parr	1
3	J.G. Brogden	½
4	K.F. Inwood	1
5	E.L. Stewart	1
6	H.G. Felce	0
7	Aird Thomson	0
8	W.E.C. Richards	½
9	R.G. White	1
10	R. Bott	½
11	B. Bielski	1
12	C.H. Jago	1
13	R. Weisz	1
14	D. le Surf	0
15	F.J. Prouse	0
16	G.C. Nurse	0
17	P.R. Vivian	1
18	D. Machell	1
19	B. Lyons	½
20	B. Dalton-Krubski	0
<u>Championship:</u>		<u>12</u>

BUCKINGHAMSHIRE.

H. Golombek	0	
M.E. Trentham	0	
Dr. E.M. Bramley	½	
E.B. Sandercock	0	
W. Evans	0	
W.G. Whitaker	1	
Dr. J. Harwood	1	
M.J. Smith	½	
R.B. Hobden	0	
A. Niedzwiedski	½	
C.J. Stapley	0	
D.G. Summers	0	
B. Fawkes	0	
H. Cookson	1	
E.O. Seymour	1	
M. Fryer	1	
E.W. Woolford	0	
P. Milligan	0	
S. Pearson	½	
A.N. Brodie	1	
<u>Championship:</u>		<u>8</u>

NORFOLK -v- ESSEX. Played at Norfolk & Norwich Chess Club, Norwich, on 18/11/61.

Championship: NORFOLK 5. ESSEX 15.

NORFOLK.

1	A.C. Pond	0
2	W.J. Hartwell	0
3	J.H. Swan	½
4	J.M. Scott	0
5	A.G. Barker	0
6	Dr. F.H.C. Marriott	0
7	A.M. Pfob	½
8	R.J. Browne	1
9	A.H. Allsopp	1
10	T.J. Turner	½
11	L.A. Poll	0
12	D. Guttridge	0
13	R.A. Clegg	½
14	H. Rawcliffe	0
15	W. Adam	0
16	J. Ferrers-Dunn	0
17	R.D. Bryce	0
18	A. Terrett	0
19	B.W. Roberts	0
20	H.C. Hughes	1
<u>Championship:</u>		<u>5</u>

ESSEX.

J.B. Howson	1	
H.I. Woolverton	1	
Dr. B. Sturgeon	½	
J.M. Soesan	1	
L.A.J. Glyde	1	
A.J. Morrell	1	
P.W. Haddock	½	
M.R. Porter	0	
K.M. Oliff	0	
S.M. Kalinsky	½	
J.T. Pascoe	1	
J.R. Stock	1	
J.A. Spiegel	½	
G.A. Lampitt	1	
S. Golding	1	
N.J.W. Joyce	1	
D. Ebett	1	
H. Waldmann	1	
G.L. Smith	1	
J. Rosenberg	0	
<u>Championship:</u>		<u>15</u>

HAMPSHIRE -v- BERKSHIRE played on 18/11/61 at Co-operative Educational Centre, Southampton. Championship: HAMPSHIRE 8½. BERKSHIRE 6½ with 5 games for adjudication.

HAMPSHIRE.

1	W.J.E. Yeales	A
2	D.K. Bevis	½
3	L.C. Walters	A
4	E.W. Chandler	½
5	P.L. Marshall	0
6	Cmdr.A.J. Peters	½
7	Dr. B.G. Wells	1
8	L.E. Vine	A
9	C.H. Henshaw	A
10	S.L. Russell	½
11	G. Daw	0
12	J.H. Jones	1
13	J.G. Shepherd	A
14	A. Hocking	1
15	T.J. de Buriatte	0
16	R.S. Learmouth	0
17	A.C. Barton	1
18	G.L. Pritchard	½
19	F.R. Carter	1
20	N.C. Taylor	1
<u>Championship:</u>		<u>8½</u>

BERKSHIRE.

G.L. Tadiello	A	
C. Blackburn	½	
J. Walker	A	
D.H. Butler	½	
B. Tull	1	
J. Nottingham	½	
F.S. Woolford	0	
H. Brykiert	A	
Major F. Woolmer	A	
Miss M.E. Wood	½	
E. du Puget	1	
M. Tarrant	0	
Dr. J. Allan	A	
A. Hart	0	
D. Cook	1	
D.J. Blackman	1	
H. Clasey	0	
H. Duck	½	
Dr. H. Block	0	
A. Longstaff	0	
<u>Championship:</u>		<u>6½</u>

21	L.G. Beaumont	0
22	R.E. James	1
23	A. Weber	1
24	H.S. Hope	0
25	M. Colquhoun	1
26	A.G. Cooke	1
27	G. Galustian	½
28	B.C. Gould	0
29	M. Ridgewell	1
30	T.W. White	1
31	P.M. Shaw	1
32	R.E. Rushbrock	½
33	T. Noyce	½
34	E.A. Davies	½
35	R. Mattocks	1
36	V.J. Dunleavy	1
37	G.W. Henlen	1
38	C.E. Williams	½
39	H.G. Rickards	0
40	S.G. Champ	1
41	D.W. Cay	1
42	D. Parr	1
43	T. Baldwin	1
44	G.H. Green	1
45	M. George	0
46	H.W. Nichols	0
47	L. de Veauoe	1
48	A.T. Corish	1
49	L. Cowell	½
50	Miss L. Bott	0
<u>Amboyna Total:</u>		<u>32</u>

D.J. Cornes	1	
H. Froke	0	
H.G. Westcott	0	
R.E. Smith	1	
R.L. Owen	0	
M. Slater	0	
A. Wodzianek	½	
W.E. Gammon	1	
A.W. Franks	0	
A.T. Ludgate	0	
J. Bryant	0	
R. Hopton	½	
J.C. Hender	½	
K.G. Hyde	½	
W.G.L. Adaway	0	
T.S. Henshaw	0	
J. Rednall	0	
Ian Eustie	½	
Ian Waterson	1	
J. Dabrowski	0	
A.A. Clery	0	
R.J. Pidgeon	0	
J.D. Stuart	0	
N. Stewart	0	
D. Bird	1	
B. Gusik	1	
R.A. Pidgeon	0	
M.J. Mobbs	0	
R.S. Henshaw	½	
A. Ashton	1	
<u>Championship:</u>		<u>18</u>

SURREY -v- BUCKS played on 18/11/61. Championship: SURREY 12. BUCKINGHAMSHIRE 8. Amboyna: Surrey 32. Buckinghamshire 18.

.....continued in next column.

SURREY -v- OXFORDSHIRE. Played on 25/11/61. Championship: SURREY 10½. OXFORD 6½. Brds. 6, 10 and 17 for adjudication. A 21st board was played as a friendly.

SURREY.

1	M.J. Franklin	½
2	F. Parr	½
3	D. Shalloross	½
4	J.G. Brogden	0

OXFORDSHIRE.

M. Collins	½
A.S. Hollis	½
J.N. Walker	½
J. Toothill	1

.....continued on next page.

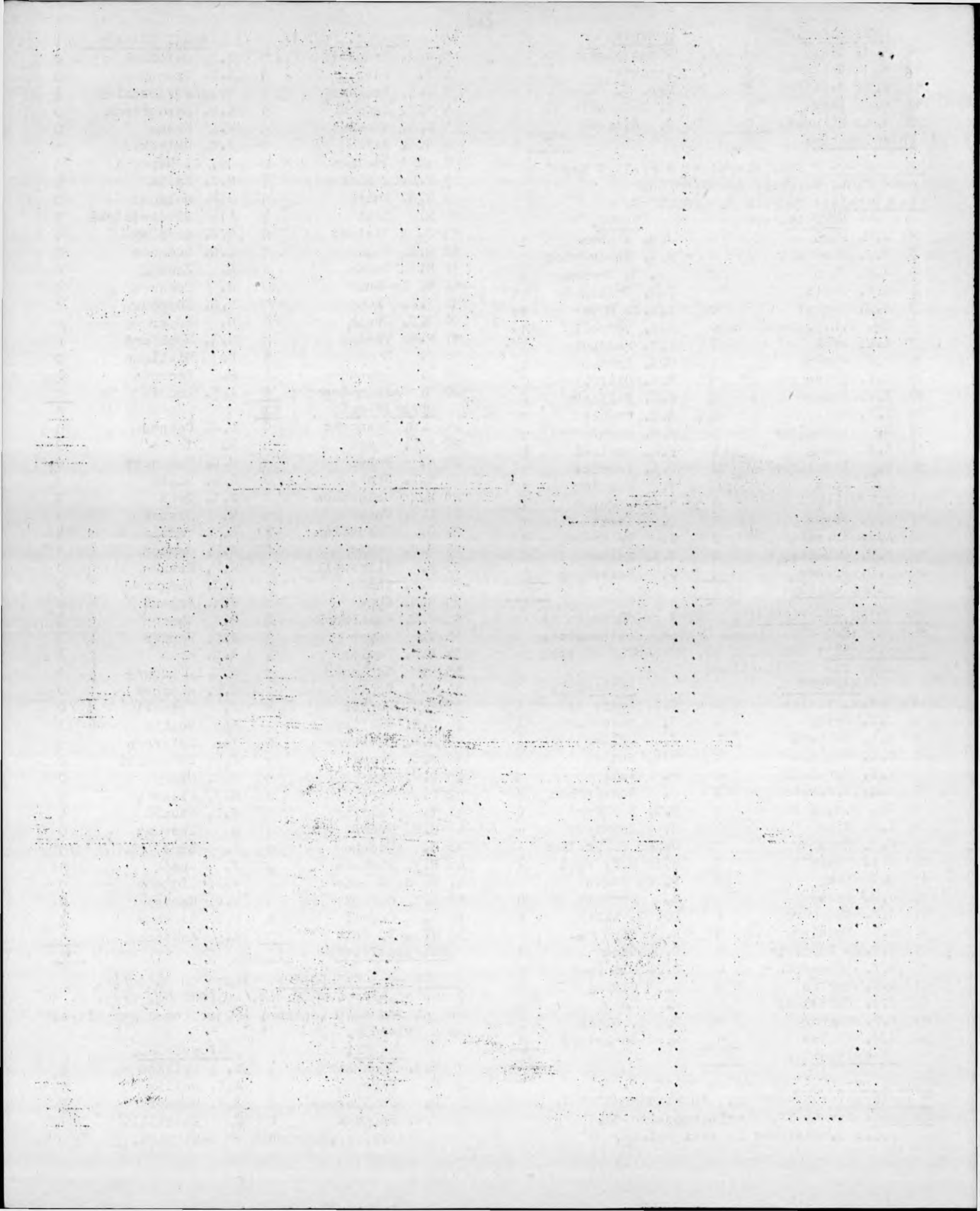

SHRREY.		OXFORDSHIRE.	
5	K.F. Inwood	0	J. Footner
6	A.K. May	A	A. Whiteley
7	H.G. Felce	1	P. Del Nevo
8	Aird Thomson	1	P. Verbury
9	W.E.C. Richards	1	P. Ralph
10	T. Jover	A	J. Woolner
11	R.G. White	1	A. Sheridan
12	E.J. Simpsen	0	R. Watts
13	B. Bielski	½	M. Brigden
14	D. Machell	1	A. Stomson
15	R. Pinner	1	Miss M. Wood
16	R. Weisz	1	Dr. N. Lawrence
17	P. Tillson	A	M. Bruton
18	F.J. Prouse	½	A. Wyeth
19	D.H. Spencer	0	B.C. Wyatt
20	J. Hobbs	1	M.J. Kent
Championship:		10½	6½
21	B. Lyons	1	M. Welland

(Board 21 was a friendly game.)

NO RESULTS OF ANY MATCH PLAYED IN DECEMBER HAS YET REACHED ME. IF AVAILABLE THEY WILL BE PUBLISHED IN THE JANUARY ISSUE.

MIDDLESEX -v- CAMBRIDGE played at Cambridge 25/11/61
Championship: MIDDLESEX 7½. CAMBRIDGE 10½ Boards
9 and 12 for adjudication.

CAMBRIDGE.		MIDDLESEX.	
1	R.F. Holmes	½	R.G. Wade
2	L.S. Sunderland	0	D.E. Rumens
3	G.M. Sheldrick	½	K.W. Lloyd
4	D. Reynolds	1	T.A. Landry
5	D.G. Wells	0	R. Israel
6	C.B. Wood	½	D.J. Mabbs
7	I. Roebuck	½	D.E. Lloyd
8	A.F. Downham	1	F.N. Stephenson
9	P. Meade	A	D.G. Levens
10	P.L. Roe	½	A. Mazitis
11	R.H. Donaghay	1	A.J. Sutton
12	T. Jenkins	A	K.S. Schofield
13	R. Soowen	½	Miss P.A. Sunnuks
14	S.J. Walsh	1	N.J. Argyris
15	I. Smart	½	J.A. Moore
16	F. Akeroyd	½	D.A. Betts
17	P.C. Chatwin	½	S. Reuben
18	R. Fenn	1	R.G. Duce
19	J.E. Pepper	0	W. Dunstan
20	J.W. Cash	1D	DEFAULT
Championship:		10½	7½

ESSEX -v- BEDFORDSHIRE PLAYED AT ST. BRIDE'S INSTITUTE ON JANUARY 6th, 1962.

CHAMPIONSHIP: ESSEX 16. BEDFORDSHIRE 4.

ESSEX.		BEDFORDSHIRE.	
1	Dr. S. Fazekas	½	D.A. Eiley
2	H.I. Woolverton	½	G. Walley
3	Dr. B. Sturgeon	1	T.W. Sweby
4	J.M. Soesan	½	T.F. Fuller
5	D.W. Haddock	1	F.A. Eaton
6	A.J. Morrell	1	W.A. Cordon
7	J.R. Cooke	1	J.M. Steddon
8	D. Shorman	0	B. Polak
9	M.R. Porter	1	B.M. Gibbs
10	S.M. Kolinsky	1	T.A. Mareland
			B.J. Ellis
			11 S. Wilkinson
			12 P. O'Brien
			13 K. Oliff
			14 J.T. Pascoe
			15 H.W. Calvert
			16 E.A. Lampitt
			17 D. Ebbett
			18 J.A. Speigel
			19 M.A. Murray
			20 S. Golding
			Championship:
			16
			B.J. Ellis
			1 R.W. Berry
			0 L.R. Comben
			0 W. Mitchell
			½ E.A. French
			0 V. Maluga
			0 J. Jones
			0 W. Lala
			0 J. Tauris
			0 B. Kavanagh
			Championship:
			4

CIVIL SERVICE -v- CAMBRIDGE UNIVERSITY.

Played at Atlantic House, Holborn Viaduct, E.C.1 on Saturday, 4th November, 1961.

CIVIL SERVICE: 5½. CAMBRIDGE UNIVERSITY: 14½

CIVIL SERVICE.		CAMBRIDGE UNIVERSITY.	
1	D.E. Lloyd	1	L.S. Sunderland
2	P.B. Cook	½A	M. Davis
3	P.W. Hempson	1A	P.L. Rte
4	D.L.B. Jones	1	F.M. Akeroyd
5	W.E.C. Richards	½	R. Fenn
6	H.C. Lewis	1	M. Ray
7	P.R. Vivian	1	T.D. Jenkins
8	J.R. Harman	1	J.M. Findlay
9	L. Perry	1	G.B. Taylor
10	W.J. Gillies	0	A. Reynolds
11	L.B. Hunt	0	I. Roebuck
12	P.A. Cooke	0	A.N. Walker
13	A.S. Tonks	0	D. Jodling
14	R.J. Brawnton	1	C. Pemberton
15	B. Parker	0	C.A. Long
			16 J. Eyre
			17 A. Dare
			18 W. Latto
			19 M. Kiernan
			20 A.W. Exell
			21 R.C. Lawrence
			22 E.C. Baker
			23 R.D. Fleming
			24 H.R. Calvert
			25 S. Sayers
			26 J. Foley
			27 G. Roberts
			28 J.W. Scanlan
			29 A.L.L. Winters
			30 B. Flannery
			1D DEFAULT
			1D DEFAULT
			Championship:
			15½
			14½

..... continued in next column

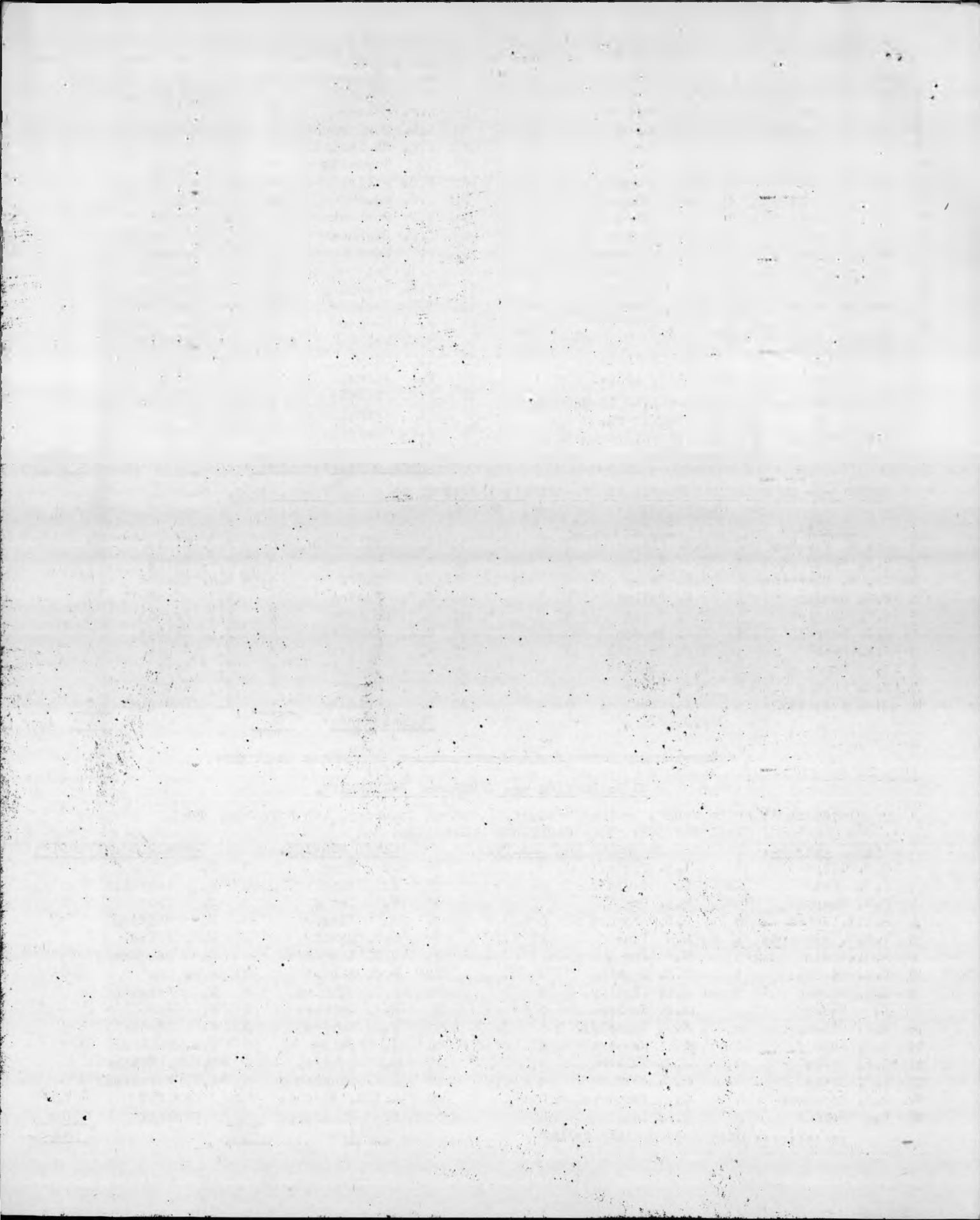

SUSSEX -v- LONDON UNIVERSITY PLAYED AT UNIVERSITY OF LONDON UNION ON 9th DECEMBER, 1961.

SUSSEX.		SUSSEX 9½.		LONDON UNIVERSITY 10½.		SUSSEX.		LONDON UNIVERSITY.	
1	A. Hall	1	P. Bennett	0	11	H.D. Wells	1	B.R. Jackson	0
2	C.H. Stacey	0	B. Hare	1	12	F.H. Baker	0	D. Lane	1
3	R.F. Streater	0	G. Wheeler	1	13	L.H. Lindheimer	0	Dr. A. Lush	1
4	A.B. Bamford	1	B. Pike	0	14	E. Fishlock-Lomax	0	A. Footner	1
5	J.I.P. Simpole	1	R. Cureton	0	15	R. St.G. Upton	1	G.E. Beales	0
6	G.M. Norman	½	W. Poutrous	½	16	J.N. Fishlock-Lomax	0	C.E. Thomas	1
7	R.N. Storr-Best	1	P. O'Brien	0	17	S.G. Kent	0	A.P. Logsden	1
8	L.J. Cannon	½	J. Glanville	½	18	G.A. Hollis	½	N. Gill	½
9	E.A. Horn	1	B. Bambrough	0	19	C.R.P. Clifton	½	H. Scott	½
10	Rev. H.M. Blackett	0	E. Lovett	1	20	G.D. Self	½	D. Smyth	½
.....continued in next column:						FINAL TOTAL:		9½	10½

BOTVINNIK'S 20 BOARD SIMULTANEOUS RESULT AGAINST SELECTED PLAYERS AT LONDON UNIVERSITY ON 7/1/62.

RESULT: BOTVINNIK WON 12, DREW 7 & LOST 1.

D. Wells won; those who drew were London's Lord Mayor, D.J. Mabbs, D.E. Rumens, Mrs. E. Pritchard, R. Payne, V. Knox & G. Wheeler. The losers were A.Y. Green, A.F. Stammwitz, A.S. Hollis, A. Whiteley, A.A. Thomson, R.D. Douthwaite, J.T. Keable, A. Hall, H.I. Woolverton, J.R. Cooke, B.R. Pike & J. Glanville.

The World Champion's remark at the close was he had drawn many games he should have lost and won many games he should only have drawn. Against such opposition that included many players of British Championship class this was no mean performance.

JUNIOR NEWS.

THE 1962 LONDON JUNIOR XMAS CONGRESS CHAMPIONSHIPS: This was held at St. Bride's Institute from January 1st to January 6th 1962 under the control of Middlesex Junior Organiser R.M. Sinclair. Some 200 selected entries were received from the Metropolitan Home Counties and in spite of the wintry weather and restricted travel facilities all sections got off to a good start, one boy in the Under-14 section walking from Highgate rather than risk being late by taking public transport. A full list of the entrants and their positions will be given in the January issue but meanwhile here are the Section Winners who will receive awards at the prize-giving on Saturday January 20th. It is understood that Sir G.A. Thomas will present the prizes and any chess-lover of Junior activities is invited to attend the function. After the prize-giving L.W. Barden will give a simultaneous against the prize-winners.

SENIOR BOYS UNDER-18: 1. P.N. Lee 8½; 2= S.J. Groak, R.A. Harris, D. Parr 8 points out of 11.

INTER BOYS UNDER-16: 1. M.J. Basman 10½; 2. M.B. Sage 8. 3= W.R. Hartston, N.J. Patterson, G.G. Silver, D.H. Smith, P.F. Timson & D. Wright 7½ out of 11.

JUNIOR BOYS UNDER-14: 1. Louis de Veauce 7½; 2 R. Keene 6½; 3rd B. Tombleson 6; 4= R. Bridges, L. Freedman and T. Murch with 5½ out of 8.

PRELIM. BOYS UNDER-12: 1. Terry Baldwin 6½; 2. Terry Hart 5½; 3= Jefferey Bartlett, Roger Gittins & Tony McGill 5 out of 7.

JUNIOR GIRLS UNDER-16: 1. Dinah Dobson 6. 2. Lorretta Levy 4½; 3. Susan Boyles 4. points out of 6.

INTER. SECTION.

JUNIOR GIRLS UNDER-12: 1. Linda Bott 6; 2. Zena Hiller 5; 3= Jacqueline Leigh & Pauline Withers 4 out of 6

PRELIM. SECTION

MIDDLESEX JUNIOR NEWS: Mr. Sinclair the Middlesex Junior Organiser sends the following items of news:

Thames Valley Schools League has 6 schools playing in the Senior Section and 6 in the Junior.

In the former Hampton Gr. School are leading with 3 games out of 3; Ealing Gr. Sch. following close with 2½ wins out of 4. In the Junior League Ealing Gr. Sch. have 3½ points out of 5 and Isleworth Gr. Sch. are next with 3 points out of 4.

HARROW & DISTRICT SCHOOLS LEAGUE: This newly formed League with 7 Schools in each of the Senior & Junior Sections has made a good start and up to date Harrow Weald Gr. Sch. are leading in the Senior Section with 3 points out of 3, Hendon Gr. Sch. being second with 3 points out of 4. In the Junior Section Orange Hill Gr. Sch. and Hendon Gr. Sch. are both at the top with 3 points each.

SUNDAY TIMES ZONE J. Mr. Sinclair reports that Hayes Gr. Sch., Queen Elizabeth 2nd Team of Barnet, William Ellis, Downer Gr. Sch., Harrow Cnty. Sch. and Glyn Gr. School 3rd Team of Epsom are through to the 3rd Round.

KENT JUNIOR NEWS: Miss Anness, the Kent Junior Organiser reports that in the Kent Schools' Chess League

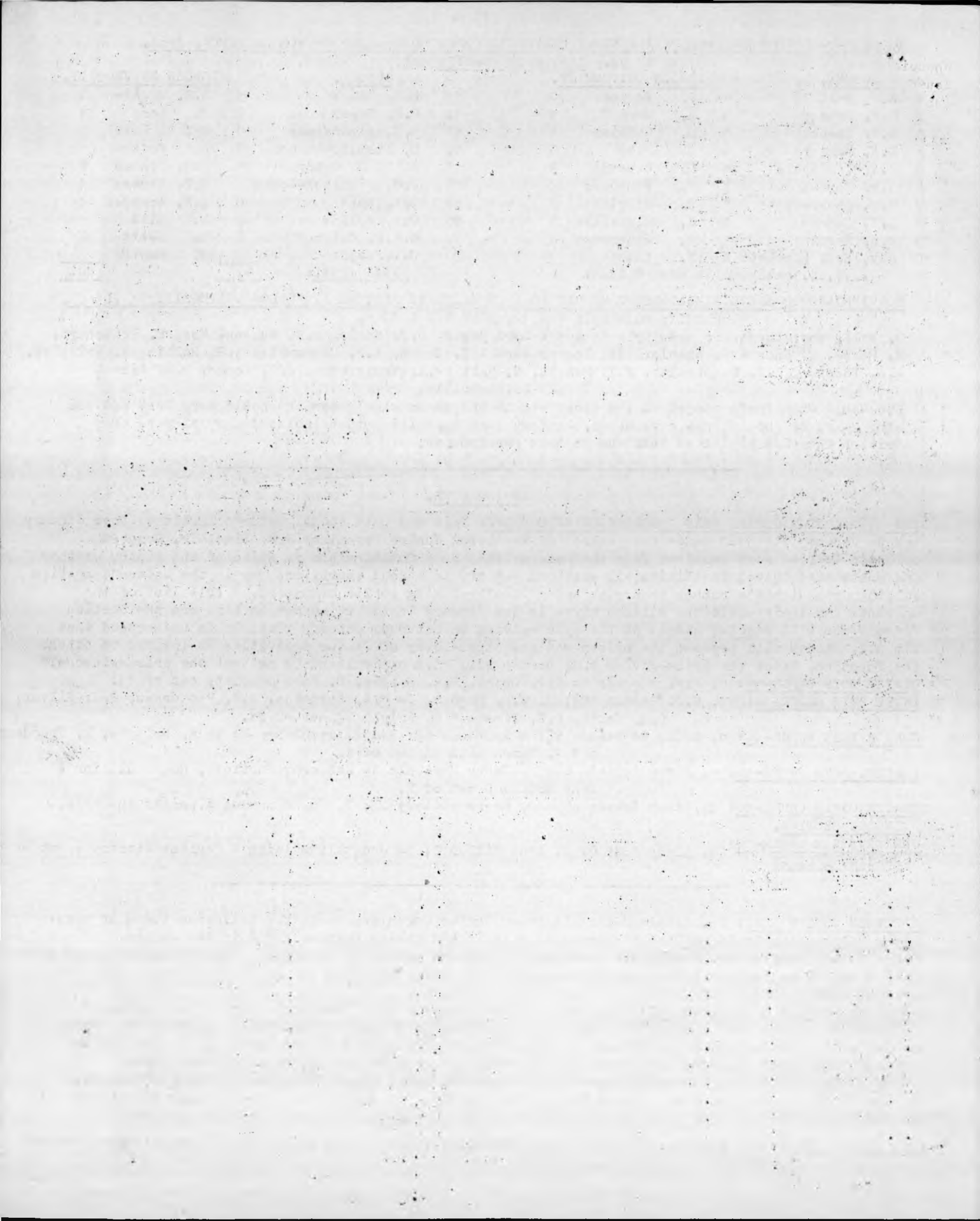

61 Schools with 90 Teams (61 Junior & 29 Senior) are playing in 15 areas. In the Junior Knock-out Kent Championship for under-18 players 17 Kent boys are participating. In Zone L in the current Sunday Times Tournament 14 Kent Schools are taking part three schools sending in 2 teams each. She wishes all juniors everywhere a happy chess playing season.

ESSEX JUNIOR NEWS: 15 Boys in three sections of five have entered for the preliminary round of the Junior Championship. The winners of each section with one other will qualify for a final section in which the present holder, C. Waites of Brentwood Sch., will also take part. The preliminary tournament will close by March 26th, 1962

OXFORD JUNIOR NEWS: On Saturday Nov. 25 some seventy juniors of both sexes from 10 to 15 representing 10 Schools competed in a junior chess jamboree. Twelve teams of six took part, two from Magdalen College School and two from the girls' school, St. Denys. Magdalen College Sch., A Team emerged the winners with 5½ points, Southfield Sch. being second with 5 points. Two boys who had finished their game went on to play friendlies with each other. Mr. Frank Wood hopes to make this jamboree an annual event and is looking forward to a successful Christmas Congress - results of which will be given in the January Bulletin.

HAMPSHIRE JUNIOR NEWS: Mr. K. Robinson, Hampshire's Junior Organiser reports that an Open Chess Chess Jamboree held at Taunton's School, Southampton, on Wednesday, November 22nd for teams of 6 players attracted 12 teams, one team coming from Fareham & one from Cosham Chess Clubs. It was held in two sections, University 'B' winning the 'B' Section, & University 'A' the 'A' Section. Division 1 of the Schools section has 10 schools run in two sections, Section A is led by St. John's C Team with 4 points and Section B with St. John's D Team with 3 points. In Division 2 Section A St. John's E Team are leading with 3 points and in Section B St. John's F Team head the five Schools with 3 points. St. John's are apparently a chess player's paradise with a go-a-head organisation behind it. (I would like to thank Mr. Robinson for sending in his report of Hampshire's chess activities and will welcome any junior news from the other outlying counties of the Union. Editor)

Southampton had a mammoth Junior Lightning Tournament at Taunton School with an entry of 225 children. It had to be run in three sections one section for Under-15; one for under-13's and one for children of primary school age. The under-15 and under-13 sections were then subdivided into three sections of 6 teams and the Under-13 also into three sections of six teams. Under-15 Section A was won by Regent's Park Boys' A Team, Section 'B' by St. Mary's College A Team, & Section C by Redbridge A Team. The Under-13 Section A was won by Itohen C Team, Section 'B' by St. Mary's College 'C' Team, Section C by St. Mary's College 'D' Team. Charlton 'A' Team won the Primary Section.

In the Southampton Schools' League, King Edward VI 'A' Team are leading the Under-15 Division 1 section in which 8 schools are taking part, & Bitterne Park 'B' Team are leading the In the Under-15 Section Division 2. In this section 15 schools including one Girl's School are taking part. In the Under-13 Southampton Schools' League in which 13 schools compete, St. Mary's College 'B' Team are leading with 6 points and in the Primary Division Charlton head the seven schools competing with 6 points.

Altogether a very lively junior corner of S.C.C.U. chess.

JUNIOR COUNTY MATCH RESULTS.

SURREY -v- KENT played at Durning Hall on Nov. 18th				KENT.								
Championship: (30 Boards)				SURREY 14½.								
Over 60 Brds:				KENT 27. SURREY 33								
SURREY.		KENT.		SURREY.		KENT.						
1	R.A. Harris	½	J. Hall	½	16	N.A. Rimmer	½ A.D. Berman	½				
2	J.E. Haynes	0	M. Lambshire	1	17	B. Skinner	0 S.R. Ridout	1				
3	D.J. Masters	1	S. Macdonald-Ross	0	18	I.H. Spence	0 R. Greenhill	1				
4	J.A. Miller	0	L. Pickett	1	19	C. Wright	1 V. Bulford	0				
5	A. Firmin	1	N. Oliver	0	20	P.J. Hammond	½ S.G. Bown	½				
6	M.J. Basman	½	D. Brown	½	21	T.W. Pelling	1 R. Chilcott	0				
7	D.W. Lovejoy	1	R.E. Sage	0	22	A. Kinnaird	½ R. Fullager	½				
8	A.W. Whitbread	½	M.B. Sage	½	23	R.C. Lemon	0 I. Pearson	1				
9	M.D. Moore	½	R.F. Smith	½	24	R.H. Nathan	1 B.A. Hunt	0				
10	W. Wells	0	M. Brett	1	25	A.M. Hay	1 M. Colyer	0				
11	D.C. French	0	M.B. Flannery	1	26	M. Harris	1 D.J. Coutinho	0				
12	C. Burridge	0	W.N. Gregory	1	27	T.J. Greenleaf	0 C. Veness	1				
13	C.B. Edwards	0	A. Ogus	1	28	B. Fisher	½ M. Fitzmaurice	½				
14	A. Crombleholme	1	G. Mann	0	29	D.W. Powell	1 M. McConnell	0				
15	R.M. Bryant	½	R. Friend-Russell	½	30	R.A. Dixon	0 I. Smith	1				
				Championship: 14½				15½				
				31				A.I.M. Hawkins		0	P. Dobson	1
				32				M.L. Bransby		1	C.J. Eve	0
				33				A.G. McCormack		1	J.B. Lusted	0

---continued in next column:

.....continued on next page:

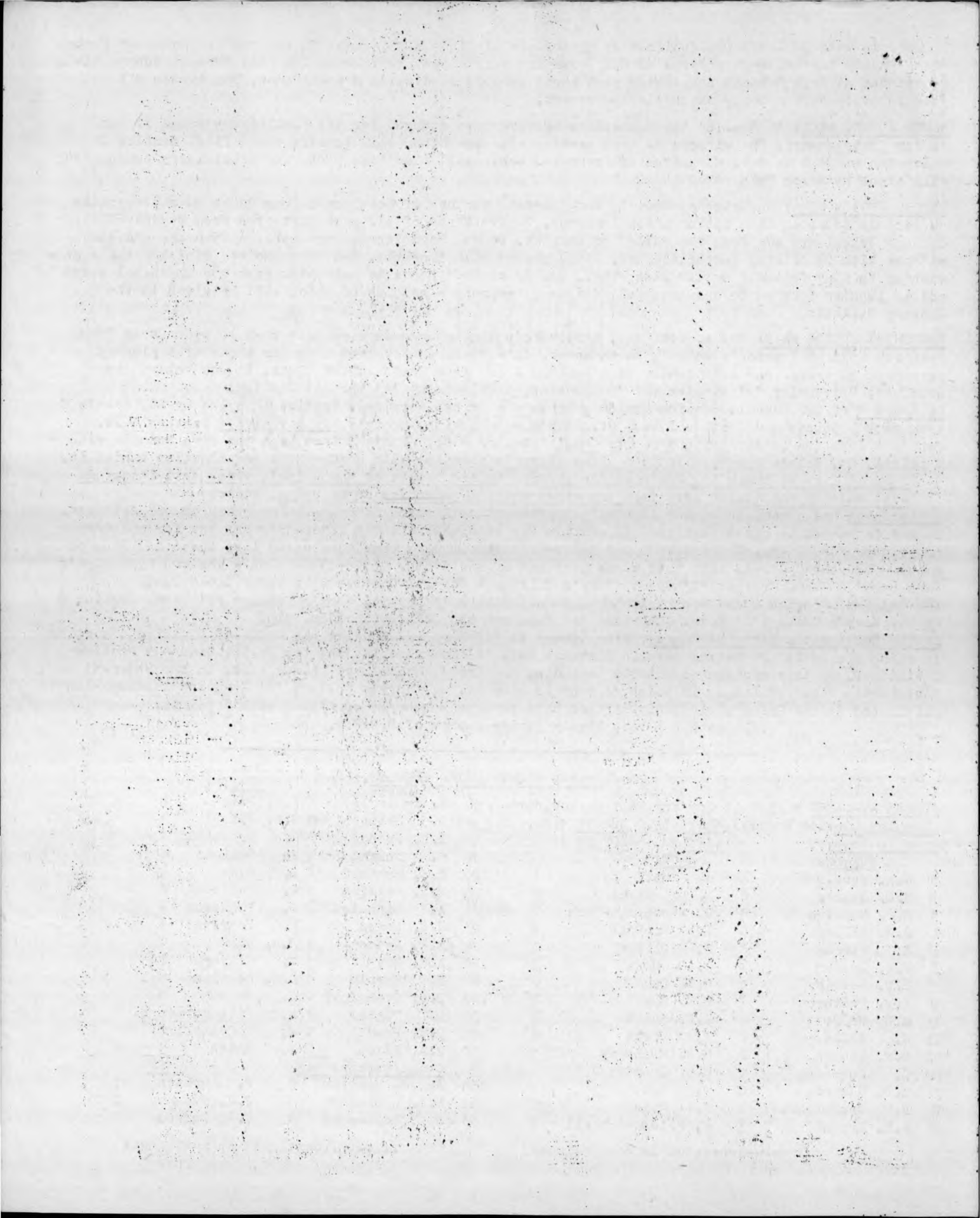

<u>SURREY.</u>		<u>KENT.</u>		
34	R.G. Hunt	1/2	M.J. Lane	1/2
35	E.M. Riddle	1/2	H. Kember	1/2
36	R.B.E. Bryant	1	P. Potts	0
37	C. Hobbs	1/2	M. Wiggett	1/2
38	D. Downer	1/2	L. Oates	1/2
39	D. Ottridge	1/2	J. Bagge	1/2
40	J.S.G. Bynoe	1/2	J. Freeman	1/2
41	D.M. Moore	1	M. Crisp	0
42	P.S. Buckman	1/2	A. Pett	1/2
43	M.R. Murch	1	A. Mann	0
44	M. Dean	1	A. Gordon	0
45	A. Abakuks	1/2	A. Foreman	1/2
46	D.M. Ellins	0	M.T. Sheppard	1
47	T.J. Murch	1	V. Enmann	0
48	N.R.C. Collis	1	D. Langford	0
49	R.P. Basman	1/2	H. Marriner	1/2
50	M. Wiokham	1/2	P. Atyler	1/2
51	D.G. Griffiths	1	A. Bond	0
52	A. Ashby	0	M.R. Ellison	1
53	K.J. Ashby	1	D. Douglas	0
54	D.G. Martin	1	P.R. Morris	0
55	M. Gill	0	C. Saunders	1
56	D.D.D. Poole	0	M.J. Harper	1
57	Miss S. Williams	0	T. Menis	1
58	C.R. Eastman	1	J. Priest	0
59	P.F. Lingwood	1	R. Davies	0
60	J. O'Dell	1	J. White	0
<u>Final Total:</u>		<u>33</u>	<u>27.</u>	

<u>MIDDLESEX.</u>		<u>KENT.</u>		
31	K.J. Mottram	0	R. Forey	1
32	N. Wakeling	1	I. Murray	0
33	R. Hartley	1	C. Thompson	0
34	D. Lewis	1	C.R. Warner	0
35	D.H. Gould	1/2	T.H. Walker	1/2
36	B. Lowin	1	G. Levioki	0
37	B. Jennings	1	L. Williams	0
38	M.J. Gilhespy	1	M. Cresser	0
39	G.R. Howard	1/2A	P.A. Woodyatt	1/2A
40	J. Molyneux	1	F. Gosling	0
41	P.S. Shrank	1	B. Waite	0
42	J.L. Gardener	1/2	F.W. Hackworth	1/2
43	M.V. Gwyn	1	I.R. Dunkin	0
44	G. Lobley	1/2	D.H. Roe	1/2
45	R. Baird	0	J. Coxwell	1
46	D. McClain	1	B. Cook	0
47	M. Fountain	1	T. Chivers	0
48	M.A. Boyce	1	A. Cohen	0
49	W. Hunter	1	D.L. Power	0
50	J.A. Sanz	1	R. Collins	0
51	A. Eames	1/2	G.R. Hayes	1/2
52	G. Lancaster	1	M. Hudswell	0
53	J. Century	0	J. Walker	1
54	S. Share	1	P. Cassettan	0
55	J. Bartlett	0	I.A. Friedlander	1
56	R. Crisp	1	R. Lowe	0
57	P. Chubb	1	I. McDonald	0
58	J. Johnson	0	W. Walton	1
59	B. Alaway	1	F. Parrish	0
60	F. Schon	0	S. Bennett	1
<u>Final Total:</u>		<u>43</u>	<u>17</u>	

MIDDLESEX -v- ESSEX played at Durning Hall 25/11/61.

Fleming Championship: MIDDLESEX 21 1/2, ESSEX 8 1/2

Over 60 Boards: MIDDLESEX 43, ESSEX 17.

<u>MIDDLESEX.</u>		<u>ESSEX.</u>		
1	P.N. Lee	1	C. Harding	0
2	R. Lancaster	1	H. Waldman	0
3	R. Gronau	1/2	R. Hicks	1/2
4	S. Groak	1	D. Hudson	0
5	R. Collins	1/2	J. Breeze	1/2
6	C. North	1/2	R. O'Brien	1/2
7	G. Kvakovszky	1/2	L. Stritton	1/2
8	P.J. Collins	1	A. Ward	0
9	P. Adams	1	D. O'Connor	0
10	B. Gillman	1	R.A. Ludlow	0
11	G.G. Silver	0	J.R. Young	1
12	J.N. Eyres	1	G.D. Ansell	0
13	G. Havard	1	P.D. Rodgers	0
14	J.R. Mitchell	1	N.A. Farrant	0
15	J.W. Dineen	1	R.M. Benjamin	0
16	S.R. Curry	1/2	D.H. Young	1/2
17	W.R. Hartston	1	G.S. Jacobs	0
18	P. Timson	1	R.S. Johnson	0
19	K.B. Harman	1	D.J. Pracy	0
20	D.L. Roth	0	D.A. Floyer	1
21	N.J. Patterson	0	E.C. Foster	1
22	G.A. Allwood	1	N.H. McMillan	0
23	D.M. Binfeld	1/2	R. Flay	1/2
24	G. Davison	1/2	J. Worwood	1/2
25	D.M. Gostyn	1/2	D. Taylor	1/2
26	D. Smith	1	H.A. Bernstein	0
27	P. Marston	0	G.H. Neale	1
28	D. Wright	1	W. Maddock	0
29	P. Collins	1	R. Bowers	0
30	S. Brett	1/2	P. Joiner	1/2
<u>Championship:</u>		<u>21 1/2</u>	<u>8 1/2</u>	

MIDDLESEX -v- KENT played at Durning Hall 16/12/61.

FLEMING CHAMPIONSHIP: MIDDLESEX 19 1/2, KENT 10 1/2

OVER 60 BOARDS: MIDDLESEX 39 1/2, KENT 20 1/2

<u>MIDDLESEX.</u>		<u>KENT.</u>		
1	P.N. Lee	1	J.C.S. Hall	0
2	R. Lancaster	1/2	M. Lambshire	1/2
3	S.J. Groak	1	S. Macdonald-Ross	0
4	R. Gronau	1/2	L. Pickett	1/2
5	P.J. Collins	1/2	N. Oliver	1/2
6	R. Collins	1/2	D.E. Brown	1/2
7	C. North	0	M.B. Sage	1
8	P. Adams	1/2	R.F. Smith	1/2
9	G. Kvakovszky	1/2	M. Brett	1/2
10	B. Gillman	1	M.B. Flannery	0
11	J. Eyres	0	W.N. Gregory	1
12	G. Havard	1	A. Ogus	0
13	R. Hartley	1	S.G. Epps	0
14	G.G. Silver	1/2	R. Friend-Russell	1/2
15	J. Mitchell	1	A.D. Berman	0
16	J.W. Dineen	1	C.R. Muspratt	0
17	J. Palmer	0	R. Greenhill	1
18	W.R. Hartston	1/2	M. Pitt	1/2
19	P. Timson	1/2	R. Chilcott	1/2
20	S.R. Curry	0	M.J. Bulford	1
21	K.B. Harman	1	P. Dobson	0
22	G. Allwood	1	I. Pearson	0
23	D.M. Binfeld	0	L. Barklamb	1
24	G. Davison	0	D. Langford	1
25	D. Roth	1	I. Smith	0
26	N.J. Patterson	1D	C. Veness	0

.....continued on next page

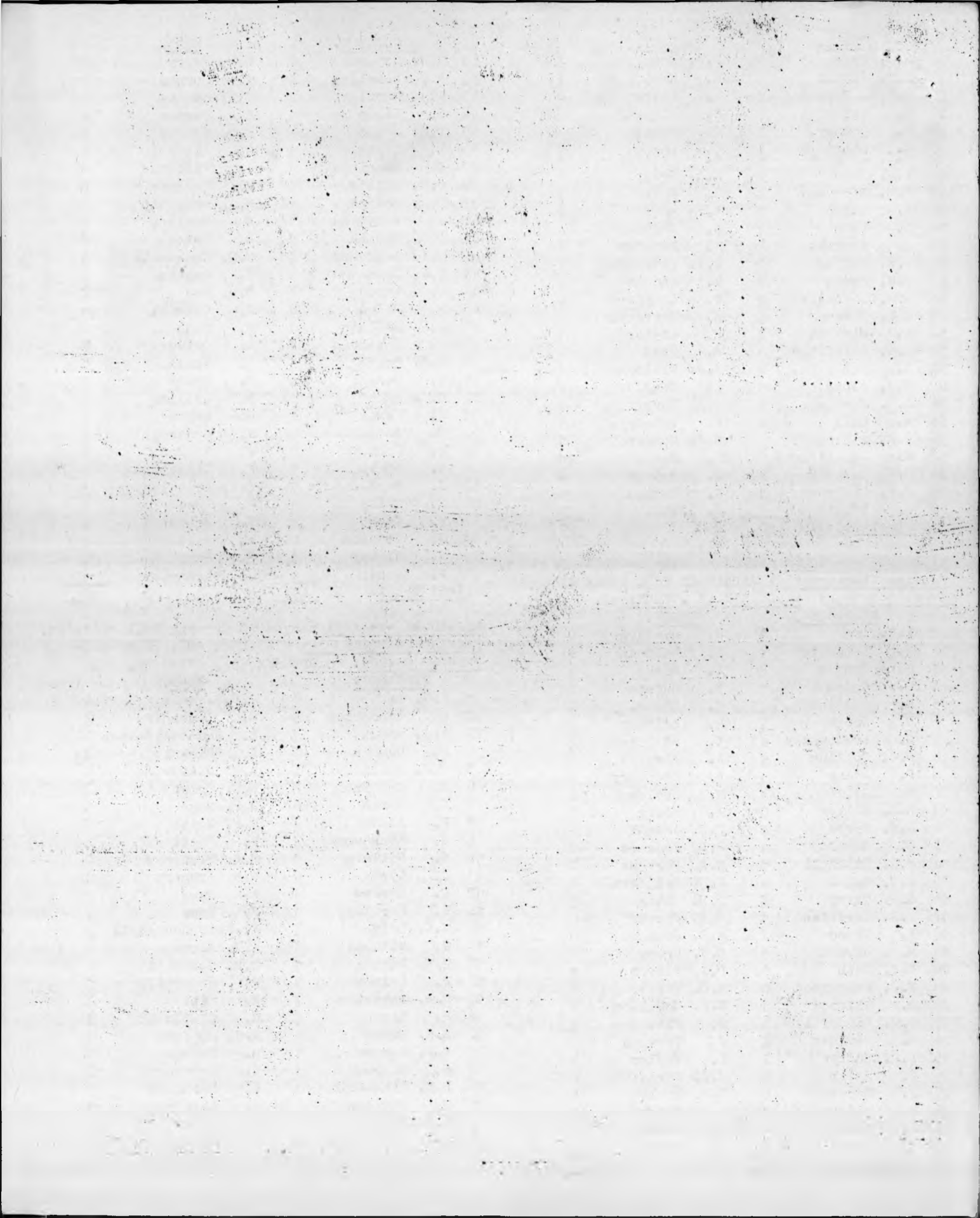

MIDDLESEX.		KENT.		(10)	MIDDLESEX.		KENT.	
27 D. Smith	1	K.R. Stimson	0	44 P. Shrank	1	F. Robinson	0	
28 D.M. Gostyn	1	D.J. Coutinho	0	45 M.V. Gwyn	0	H.C. Marriner	1	
29 A.R. Parry	1	M. McConnell	0	46 D. McClain	½	P.A. Tyleb	½	
30 R.C. Vaughan	1	M. Fitzmaurice	0	47 R. Baird	1D	P. Fielding	0	
Championship:	19½		10½	48 M.A. Boyce	1	A. Foreman	0	
31 P. Wright	1	B. Barker	0	49 J. Sanz	1	V. Ehmann	0	
32 P. Collins	½	A. Gordon	½	50 G. Lancaster	1	M.J. Harper	0	
33 K.L. Spurgin	½	L. Oates	½	51 S. Share	½	M. Crisp	½	
34 J. Neal	0	M.R. Ellison	1	52 A. Eames	1	G.K. Sage	0	
35 S. Brett	0	M. Wiggett	1	53 R. Crisp	½	R. Chilcott	½	
36 N. Wakeling	0	M.T. Sheppard	1	54 P. Chubb	1	A. Bond	0	
37 D. Lewis	0	H. Kember	1	55 J. Bartlett	½	J. White	½	
38 B. Lowin	1	J. Freeman	0	56 K. Wainer	1	D. Goldstone	0	
39 B.H. Gould	½	A. Pett	½	57 D. Wilkinson	1	T. Mewis	0	
40 B. Jennings	1	C. Saunders	0	58 A.P. Walker	1	G.H. Goldstone	0	
41 B.R. Howard	½	A. Gough	½	59 J. Ferrier	1	J. Lusted	0	
42 M.J. Gilhespy	1	R. Davies	0	60 R. Ferrier	0	P.R. Morris	1	
43 J. Molyneux	1	P. Potts	0	Final Total:		39%		20%

.....continued in next column:

The following game was played in the JUNIOR MIDDLESEX -v- ESSEX MATCH at Board 2 on 25/11/61.
White: R. LANCASTER 1. (Middlesex) Black: H. WALDMANN 0 (Essex) Opening: Sicilian Defence.

1 PK4	PQB4	7 BKN5	NxN	13 BPxN	BQ2	19 BxQ	FxQ
2 NKB3	NQB3	8 QxN	PK4	14 BQ3	00	20 BK7	RB2
3 PQ4	PxP	9 QQ2	PQR3	15 PKN4	BR5oh	21 BxQP	PN6
4 NxP	NKB3	10 NQ5	BB3	16 KK2	PB3	22 PxP	RxR
5 NQB3	PQ3	11 PQB4	BK2	17 QN4	BB1	23 RxR	RQ2
6 PB3	BQ2	12 BK3	NxN	18 BN6	PQR4	24 BN4	Resigns.

RESULT OF THE 16 TEAM JAMBOREE STAGED BY THE S.C.C.U.
 AT JOHN LEWIS'S ON 4th NOVEMBER, 1961
 IN HONOUR OF SIR GEORGE THOMAS' 80 ANNIVERSARY.

After a lunch in Lewis' Restaurant that did full justice to the occasion 160 competitors and officials made their way to the chess room to do battle in honour of Britain's oldest living international master who though retired from practical play can be seen at most congresses and always where an important Junior Match is taking place. It was thus only poetic justice that the result of this marathon jamboree should see a tie for first place between the Senior County Champions, Essex, and the Junior County Champions, Surrey. So successful was the affair voted that it is hoped to make a marathon jamboree an annual event, Chess Week in November 1962 has been fixed for its repetition and it is hoped that as much support will be forthcoming as it was on this memorable occasion.

(S) = SENIOR TEAM.

(J) = JUNIOR UNDER-18 TEAM.

BRD.	WHITE.	TEAM.	LETTER.	SCORE	BLACK.	TEAM.	LETTER	SCORE
	J. Penrose	Essex (S)	A1	1	M.J. Franklin	Surrey (S)	O1	0
	B. Reilly	President's	B1	½	A.J. Hall	Sussex	N1	½
	P.J. Oakley	Bucks.	C1	½	J.B. Howson	Metropolitan	M1	½
1	W.E.B. Pryer	Herts.	D1	½	C. Waites	Essex (J)	L1	½
	A.S. Hollis	Oxfordshire	E1	½	P.N. Lee	Middlesex (J)	K1	½
	D.E. Rumens	Middlesex (S)	F1	0	C.F. Girling	Kent (S)	J1	1
	R.A. Harris	Surrey (J)	G1	1	R.A. Fuller	Insurance	I1	0
	J. Eall	Kent (J)	P1	0	V.H. Pratten	Hampshire	H1	1
	M. Thompson	Hampshire	H2	0	J.E. Haynes	Surrey (J)	G2	1
	D. Malcolm	Insurance	I2	0	A.Y. Green	Middlesex (S)	F2	1
	M. Lambshire	Kent (J)	F2	1	J. Walker	Oxfordshire	E2	0
	A.K. Abel	Middlesex (J)	K2	1	P.J. Warren	Hertfordshire	D2	0
2	C. Boss	Essex (J)	L2	0	M.E. Ventham	Bucks.	C2	1
	M.W. Wills	Metropolitan	M2	0	R.C. Noel-Johnson	President's	B2	1
	J.W. McLeod	Sussex	N2	0	Dr. S. Fazekas	Essex	A2	1
	L.W. Barden	Surrey (S)	O2	½	J.W. Eelson	Kent (S)	J2	½

.....continued on next page:

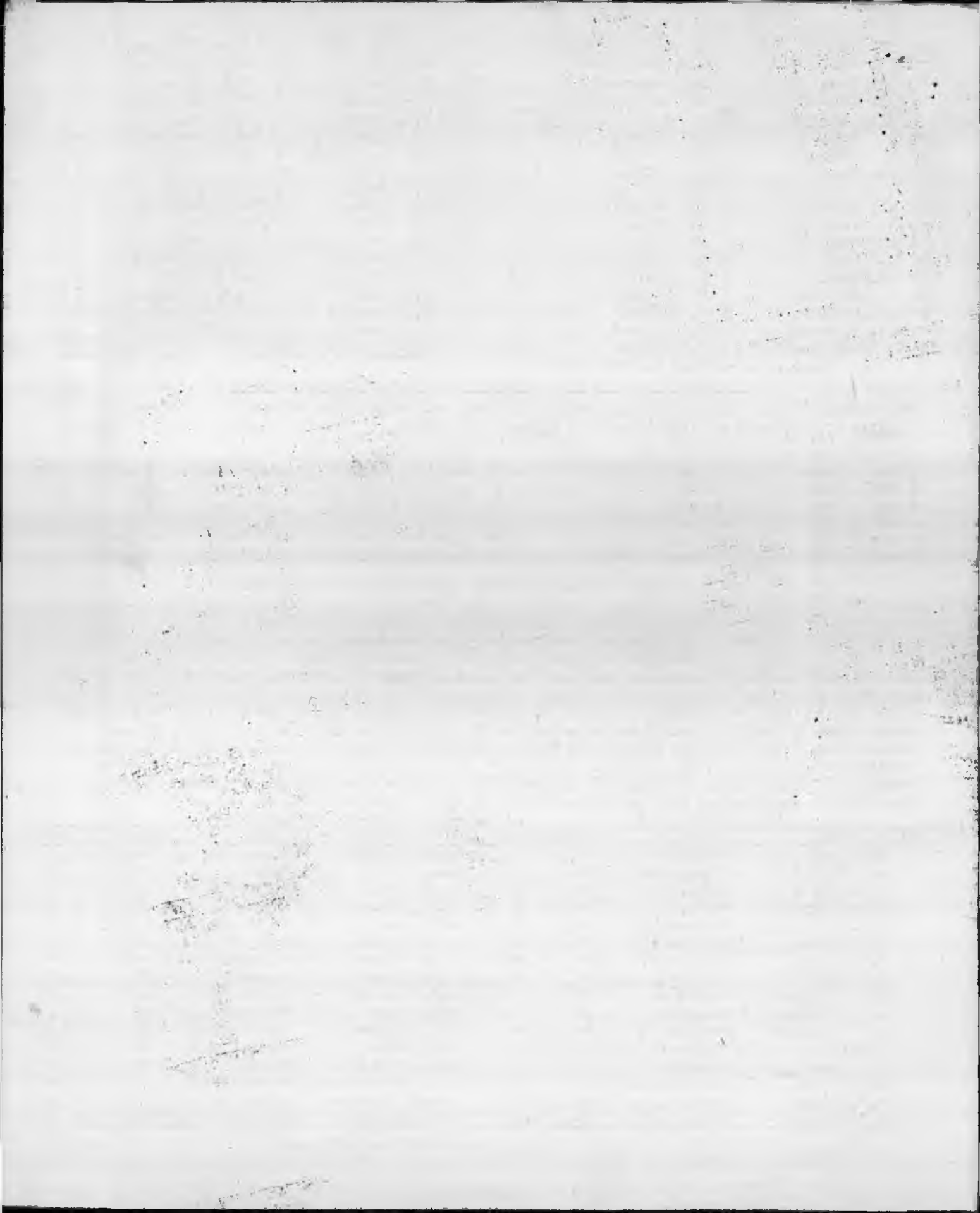

(S) = SENIOR TEAM.

(11)

(J) = JUNIOR UNDER-18 TEAM.

Brd.	WHITE,	TEAM,	LETTER,	SCORE	BLACK,	TEAM,	LETTER,	SCORE
	P.H. Clarke	Essex (S)	A3	1	J.A. Moore	Metropolitan	M3	0
	T.F. Fuller	President's	B3	½	H. Waldman	Essex (J)	L3	½
	Mrs. E. Pritchard	Bucks.	C3	½	R. Lancaster	Middlesex (J)	K3	½
3	E.F. Norris	Hertfordshire	D3	0	W. Brierley	Kent (S)	J3	1
	J. Toothill	Oxfordshire	E3	½	Miss E. Tranmer	Insurance	I3	½
	D.B. Pritchard	Middlesex (S)	F3	½	Comdr. A. Peters	Hampshire	H3	½
	J.G. Brogden	Surrey (S)	O3	½	C.H. Stacey	Sussex	N3	½
	S. Macdonald-Ross	Kent (J)	P3	0	D.J. Masters	Surrey (J)	G3	1
	C.R. Carew	Surrey (J)	Q4	1	E.G. Sergeant	Middlesex (S)	F4	0
	B.J. Harding	Hampshire	H4	0	J.K. Fisher	Oxfordshire	E4	1
	S. Dalton-Krubski	Insurance	I4	1	H.G. Exell	Hertfordshire	D4	0
4	D. Hamilton	Kent (S)	J4	1	B. Sandercock	Bucks.	C4	0
	J.A. Rokos	Middlesex (J)	K4	0	V.J. Soanes	President's	B4	1
	R. Hicks	Essex (J)	L4	0	H.I. Woolverton	Essex (S)	A4	1
	F.E. Tinworth	Metropolitan	M4	½	K.F.H. Inwood	Surrey (S)	O4	½
	B. Simister	Sussex	N4	½	D.E. Brown	Kent (J)	P4	½
	Dr. B. Sturgeon	Essex (S)	A5	1	P.J. Collins	Middlesex (J)	K5	0
	I. Cohen	President's	B5	1	A.C. Lewis	Kent (S)	J5	0
	W. Evans	Bucks.	C5	0	G.C. Nurse	Insurance	I5	1
5	R.J. Lighton	Hertfordshire	D5	0	P.L. Marshall	Hampshire	H5	1
	J. May	Oxfordshire	E5	1	J.A. Miller	Surrey (J)	G5	0
	R.F. Streater	Sussex	N5	½	J.H. Bennett	Metropolitan	M5	½
	H.G. Feloe	Surrey (S)	O5	1	J.C. Breeze	Essex (J)	L5	0
	R.E. Sage	Kent (J)	P5	0	T.A. Landry	Middlesex (S)	F5	1
	H. Israel	Middlesex (S)	F6	½	A. Whiteley	Oxfordshire	E6	½
	A. Firmin	Surrey (J)	G6	1	D.N.L. Levy	Hertfordshire	D6	0
	L.E. Vine	Hampshire	H6	½	E.B. Whitaker	Bucks.	C6	½
6	A.C.G. Paish	Insurance	I6	1	A.F. Stammwitz	President's	B6	0
	R.C. Pentecost	Kent (S)	J6	0	J.M. Soesan	Essex (S)	A6	1
	R. Gronau	Middlesex (J)	K6	0	T. Jover	Surrey (S)	O6	1
	R.W. O'Brien	Essex (J)	L6	½	L.A. Stead	Sussex	N6	½
	R.C. Cousins	Metropolitan	M6	½	M.B. Sage	Kent (J)	P6	½
	L.A.J. Glyde	Essex (S)	A7	½	R.E. James	Insurance	I7	½
	S.G.R. Champ	President's	B7	½	B.H. Henshaw	Hampshire	H7	½
	L. Lindheimer	Bucks.	C7	0	M.J. Basman	Surrey (J)	G7	1
7	E.J. Leyns	Hertfordshire	D7	0	D.J. Mabbs	Middlesex (S)	F7	1
	J.M. Bee	Metropolitan	M7	1	L. Stritton	Essex (J)	L7	0
	J.P. Simpole	Sussex	N7	1	R. Collins	Middlesex (J)	K7	0
	E.F. Simpson	Surrey (S)	O7	1	C.F. Sheppard	Kent (S)	J7	0
	R. Smith	Kent (J)	P7	½	A. Footner	Oxfordshire	E7	½
	R. Watts	Oxfordshire	E8	1	E.T. Berry	Hertfordshire	D8	0
	A.J. Sutton	Middlesex (S)	F8	½	M.J. Smith	Buckinghamshire	C8	½
	A. Whitbread	Surrey (J)	G8	1	G.W. Henlen	President's	B8	0
8	D.A. Rawden	Hampshire	H8	1	P.W. Haddock	Essex (S)	A8	0
	K.M. Oliff	Insurance	I8	1	R. Weisz	Surrey (S)	O8	0
	P.A. Hampson	Kent (S)	J8	0	G.M. Norman	Sussex	N8	1
	P. Adams	Middlesex (J)	K8	0	F.C. May	Metropolitan	M8	1
	D.E. Hudson	Essex (J)	L8	0	W.L. Gregory	Kent (J)	P8	1
	R.J. Morrell	Essex (S)	A9	1	M.J. Moore	Surrey (J)	G9	0
	C.E. Williams	President's	B9	1	D.G. Levens	Middlesex (S)	F9	0
	A. Niedzwiedzki	Bucks.	C9	½	Miss M. Wood	Oxfordshire	E9	½
9	D.H. Young	Essex (J)	L9	0	K. Kvakovszky	Middlesex (J)	K9	1
	S.G. Hill	Metropolitan	M9	1	Dr. Fricker	Kent (S)	J9	0
	E.A. Storn	Sussex	N9	1	A.S. Hooke	Insurance	I9	0
	B. Bielski	Surrey (S)	O9	1	G.W. Baverstoke	Hampshire	H9	0
	A. Ogus	Kent (J)	P9	1	J.H. Jobbins	Hertfordshire	D9	0
	G.E. Guy	Hertfordshire	D10	½	E. Woolford	Bucks.	C10	½
	P. del Nevo	Oxfordshire	E10	½	N.J. Fishlock-Lomax	Presidents	B10	½
	F.N. Stephenson	Middlesex (S)	F10	1	Dr. L.S. Penrose	Essex (S)	A10	0
	P.J. Brown	Surrey (J)	G10	½	C.H. Jago	Surrey (S)	O10	½
	W. Engert	Hampshire	H10	0	G.D. Self	Sussex	N10	1
	L.E. Murdooh	Insurance	I10	0	T. Elfriek	Metropolitan	M10	1
	T. Fuller	Kent (S)	J10	½	G.D. Ensell	Essex (J)	L10	½
	W.R. Hartston	Middlesex (J)	K10	0	R. Friend-Russell	Kent (J)	P10	1

White Total:-

41

Black Total:-

39

.....continued on next page;

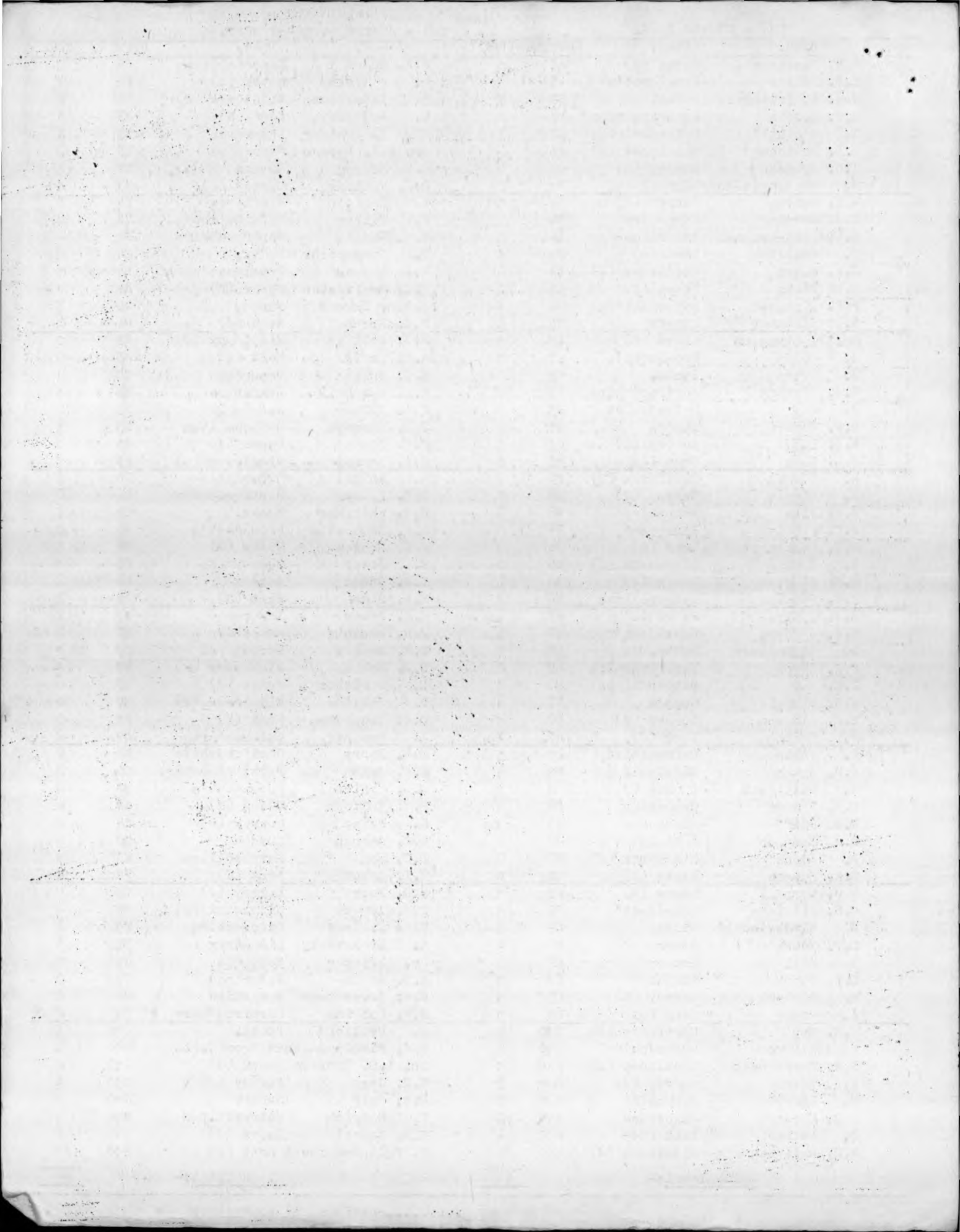

THE SIR GEORGE THOMAS 80th ANNIVERSARY 16 TEAM JAMBOREE.

BOARD BY BOARD TEAM RESULT.

CODE LETTER	TEAM	RESULT ON BOARD NUMBERED:-										TOTAL SCORE	FINAL PLACINGS
		1.	2.	3.	4.	5.	6.	7.	8.	9.	10		
A	ESSEX (SENIOR)	1	1	1	1	1	1	½	0	1	0	7½	1st=
B	PRESIDENT'S	½	1	½	1	1	0	½	0	1	½	6	4th=
C	BUCKINGHAMSHIRE	½	1	½	0	0	½	0	½	½	½	4	12th=
D	HERTFORDSHIRE	½	0	0	0	0	0	0	0	0	½	1	16th
E	OXFORDSHIRE	½	0	½	1	1	½	½	1	½	½	6	4th=
F	MIDDLESEX (SENIOR)	0	1	½	0	1	½	1	½	0	1	5½	8th=
G	SURREY (JUNIOR)	1	1	1	1	0	1	1	1	0	½	7½	1st=
H	HAMPSHIRE	1	0	½	0	1	½	½	1	0	0	4½	11th
I	INSURANCE	0	0	½	1	1	1	½	1	0	0	5	10th
J	KENT (SENIORS)	1	½	1	1	0	0	0	0	0	½	4	12th=
K	MIDDLESEX (JUNIOR)	½	1	½	0	0	0	0	0	1	0	3	14th
L	ESSEX (JUNIOR)	½	0	½	0	0	½	0	0	0	½	2	15th
M	METROPOLITAN	½	0	0	½	½	½	1	1	1	1	6	4th=
N	SUSSEX	½	0	½	½	½	½	1	1	1	1	6½	3rd
O	SURREY (SENIOR)	0	½	½	½	1	1	1	0	1	½	6	4th=
P	KENT (JUNIOR)	0	1	0	½	0	½	½	1	1	1	5½	8th=

1= Essex (S) 7½
Surrey(J)

3 Sussex 6½

Metropolitan
4= Oxfordshire 6
President's
Surrey

8= Kent (J) 5½
Middlesex (S)

10 Insurance 5

11 Hampshire 4½

12= Buckinghamshire 4
Kent (S)

14 Middlesex (J) 3

15 Essex (J) 2

16 Hertfordshire 1

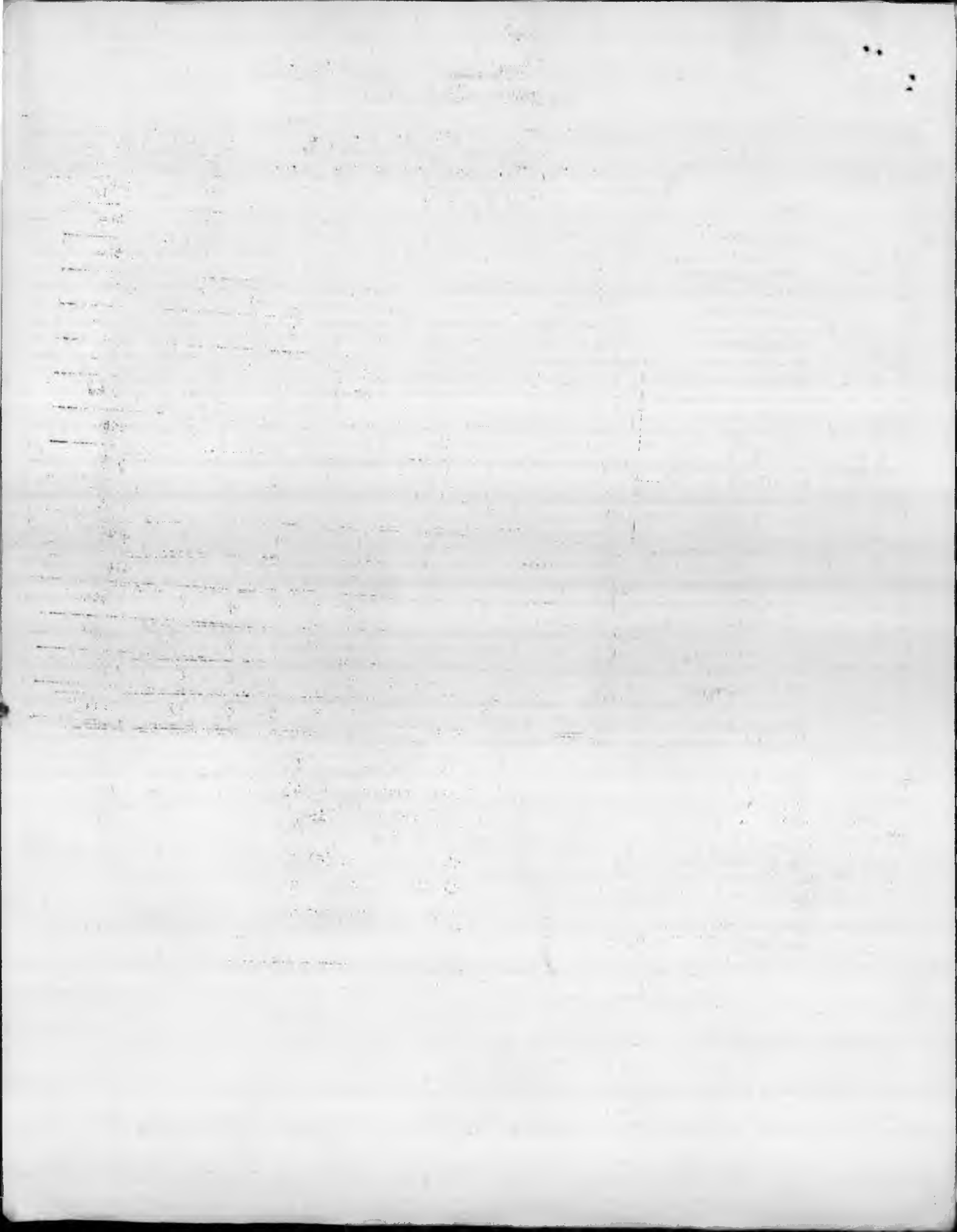

S.C.C.U. BULLETIN MONTHLY
C H E S S F A R E

No. 5.

MIDDLESEX COUNTY CHESS ASSOCIATION NEWS

NOV. - DEC. 1961.

NEWS EDITOR:

A.F. STAMMWITZ, 5 CLIFFORD ROAD, HOUNSLOW WEST, MIDDLESEX.
TEL: HOU 3000.

Just a reminder for would be subscribers to draw their attention to the fact that this ^{is} the last number of the Middlesex Bulletin to be issued free. From the January issue onwards copies will only be forwarded to Annual subscribers. So if you have not ordered your copies of the Middlesex County Chess nes do so before the year closes. This is a ~~last~~ reminder.

A.F. Stammwitz.

ooOoo

B.C.F. NEWS: THE BRITISH CHESS FEDERATION CONGRESS SCHEDULED FOR NEXT AUGUST AT BATH HAS BEEN TRANSFERRED TO WHITBY OWING TO THE NON-AVAILABILITY OF ACCOMMODATION BEING AVAILABLE FOR THE CONGRESS IN TIME. IT IS HOPED TO STAGE THE 1963 CONGRESS AT BATH - THE 1962 & 1963 VENUES BEING INTERCHANGED. WILL WOULD BE COMPETITORS PLEASE MAKE A SPECIAL NOTE OF THIS IMMEDIATELY!!

INDIVIDUAL TOURNAMENTS:- The experiment of playing all the county tournaments on an all-play-all basis in sections, with the Championship open by invitation proved to be highly successful last season, although play commenced much later than had been anticipated. The result is that all four tournaments have only recently been concluded. Next year all these tournaments are due to commence immediately after the Easter Congresses and will continue until the end of July. Entry forms for the 1962 Tournaments will be available in January and the Committee has fixed the 28th February as the closing date for the receipt for entries. All players who participated this year will receive entry forms individually in due course, whilst others will be circulated, together with a poster, to all affiliated Clubs early in the New Year to publicise these events. Entry forms will also be available to all those participating in the Essex and Surrey Adult & Junior Matches to be played during February. Invitations for the County Championship will be circulated in January.

As Mr. Redon has found it impracticable to continue in office as Tournament Secretary the Committee has appointed Mr. John F. Coleman to take over his duties. Our new official is well-known in Midland circles, having at one time been that Union's Treasurer and before that the Leicestershire Tournament Secretary where he organised their tournaments on similar lines. We can, therefore, look forward to a very successful season and an increased entry. Those who assisted Mr. Redon as conductors of the subsiderary tournaments will once again be helping in their control and Mr. Redon, himself, has also offered to help the new Tournament Secretary in a similar way, which will leave Mr. Coleman free to control the Championship.

We offer our congratulations to A.Y. Green on winning the championship for the first time. Although for many years a stalwart of Middlesex Chess it may not be universally known that he is also a former champion of Yorkshire from whence he emigrated several years ago. The trophy was presented informally to our new champion on the occasion of the match versus Kent. The other trophy winners will receive theirs in the near future as soon as the necessary engraving has been done. Meanwhile the following are the results as received from the tournament secretary:-

CHAMPIONSHIP - HAROLD MEEK TROPHY:

1. A.Y. Green 6½; 2. D.E. Rumens 6; 3/4: N.L. Freeman & H. Israel 4½.

CANDIDATES' TOURNAMENT: - STAMMWITZ TROPHY:

SECTION 'A': R. Schofield. SECTION 'B': F.E. Tinworth. PLAY-OFF WINNER: F.E. Tinworth.

Congratulations to the winner who automatically qualifies for a place in the Championship in 1962.

W.S. WALLIS TROPHY: (One Section): 1. J. Eyre. 2. Mrs. J. Rodgers. 3= A. Hepner & Dr. L. Shenfield.

JOHN POOLE TROPHY: Section 'A': Triple tie between S.E. Cranmer, G.C.H. King & J. Herrocks.

Winner of Play-Off: S.E. Cranmer.

Section 'B': F. Shammass.

Winner of Section Play-Off: S.E. Cranmer.

NATIONAL CLUB CHAMPIONSHIP: This Tournament has this year attracted a total entry of 59 teams, Middlesex being represented by seven Clubs. The draw for the first two rounds in which our Clubs are concerned are as follows: ROUND 1: (a) Finchley -v- B.B.C. (b) Lensbury -v- Ilford. (c) Sutton & Cheam -v- Harrow (d) Athenaeum -v- Islington & North London. (e) West Ham -v- Cedars.

ROUND 2: Rochester -v- (e); (a) -v- Richmond & Twickenham or Wallington & Carshalton. (b) -v- (d); Battersea or Cambridge University -v- (c).

-----continued over.

1901
1902
1903
1904
1905
1906
1907
1908
1909
1910

1901
1902
1903
1904
1905
1906
1907
1908
1909
1910

1901
1902
1903
1904
1905
1906
1907
1908
1909
1910

1901
1902
1903
1904
1905
1906
1907
1908
1909
1910

1901
1902
1903
1904
1905
1906
1907
1908
1909
1910

1901
1902
1903
1904
1905
1906
1907
1908
1909
1910

1901
1902
1903
1904
1905
1906
1907
1908
1909
1910

1901
1902
1903
1904
1905
1906
1907
1908
1909
1910

1901
1902
1903
1904
1905
1906
1907
1908
1909
1910

1901
1902
1903
1904
1905
1906
1907
1908
1909
1910

1901
1902
1903
1904
1905
1906
1907
1908
1909
1910

1901
1902
1903
1904
1905
1906
1907
1908
1909
1910

1901
1902
1903
1904
1905
1906
1907
1908
1909
1910

1901
1902
1903
1904
1905
1906
1907
1908
1909
1910

SUNDAY TIMES NATIONAL SCHOOLS TOURNAMENT:— The following are the results from the first round in Zone 'J' in which the majority of the Middlesex Schools are competing: Willesden County Gr. Sch. (3) 6, St. Anthony's (Highgate) 1st Team (6) 0; Minchenden Grammar Sch., (Palmer's Green) (2) 4½, Crouch End Secondary (4) 1½; Latymer Grammar (enfield) (3) 5½, St. Aloysius College (Highgate) 2nd Team (5)½; Queen Elizabeth's Barnet 2nd Team (5) 4, Ashmole Secondary (Southgate) (3) 2; Glyn Grammar (Epsom) 3rd Team (5) 3½, John Ruskin Grammar (Croydon) 2nd Team (4) 2½; John Lyon (Harrow) (2) 5½, Minet Junior Mixed (Hayes) (6) ½; Downer Grammar (Edgware) 2 4½, Kilburn Gr. Sch., (4) 1½; Tulse Hill (S.W.2) 3rd Team (6) 3, Malory (Bromley) 2nd Team (5) 3; Hampton Gr. Sch. (3) 4, Ashford C.G.S. (4) 2; Hayes C.G.S. (4) 5, Ealing C.G.S. (2) 1; Harrow Weald C.G.S. (2) 6, Harrow High (4) 0; Westminster City (2) 4, St. Marks Secondary (Fulham) (4) 2; William Ellis (Highgate) 1st Team (2) 6, St. Olave's (E.C.) 2nd Team (6) 0; Latymer Upper (W.6.) (1) 5½, Chiswick Gr. Sch., (3) ½; Harrow County Gr. (2) 4, Drayton Manor Gr. (Hanwell) (2) 2.

SINCLAIR TROPHY :— The following team is representing Middlesex in this tournament, which is the 2nd Division of the Counties Correspondence Championship:— (in board order)

D.B. Pritchard; A. Philpott; N.L. Freeman; L.J. Dent; R. Speirs; P.C. Tomlin; G. Tarjan; A.G.H. Winterburn; A.F. Behmer; W.P. Pepper; S. Landshaft; W.D.B. Rotherham; H.C. Holme; T.I. Caswell; Miss A. Sunnucks; P.J. Wheeler; P.J. Holt; S.H. Crockett; E. Croker; N. Jacobs; D.L. Brown; W. Dixon; W.S. Wallis; D.J. Way; A. Hepner; H. Ramsey-Brown; A.F. Stammwitz; J.A. Wall; R.G. Chisholme; — one would feel that this team should gain promotion after its initial season in the lower division. It is surely strong enough to win the trophy at the first attempt.

MIDDLESEX LEAGUE: The following additional results have been received:—

WESTERN ZONE: — Eastcote 3, Harrow 5; Hayes & Harlington 5, Greenford 3; Harrow 5½ S. Ruislip 2½; South Ruislip 2, Eastcote 6; E.M.L. (Hayes) 2, HARROW 6.

EASTERN ZONE:— Athenaeum 'A' 6, Willesden 2; Maurice 3, Edgware 5; Willesden @, Athenaeum 'B' 4; Metropolitan 4½, Athenaeum 'A' 3½; Edgware 5½, Y.M.C.A. 2½; Maurice 5½, Metropolitan 2½; Athenaeum 'A' 6½, Islington 1½; Hendon 3½, Islington 4½.

The address of the Match Captain of Islington is:— G. Bayliss, 4 Cedar House, Lordship Terrace, N16.

COUNTY MATCHES:— In its initial fixture Middlesex surprisingly lost to Hertfordshire. Despite having two defaults on the top 20 Boards this did not affect the final score which was 12½-7½. We offer our congratulations to Hertfordshire on having recorded their first win ever in the Championship. On the same day Essex lost to Cambridge with the result that the Northern Section is now wide open. Full scores are given in the S.C.C.U. Bulletin proper.

B.C.F. YEAR BOOK: This informative book, which contains 11 pages devoted to Middlesex is due to be published at the end of November. Copies — price 5/- may be obtained from the County Treasurer. For those who wish to have a copy sent to them by post please include 6d as postal charge.

JUNIOR COUNTIES UNDER 18 CHAMPIONSHIP: The entries for the S.C.C.U. preliminary match to be played at Durning Hall on 24th March next are BUCKS., ESSEX, HERTS., KENT, MIDDLESEX, OXON., SURREY (Holders) & SUSSEX.

There is a record entry of 22 counties for this event. New entries include Derby, Durham, Herts. & Notts.

In the Counties Under-18 Correspondence Championship there is a record entry of 15 counties: Cheshire, Durham, Lancashire, Northumberland & Yorks. (N.C.C.U.); Lincs. & Notts. (M.C.C.U.); Bucks., Essex, Hants., Herts. & Middlesex (S.C.C.U.); Somerset & Wiltshire (W.E.C.U.).

It seems strange that some of the stronger over-the-board counties such as Staffs., Surrey & Warwickshire find it impossible to field a team in this event.

JUNIOR LEAGUE RESULTS:— Results received to date are—

Fichley & District — Christ's College Finchley 1½, William Ellis 4½; William Ellis 5½, St. Aloysius ½; Queen Elizabeth's Barnet 4, Christ's College 2; Haberdasher's Aske's 5, Queen Elizabeth's 1; Finchley Catholic Grammar 1½, Christ's College 4½.

BRITISH CHAMPIONSHIP QUALIFYING COMPETITION : MIDDLESEX COUNTY STAGE.

This stage is divided into 5 all-play-all sections each consisting of 6 players, each winner going forward to the Zonal Stage. Entries are as follows:

SECTION 'A': J. Hurrecks, A. Hepner, G.W. Wheeler, R. Speirs, F.W. Viney, D.E. Lloyd,

SECTION 'B': D.J. Mabbs, R.G. Bellinger, T.M. Wheatcroft, S. Golding, G. Tarjan, J.M. Soesan.

SECTION 'C': G. Becker, P.R. Wood, A. Bernfield, J.L.A. Stone, S. Reuban, H. Israel.

SECTION 'D': P.J. Holt, Dr. S.P. Schotz, P.J. Cammins, N.A. Perkins, G.H. Davies, N.H.S. Lavers.

SECTION 'E': A.J. Sutton, H.T. Ennis, D.B. Pritchard, D.N.L. Levy, B. Bogdanor, D.G. Levens.

The Conductor of this Tournament is P.J. Holt, 41 Hayes End Road, Hayes End.

