

Mr. J.J. Lauder
S.C.C.U. secretary

UNION CHESS FARE

N o. 29

O C T O B E R

1 9 6 2

THE MONTHLY NEWS BULLETIN
of the
SOUTHERN COUNTIES
CHESS UNION



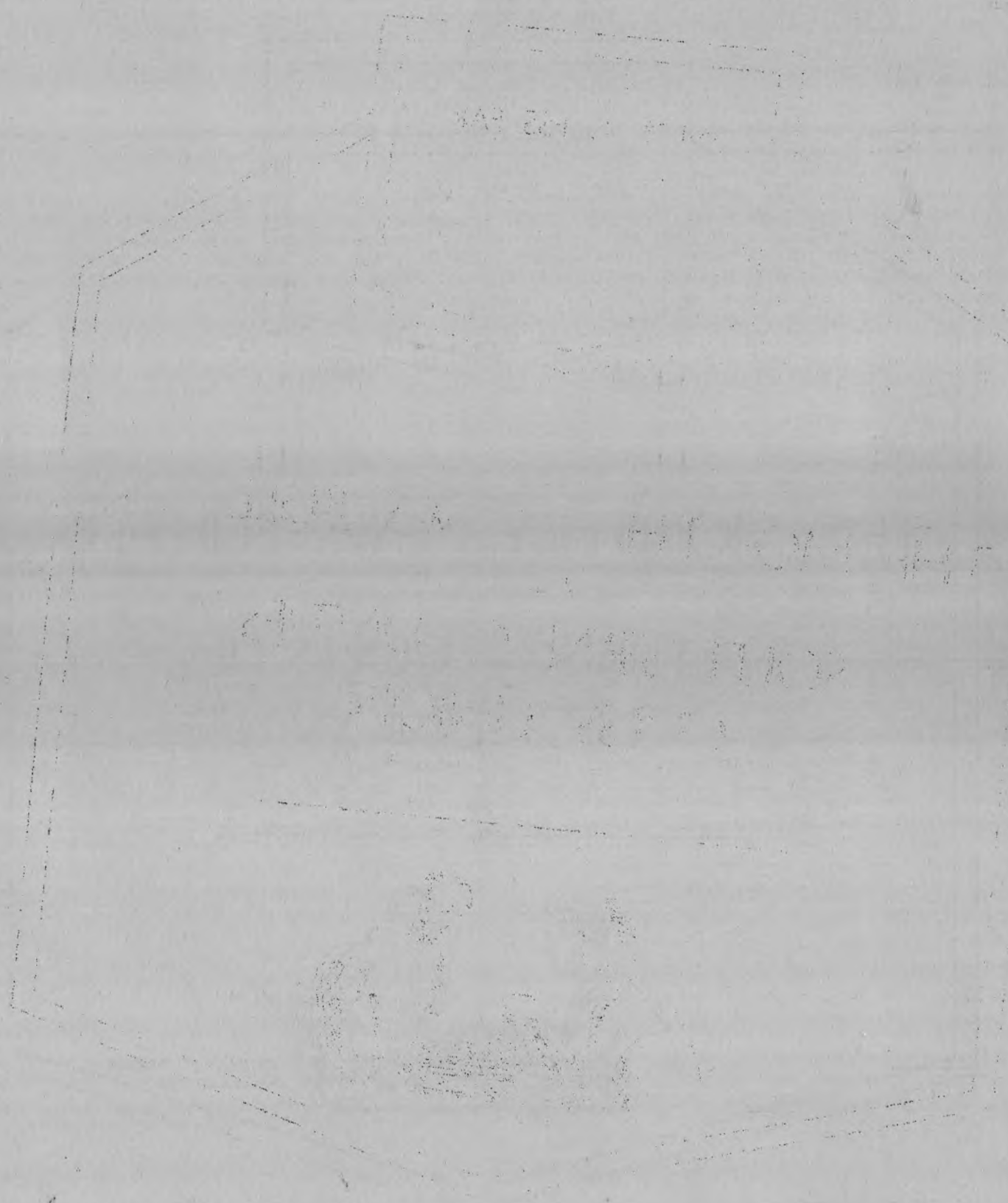

S O U T H E R N C O U N T I E S C H E S S U N I O N

Tournament Secretary:
S.G.R. CHAMP
7, AUCKLAND GARDENS,
UPPER NORWOOD, S.E.19.
Tel: LIV 5362

PRESIDENT:
G.W. HENLEN, M.B.E.

Hon. Secretary:
J.J. LAUDER,
37, DORA ROAD, S.W.19.
WIM 0844

BULLETIN EDITOR:
A.E. Hopkins
46, Somerset Road, North Harrow, Mdx. Tel: HAR 3888

No. 29. Vol. 5

UNION CHESS FARE

SEPTEMBER 1962.

FROM THE EDITOR'S DESK.

This makes my 29th foreword to you and the commencement of a fifth year of Bulletins. During the past twelve months one county has been supplied with its own county news as an addendum to each S.C.C.U. Chess Fare. This started as a three-quarter page sheet but this month has demanded 7 full pages to meet its requirements. Increase of publicity must inevitably tend to induce more prospective members to your club and to the cause of chess. Why not a County News Bulletin with your copy of Chess Fare?

May I on behalf of the Treasurer - Mr. C.E. Williams, 10 Box Ridge Avenue, Purley, Surrey - ask would-be subscribers to send in their 4/6 subscription for this season's copies of 'Chess Fare, Volume 5'. The editor wants your news, your games, your criticisms, the treasurer wants your sub. Thanks in anticipation and do get one more subscriber from your club, please!

CONGRATULATIONS:

To Jonathan Penrose on winning the British Championship for the fifth time.
To Peter N. Lee, Middlesex, on securing the title of British Boy Under-18 Champion for 1962.
To M.J. Franklin who has won the Battle of Britain Tournament for the fourth successive year.
To D.J. Mabbs & 15 year old K.B. Harman for coming 4th & 5th respectively in the Eastbourne Chess Festival.
To West Ham for winning the National Club Championship
And to all the Union Players who managed to find a spot of sunshine at their holiday resort this year! Which reminds me that A.W. Bowen (Kent) & R.F. Holmes (Cambridge) shared the honours at Paignton.

CHANGE OF ADDRESS.&C OF OFFICIALS

UNION AUDITOR: R. Cassels, 75 Sutherland Avenue, Petts Wood, Kent. Tel: Orpington 22832

NORFOLK: Hon. Sec.: E. Harman, 71 Booty Rd., Thorpe, Norwich

Hon. Treasurer: J.F. Dunn, High Acre, Davey Hill, Cromer. Tel: Cromer 2773.

Match Captain: J.M. Scott, 22 Colket Drive, Norwich. Tel: Norwich 48324.

HAMPSHIRE: Hon. Sec. Hants, Chess Association: J.E.C. Grant, 'Fair Winds', 2 Cams Bay Close, Fareham, Hants.

Mr. Grant replaces Mr. S.L. Russell who has acted as Hampshire's County Association Sec. for ten years. The S.C.C.U. is very grateful to Mr. Russell for his enormous ten year's work as Secretary, and is pleased to note that he is not being lost to the Executive of Hampshire but as Correspondence Conductor be in very close touch with them. May good luck attend the new secretary!

MIDDLESEX: Hon. Secretary: P.J. Holt, 41 Hayes End Rd., Hayes End, Middlesex.

Match Captain: Miss E. Tranmer, 156 Gunnersbury Lane, Acton, W.3.

Mr. J. Poole announces that he is now residing at 11 Wolsey Road, Moor Park, Northwood, Middlesex,

SURREY: Junior Organiser: Mr. T.S. Dunne now resides at 'Cornerways', The Kingsway, Ewell, Epsom, Surrey
Tel: EWE11 5220.

ESSEX: During this season Junior Organisers requiring refreshment &c for Junior County Matches at Durning Hall must contact R.A. Fuller, 165 Coventry Road, Ilford, Essex and NOT MR. READ.
Junior Organiser: Mr. R.G. Wade, 59 Henley Road, Ilford, Essex.

BERKSHIRE: New. Hon. Secretary: D.J. Blackman, 244 Oxford Road, Reading, Berkshire.

COUNTY MATCHES.

ESSEX -v- KENT played 7/4/62. ESSEX 4½; KENT 39. Detailed score at last on next page.

AMBOYNA FINAL: played 30/6/62. ESSEX 24½; SUSSEX: 25½. Detailed score follows overleaf.

ENGLISH COUNTIES CHAMPIONSHIP: SURREY 9½ MONMOUTHSHIRE 2½. Reported in May Bulletin.
(QUARTE-FINAL RESULTS) HERTS, 8½ YORKSHIRE 11½. Reported in May except for adjudications.
WARWICKSHIRE 11½. DEVONSHIRE 4½.
LANCASHIRE 10. LEICESTER 6

(SEMI-FINAL RESULTS): SURREY 7½. WARWICKSHIRE: 12½. Detailed score overleaf.
LANCASHIRE 10½. YORKSHIRE 9½.

CHAMPIONSHIP FINAL: WARWICKSHIRE 11, LANCASHIRE 9,

1912

1913

1914

1915

1916

1917

1918

1919

1920

1921

1922

1923

1924

1925

1926

1927

1928

1929

1930

1931

1932

1933

1934

1935

1936

1937

1938

1939

1940

1941

1942

1943

1944

1945

1946

1947

1948

1949

1950

1951

1952

1953

1954

1955

1956

1957

1958

1959

1960

1961

1962

1963

1964

1965

1966

1967

1968

1969

1970

1971

1972

1973

1974

1975

1976

1977

1978

1979

1980

1981

1982

1983

1984

1985

1986

1987

1988

1989

1990

1991

1992

1993

1994

1995

1996

1997

1998

1999

2000

2001

2002

2003

2004

2005

2006

2007

2008

2009

2010

2011

2012

2013

2014

2015

2016

2017

2018

2019

2020

2021

2022

2023

2024

2025

2026

2027

2028

2029

2030

2031

2032

2033

2034

2035

2036

2037

2038

2039

2040

2041

2042

2043

2044

2045

2046

2047

2048

2049

2050

2051

2052

2053

2054

2055

2056

2057

2058

2059

2060

2061

2062

2063

2064

2065

2066

2067

2068

2069

2070

2071

2072

2073

2074

2075

2076

2077

2078

2079

2080

2081

2082

2083

2084

2085

2086

2087

2088

2089

2090

2091

2092

2093

2094

2095

2096

2097

2098

2099

2100

HITHERTO UNREPORTED 1961/62 COUNTY MATCH DETAILS.

ESSEX -v- KENT. EBONY SHIELD COMPETITION. Played at Lewis' on 7th April, 1962.

ESSEX 41. KENT 39.

ESSEX.		KENT.		ESSEX.		KENT.			
1	H.I. Woolverton	0	P.S. Milner-Barry	1	41	R. Hicks	1/2	J. Kemp	1/2
2	Dr. B. Sturgeon	1	P.B. Cook	0	42	G. Rosenberg	0	L. Barklamb	1
3	L.A.J. Glyde	0	J.F.S. Rumble	1	43	L. Stritton	1/2	J.D. Small	1/2
4	P.W. Haddock	0	C.F. Girling	1	44	J. Kite	1/2	D.J. Davis	1/2
5	A.J. Morrell	0	J.W. Ecelson	1	45	J.E. Thompson	0	H. Barlow	1
6	M.R. Porter	0	J. Edge	1	46	R.W. O'Brien	0	R.F. Smith	1
7	P.W. Hempson	1/2	A.J. Duke	1/2	47	R.G. Taylor	1	C.W. Phillips	0
8	D. Sherman	1/2	R.E. Smith	1/2	48	D. Strauss	1/2	F. Comber	1/2
9	H.A. Melvin	0	A.E. Smith	1	49	D.H. Imrie	1	D.A. Tame	0
10	S.M. Kalinsky	1/2	W.L. Brierley	1/2	50	H. Bennett	0	R. Pilorcii	1
11	R. Jessop	0	G. Pope	1	51	J.R. Anstey	0	H.G. Samek	1
12	J.T. Pascoe	1	B.E. Glaze	0	52	D.H. Young	1	G.G. Homan	0
13	S. Wilkinson	1D	DEFAULT	OD	53	W. Watson	1/2	E.W. Baker	1/2
14	K.M. Oliff	1D	J.H. McK-Finch	0	54	G.S. Jacobs	0	Mrs. Pentecost	1
15	I.B.N. Smith	0	M. Lambshire	1	55	E.J. Attack	1/2	M. Hood	1/2
16	G.A. Lampitt	1	G.P. Robinson	0	56	S. Sanders	1	A. Player	0
17	H.W. Calvert	1/2	L.F. Champion	1/2	57	A.N. Other	1/2	S. Macdonald-Ross	1/2
18	Dr. J. Wrigley	1/2	Dr. E.L. Lonbay	1/2	58	D.A. Floyer	1/2	C.B. Head	1/2
19	D. Ebbett	1/2	G.F. Stele	1/2	59	D. Shor	1	W.E. Busbridge	0
20	R. Langenham	1/2	E.L. Hobbs	1/2	60	C. Jefferies	1	H.J. Murphy	0
21	L.J. Mills	0	R.C. Pentecost	1	61	A. Mann	1/2	A.N. Other	1/2
22	J.A. Speigel	1	A.V. Henderson	0	62	C.J. Tisdell	1D	G. Challis	OD
23	G. Rutland	0	Q. van Abbe	1	63	V.J. Viel	1	T.A. Dycs	0
24	A.R. Fersht	1	D.M. Asterson	0	64	C.G.D. Green	1	R.E. Wyatt	0
25	R.G. Fletcher	0	A.V. Lewis	1	65	R. Morton	1D	F.W. Fox	OD
26	C. Waites	1	J.E. Slaughter	0	66	L. Goodchild	1	R.E. Pry	0
27	S. Golding	1/2	R. Elwell	1/2	67	R. Forey	1/2	G.W.R. Greig	1/2
28	K.S. Benjamin	0	J. Allen	1	68	S. Sprunt	0	A. Witle	1
29	J.R. Read	1	Dr. Fricker	0	69	D. Pracy	1	P.R. Lorch	0
30	A.E. Bower	1	A. Maris	0	70	F.W. Hackworth	1/2	G. Levis	1/2
31	D.G. Cannan	1/2	T.L. Herdman	1/2	71	J.E. Brimley	1/2	R.J. Thirley	1/2
32	P. Shcehan	0	W. Gillhespy	1	72	L. Slapper	1	W.J. Lush	0
33	A.J. Sherriff	1/2	H.J. Galbraith	1/2	73	T. Farrar	1	L. Kelly	0
34	F.E. Lane	1D	C.F. Shephard	OD	74	D.A. Blend	1	E.S. Coote	0
35	E.R.A. Goss	0	D. Brown	1	75	A.C. Minson	1	S. Allen	0
36	C. Saddleton	0	A. Swift	1	76	W. Huckle	0	M. Pitt	1
37	A.F. Tullett	0	S. Paul	1	77	I. Friedlander	1	H. Stelmach	0
38	L. Vickery	1/2	R. Raymond	1/2	78	G. Morean	1/2	D. Smith	1/2
39	S. Goldstein	0	H.H. Cox	1	79	DEFAULT	OD	A. Kent	1D
40	S.A. Wilkinson	1/2	R.M. Middleton	1/2	80	A.N. Other	1/2	A. Mann	1/2
				Ebony Total:		41		39	

continued in next column:

COUNTIES CHAMPIONSHIP SEMI-FINAL: SURREY -v- WARWICKSHIRE. Played 2/6/62, in Birmingham.

SURREY 7 1/2.

WARWICKSHIRE 12 1/2

SURREY.		WARWICKSHIRE.		SURREY.		WARWICKSHIRE.			
1	M.J. Franklin	1	B.H. Wood	0	11	T. Noyce	0	C.G. Tayar	1
2	F. Parr	1	M.J. Mocre	0	12	L.G. Beaumont	0	C.G. Burton	1
3	K.F. Inwood	0	O.M. Hindle	1	13	G.C. Nurse	0	C. Hammersley	1
4	E.L. Stuart	1	B. Cafferty	0	14	R.A. Harris	0	G.N. Stokes	1
5	Aird Thomson	1/2	P.C. Gibbs	1/2	15	R.E. James	1	J.H. Watts	0
6	W.E.C. Richards	1	J.A. Fuller	0	16	A.K. May	0	N.D. Furmston	1
7	R.G. White	0	D.G. Horseman	1	17	R.E. Mattocks	0	T. Lee	1
8	C.H. Jago	1	W. Ritson-Morry	0	18	M. Colquhoun	1	J. Dean	0
9	R.E. Boxall	0	J.A. Lawrence	1	19	G.W. Henlen	0	T. Harman	1
10	R. Pinner	0	G.C. Taylor	1	20	R. Bott	0	W.J. Gordon	1
				Total:		7 1/2		12 1/2	

continued in next column:

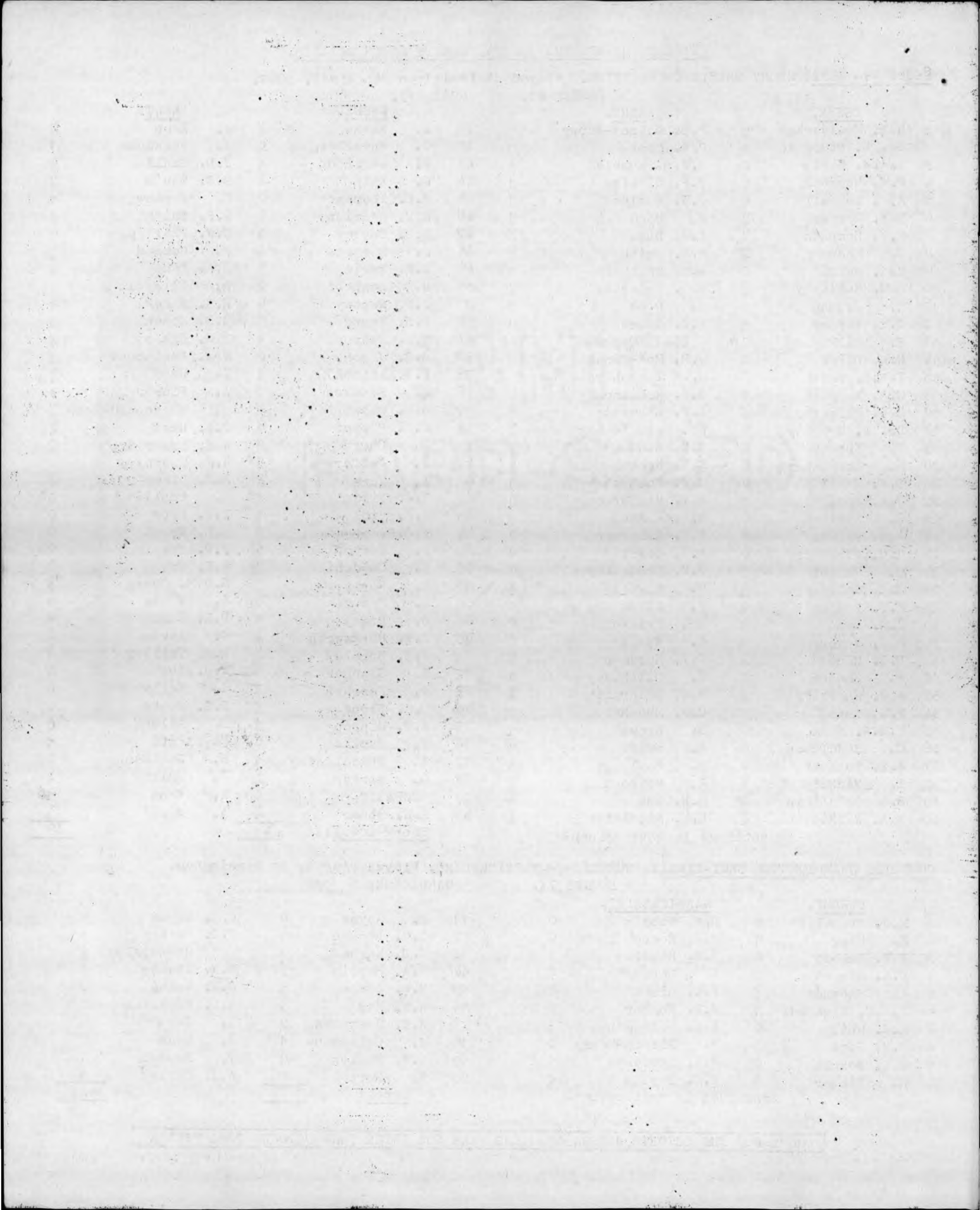

S.C.C.U. AMBOYNA SHIELD FINAL: SUSSEX -v- ESSEX. Played at John Lewis', London on 30/6/62.

<u>SUSSEX.</u>		<u>SUSSEX 25½.</u>		<u>ESSEX 24½.</u>				
		<u>ESSEX.</u>		<u>SUSSEX.</u>		<u>ESSEX.</u>		
1	A. Hall	½	J. Penrose	½	26 L. Stephens	1	A.G. Bower	0
2	D.G. Springay	0	D. Sherman	1	27 B. Thomas	1	D.G. Cannon	0
3	J.W. MeLeod	0	Dr. O. Penrose	1	28 S.W. Wheatland	1	A.J. Sherriff	0
4	C.H. Stacey	½	H.I. Woolverton	½	29 R.J. Manfield	0	F.E. Lane	1
5	R.T. Buckland	½	J.M. Soesan	½	30 Dr. R. Smith	0	H. Waldman	1
6	B. Hayden	1	P.W. Hempson	0	31 A.T. Watson	½	P. Sheehan	½
7	J.L.R. Simpole	1	A.J. Morrell	0	32 R.A. Oxenham	0	G.L. Smith	1
8	J.W. Smith	½	Dr. L.S. Penrose	½	33 L. Winter	0	R.G. Taylor	1
9	L.A. Head	½	H.A. Melvin	½	34 E.J. Bowley	½	C.L.W. Bess	½
10	Rev. J.A. Bickerstaff	½	S. Kalinski	½	35 N. Instone-Brewer	0	H.H. Earl	1
11	G.F. Ramsay	0	K.M. Oliff	1	36 Miss A. Gammans	½	S. Sanders	½
12	E.A. Woods	0	J.T. Pascoe	1	37 H.J. Lindfield	½	G.M.A. Smith	½
13	G.H. James	1	S. Wilkinson	0	38 B.W. Young	1	D.H. Inrie	0
14	L.J. Cannon	½	R.A. Wagstaff	½	39 Major C.D. Balding	0	R.W. O'Brien	1
15	G.M. Norman	0	D. Ebbett	1	40 P. Kirtlan	½	C. Saddleton	½
16	B. Beavis	1	R. Langenham	0	41 F.P. Pounce	1	D.H. Young	0
17	G.A. Hollis	1	J.A. Speigel	0	42 R.J. Peryer	½	E.J. Attack	½
18	R. St.G. Upton	1	A.R. Fersht	0	43 L. Firman	½	D.A. Floyer	½
19	Miss P. Renwick	0	M.A. Murray	1	44 G. Nicholas	1	R.M. Woodward	0
20	Rev. H.M. Blackett	0	L.R. Ainsworth	1	45 B. Denman	1	J.E. Thompson	0
21	F.H. Baker	½	S. Golding	½	46 A. Palmer	½	H.G. Bennett	½
22	J.N. Fishlock-Lomax	1	N.J. Joyce	0	47 J. Moran	1	A.J.E. Kidd	0
23	G.A. Rain	0	L.J. Burt	1	48 P. Everson	1	D.J. Pracey	0
24	A.G. Buckle	½	J.R. Read	½	49 P. Sorenson	0	P. Brindley	1
25	A.G. Stubbs	0	D.R. May	1	50 J.N. Johnson	1	M. Hudswell	0
continued in next column:				<u>Total:</u>		<u>25½</u>		<u>24½</u>

COUNTY NEWS.

HERTFORDSHIRE: The Hertfordshire Match Captain, Mr. Berry, reports on the happy relationship between the players of the Hertfordshire Team this season. He wishes it to be put on record that J. Sharpe of Bourne End, & R.T.F. Williams of New Barnet had 6 points from their 8 county matches during the 1961-1962 Season, and that J.G. Coleman who played regularly against strong opposition on Board 4 managed to gain 5½ points. He says that although they knew they would have a tough nut to crack when playing against Yorkshire in the quarter-finals they were determined to put up a good fight and enjoyed the strenuous opposition they met very much even though as expected they lost.

HAMPSHIRE: The July Bulletin of the Hampshire Chess Association out in July gives the names of the newly appointed officers & Executive Committee for 1962/63 Season and is a great help to officials who have to deal with that county as they have no excuse for getting hold of the wrong person, or of communications being sent to the wrong address. It tells of the drive to encourage every club in Hampshire to affiliate to the county association and the S.C.C.U. wishes them every success in their effort to reach the 100% mark.



JUNIOR NEWS.

HERTFORDSHIRE: Too late for the May Bulletin was the comprehensive report sent by Mr. K. Woodland of Hertford's Easter Junior Congress, the tenth that has been won. 118 Competitors from 23 Hertfordshire schools took part the 1962 Under-18 Boy Champion being D.L. Levy of East Barnet Grammar School who gained 100% score in the Championship event for the R. Lee-Johnson Cup.

The winner of the Under-15 H. Guy Arnold Cup Competition was A.A. Nix of Cheshunt Gr. Sch. with 6½ points out of 8.

For the J.P. Flitcroft Cup competition there was triple tie between M. Bramer, Cheshunt Gr. Sch., and C.D. Stanley & J.W. Whiting both of Queen Elizabeth's School, Barnet. This is an Under-14 competition and these three boys gained 7 points out of 9.

The Novices Tournament was won by B.S. Weston of Queen Elizabeth's School, Barnet with 11 points out of 12.

The Inter-School Trophy fought for annually by Hertfordshire Schools was won by Queen Elizabeth's School, Barnet with a 30.7 score. A very close second with 29.8 was Cheshunt Grammar School.

Many thanks, Mr. Woodland, for your efforts to put Hertfordshire Juniors very much on the 'Chess Map'!

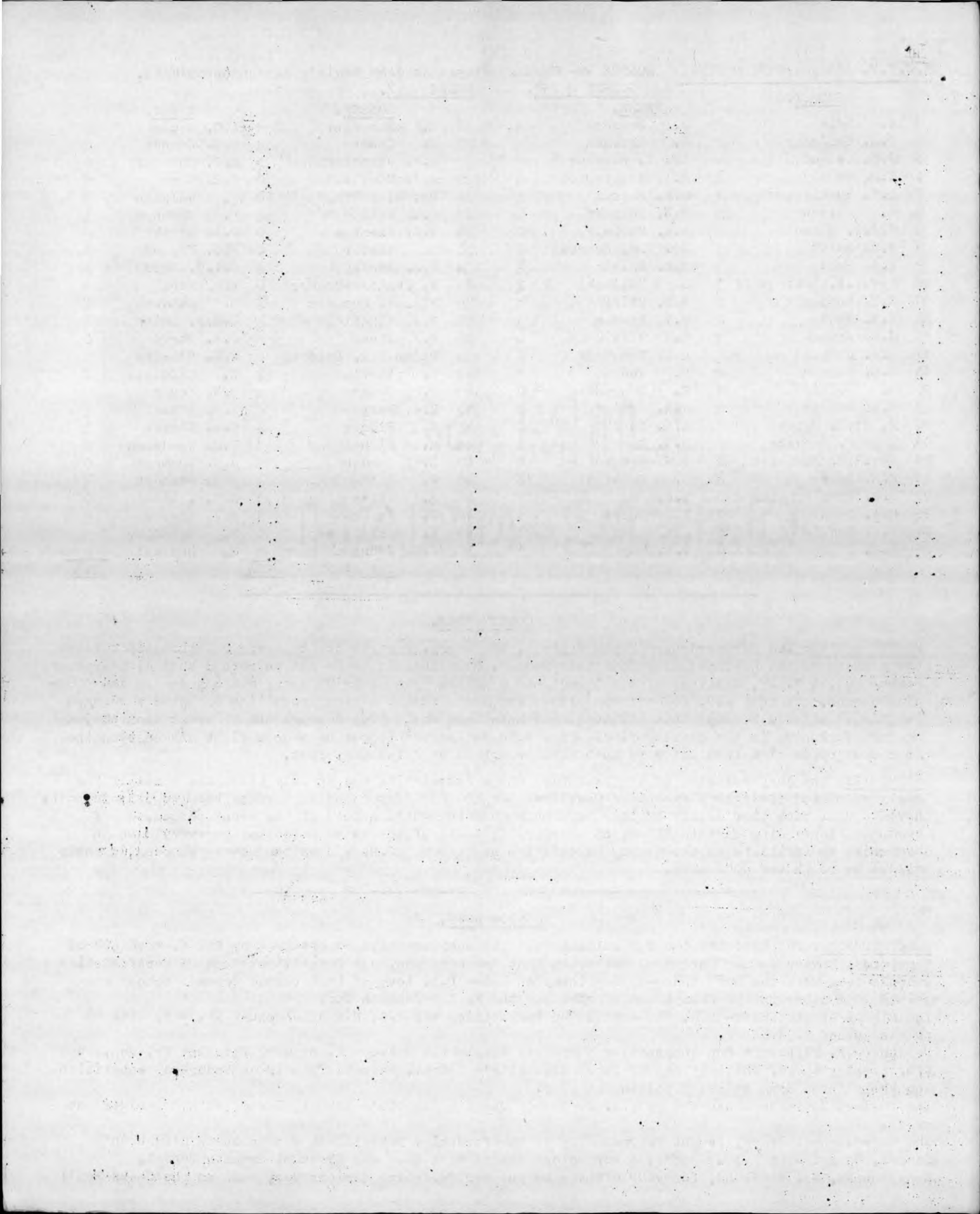

THE INTERNATIONAL UNDER-18 GLORNEY CUP COMPETITION:

The Brecon Boys' Grammar School, situated in the beautiful Welsh border country, provided an ideal venue for the 1962 event on Tuesday July 31st and August 1st.

Each country sends six competitors and one reserve and in England the four Unions send either two or one representative to make up this quota. P.N. Lee of Chelsea and A. Whiteley of Oxford represented the S.C.C.U. on the team playing at boards 1 & 2 respectively. Both scored 100% wins in the tournament and further on will be found the two games they played against Scotland, games worthy of any company.

The following is a bald result of the contest but does not do the least justice to the welcome afforded by our Welsh hosts to one and all. The mayor of Brecon, Councillor E.R. Morgan and Councillor D. Lewis, Chairman of the Brecon Education Committee were enthusiastic followers of the proceedings throughout both days and local families spared no pains to make everybody feel 'at home'.

England 3½. Scotland 2½; England 4½. Ireland 1½. England 5½. Wales ½.

<u>Total Games:</u>	<u>COUNTRY.</u>	<u>FOR.</u>	<u>AGAINST.</u>
	ENGLAND	13½	4½
	SCOTLAND	10½	7½
	IRELAND	6½	11½
	WALES	5½	12½

Mr. G. Roblin, the Welsh Junior Organiser, deserves great praise for the splendid arrangements that were made for the comfort of competitors and team managers of every country concerned. That it was deeply appreciated by the boys was plain for all to see in the expression of regret that they had to leave on the Wednesday afternoon seen on all faces. Irrespective of which country wins the Glorney Cup is eminently worth while. It provides the first stepping stone for a boy to represent his country in an International Chess event and is looked forward to with great eagerness by the best junior players in each Union. Next year Ireland will act as hosts to England, Scotland & Wales in Dublin and I feel honoured to have been asked once again to act as manager to the English team.

A.E. Hopkins.

GLORNEY CUP INTERNATIONAL 1962. Game played between ENGLAND & SCOTLAND BOARD 1 on July 31st.

WHITE: P.N. Lee (England). BLACK: K.B. McAlpine (Scotland). Opening: Sicilian Najdorf Defence.

<u>WHITE.</u>	<u>BLACK.</u>	<u>WHITE.</u>	<u>BLACK.</u>	<u>WHITE.</u>	<u>BLACK.</u>	<u>WHITE.</u>	<u>BLACK.</u>
1 PK4	PQB4	14 KR1	QB2 (f)	27 PQR4	BK2	40 QB4ch	BQ3
2 NKB3	PQ3	15 PB4	PxP	28 NB4	BN5	41 QK3	RB4
3 PQ4	PxP	16 BxBP	000	29 NR2	BB4	42 QQ3	QB2
4 NxP	NKB3	17 NB3	BB3	30 BxB	QxB	43 NN5	QN2
5 NQB3	PQR3	18 BxN	PxB	31 RxN	QxR	44 RQ1	RB1 (h)
6 QBN5	QNQ2	19 QK3	KN1	32 NxP	QxRP	45 PxP	PxP
7 BQB4	QR4	20 NQ2	RR2	33 NxR	RxN	46 QxP	RN1
8 QQ2	PK3	21 PQR3	NQ2	34 NB3	QR3	47 QB4ch	KB1
9 00 (a)	PR3 (b)	22 PQN4	BKN4	35 QB3	BN5	48 QB3	PN3??(i)
10 BR4	BK2 (c)	23 QB2	PB4	36 RQ1	RB1	49 QR8 mate.	
11 QRQ1	NK4 (d)	24 PN5	RPxP	37 QB4ch	KR1	50	
12 BK2 (e)	PKN4	25 BxP (g)	RKB1	38 QxRP	QB3		
13 BN3	BQ2	26 QK2	R(2)B2	39 RR1ch	KN1		

NOTES BY THE WINNER OF ABOVE GAME.

- (a) 9 00 is possibly superior to the originally played 000 as White's King is safer on the King side whilst his attacking chances in the centre remain.
- (b) If 9.....PN4 then 10 BQ5!, PxB; 11 NB6, QN3; 12 PxP with a fierce attack.
- (c) Alternatively 10....PKN4; 11 BKN3, NR4; 12 BxKP!, PxB; 13 NxP as in Tal-Petrosian in the 1959 Candidates' Tournament, which game was drawn.
- (d) 11....NK4 begins the plan evolved by Larsen in the game Tal-Larsen, Portorozh 1958 to gain control of K4 and prevent PK5.
- (e) 12 BK2 as in Olafsson-Evans, Buenos Aires 1960 seems superior to 12 BQN3 as in Tal-Larsen since room is left for the advance of the Queen side pawns against Black's eventual Queen side castling.
- (f) 14.....QB2 is played in order to castle Queen side. If 14....000 then 15 NQ5 with advantage to White.
- (g) At this stage with, unusually for a Sicilian, White attacking on the Queen side and Black on the King side, White had less than 20 minutes to go to move 48 the time control. Black had only 5 minutes in which to make the next 24 moves. Both also knew that the whole match hinged on this game.
- (h) At this point Black picked up his Rook intending to play it to Knight One and then saw that White could play QQ8ch mating in two, so he hastily defended by RB1 thus losing a further pawn.
- (i) With 10 seconds to go Black leaves a mate in one on although the two extra pawns on the King's side should decide eventually.

(Later on in this Bulletin you will find another game between these two opponents played at Whitby in the Under-18 British Boys Championship but with colours reversed. Lee was destined to win this title but he didn't know it when the above game was played in Wales three weeks earlier)

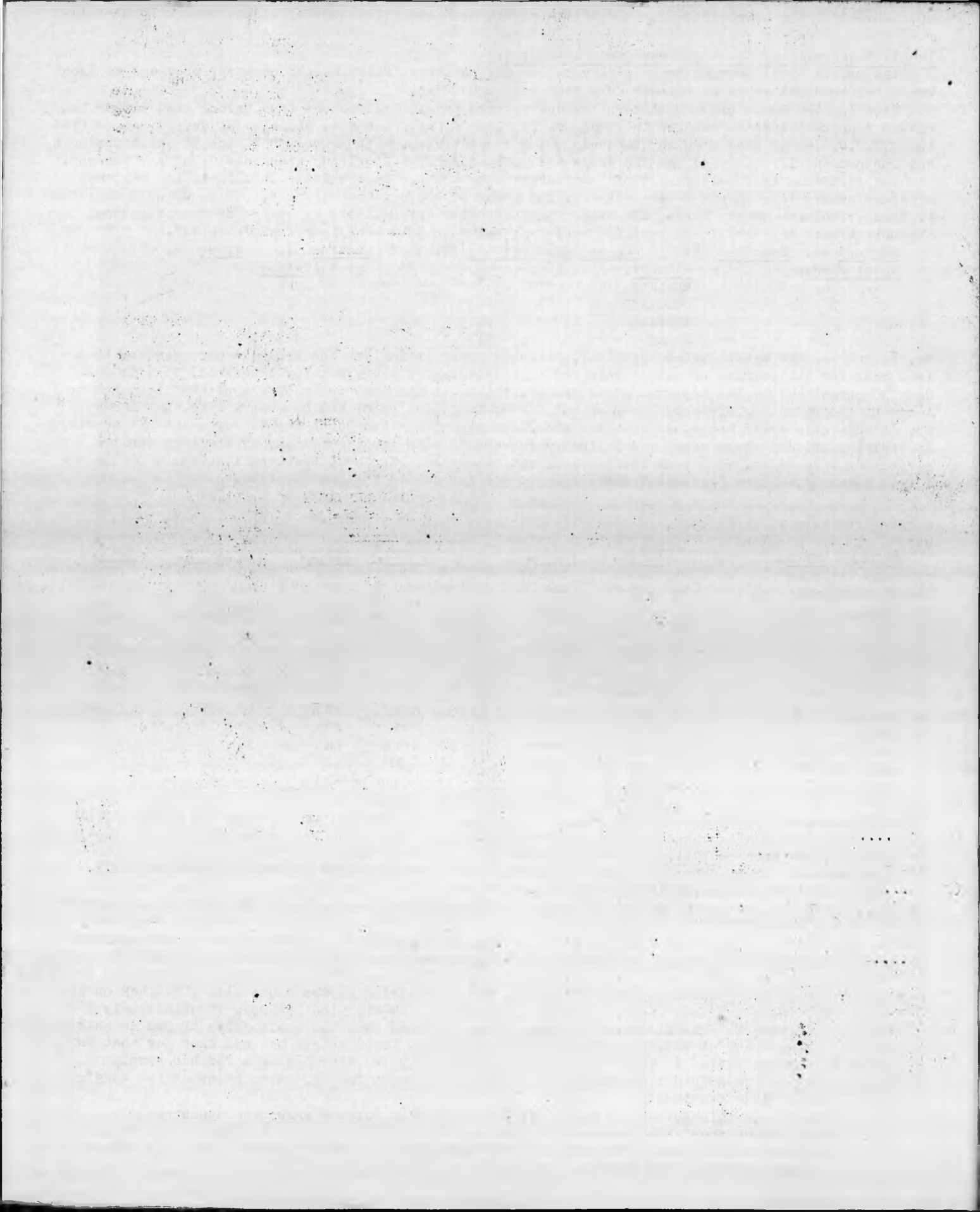

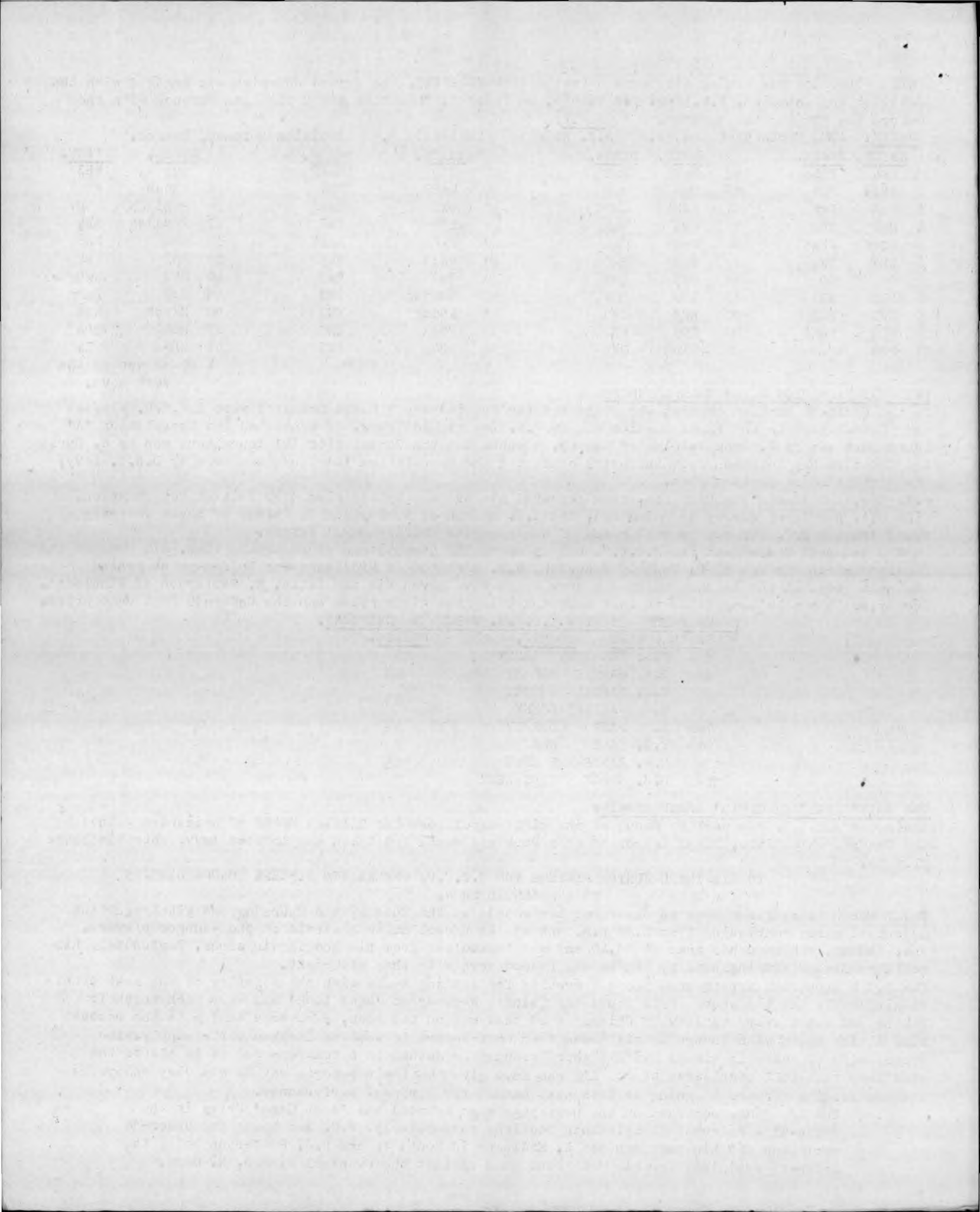

THREE GAMES FROM THE BRITISH BOYS' CHAMPIONSHIP AT WHITBY, AUGUST 1962.

The Under-18 'Best Game', White: K. McAlpine (Scotland) 0, Black: P.N. Lee (Middlesex) 1, Queen's Pawn.

WHITE.	BLACK.	WHITE.	BLACK.	WHITE.	BLACK.	WHITE.	BLACK.
1 PQ4	NKB3	11 PKN4	NB4	21 PKR4	BB5	31 BN3	QQ2
2 PQB4	PQ3	12 PN4	QNQ2	22 KK1	QB2	32 QRKN1	KR1
3 NQB3	QNQ2	13 NN3	NN3	23 KB2	PB3	33 QQ3	RKN1
4 PK4	PK4	14 NB5	BxN	24 BK2	RB1	34 RK1	NxP
5 KNK2	BK2	15 KPxB	RB1	25 PR5	PR3	35 QxQP	QxQ
6 PKB3	OO	16 PN5	RxN!	26 KRKN1	QB2	36 BxQ	RQ1
7 BK3	PB3	17 PxN	RxBch	27 RN6	NxP	37 BK6	NQ5
8 PQ5	PxP	18 QxR	BxP	28 BQ1	QR2ch	38 KN2	NxB
9 BPxP	PQR3	19 QK4	BR5ch	29 KN2	KK6ch	39 PQR4	BN4
10 QQ2	PQN4.	20 KQ1	BN4	30 KR3	PQ4	40 Resigns.	

The Under-15 'Best Game', White: N.J. Patterson (Wimbledon) 1, Black: R. Moss (Cheshire) 0, Sicilian.

WHITE.	BLACK.	WHITE.	BLACK.	WHITE.	BLACK.	WHITE.	BLACK.
1 PK4	PQB4	11 OOO	NxP	21 QxQ	NB3	31 RK3	RQB3
2 NKB3	PQ3	12 NxN	BxB	22 QB6	RQB1	32 RQN3	KB1
3 PQ4	PxP	13 PB5	PQ4	23 BQ3	NK2	33 QR8ch	KB2
4 NxP	NKB3	14 PB6	PxP	24 RK1	BK3	34 QKB8	RKB3
5 NQB3	PQR3	15 QB4	BKN4	25 BR7	RB1	35 QK7ch	BQ2
6 BN5	PK3	16 NxB	BPxN	26 QxRP	RKR1	36 QK5ch	KB1
7 PB4	PR3	17 QB6	RN1	27 QN7	KQ2	37 RKB3	RxR
8 BR4	QN3	18 NB5	QB4	28 PR3	NN3	38 PxR	BxP?
9 PQR3	BQ2	19 RxP	PxR	29 BxN	KRN1	39 QR8ch	Resigns.
10 QQ2	BK2	20 NQ6ch	QxN	30 QK5	RxB		

Lastly the Round 4 Game between the 3rd= in the Under-18 Championship.

White: C. Waite (Essex) 1, Black: M.J. Basman (Surrey) 0, Queen's Gambit Declined.

WHITE.	BLACK.	WHITE.	BLACK.	WHITE.	BLACK.	WHITE.	BLACK.
1 PQ4	PQ4	8 BR4	FN4	15 QK2	QB3	22 RxN	PxR
2 PQB4	PQB3	9 PxN	PxB	16 OOO	KB2	23 QxP	QB4
3 NKB3	NB3	10 NK5	BN2	17 KRK1	BN2	24 QN3	PB4
4 NB3	PK3	11 NxKBP	QxBP	18 PKN3	PK4	25 QxP	BxN
5 BN5	PxP	12 NxR	QxN	19 PQ5	NB4	26 QKB mate.	
6 PK4	PN4	13 BK2	NQ2	20 PQ6ch	KQ1		
7 PK5	PKR3	14 BR5ch	KQ1	21 NK4	NQ6ch		

LONDON JUNIOR CHESS CHAMPIONSHIPS CHRISTMAS 1962.

These will again be held at St. Bride's Institute, E.C.4 from Monday, December 31st, 1962 to Saturday, January 5th, 1963. There will be only three sections this year; all comprising an 11 Round Swiss. The sections are Under-18 Boys; Under 16 Boys; Under-14 Boys. Entries will again be restricted as the accommodation does not allow open entries. There will be no separate under-12 section nor a separate Girls' Tournament, The latter will be able to enter in the appropriate section of the Boys' Championships if they so desire.

Entry forms are available from the County Junior Chess Organisers to whom all enquiries should be addressed. As last year the London Chess League is sponsoring the event and Mr. R.M. Sinclair is the chief controller.

REMINDER TO JUNIOR ORGANISERS:

THE COUNTIES UNDER-18 CHAMPIONSHIP 1962-63 ENTRIES MUST REACH MR. COHEN, THE B.C.F. TREASURER, 48 BEACONTREE AVENUE, WALTHAMSTOW, E.17 by NOT LATER THAN 31st OCTOBER, 1962. DO PLEASE SEE THAT YOU HAVE ENTERED YOUR COUNTY BY THAT DATE.

THE S.C.C.U. UNDER-18 CHAMPIONSHIPS TO WHICH THIS FORM APPLIES WILL TAKE PLACE ON SATURDAY, 9th MARCH, 1963, AT DURNING HALL, EARLHAM GROVE, FOREST GATE, E.7.

ESSEX JUNIOR ORGANISER FOR 1962/63 SEASON IS MR. R.G. WADE, 59 HENLEY ROAD, ILFORD, ESSEX.

FACILITIES FOR 'TEAS' FOR JUNIOR MATCHES ARE AVAILABLE ON APPLICATION TO:-

MR. R.A. FULLER, 165 COVENTRY ROAD, ILFORD, ESSEX

PROVIDED HE IS INFORMED OF THE NUMBER REQUIRED BY THE WEDNESDAY BEFORE EACH MATCH PLAYED AT DURNING HALL DO SEE THIS IS NOT OVERLOOKED IN THE INTEREST OF YOUR COUNTY TEAM!!

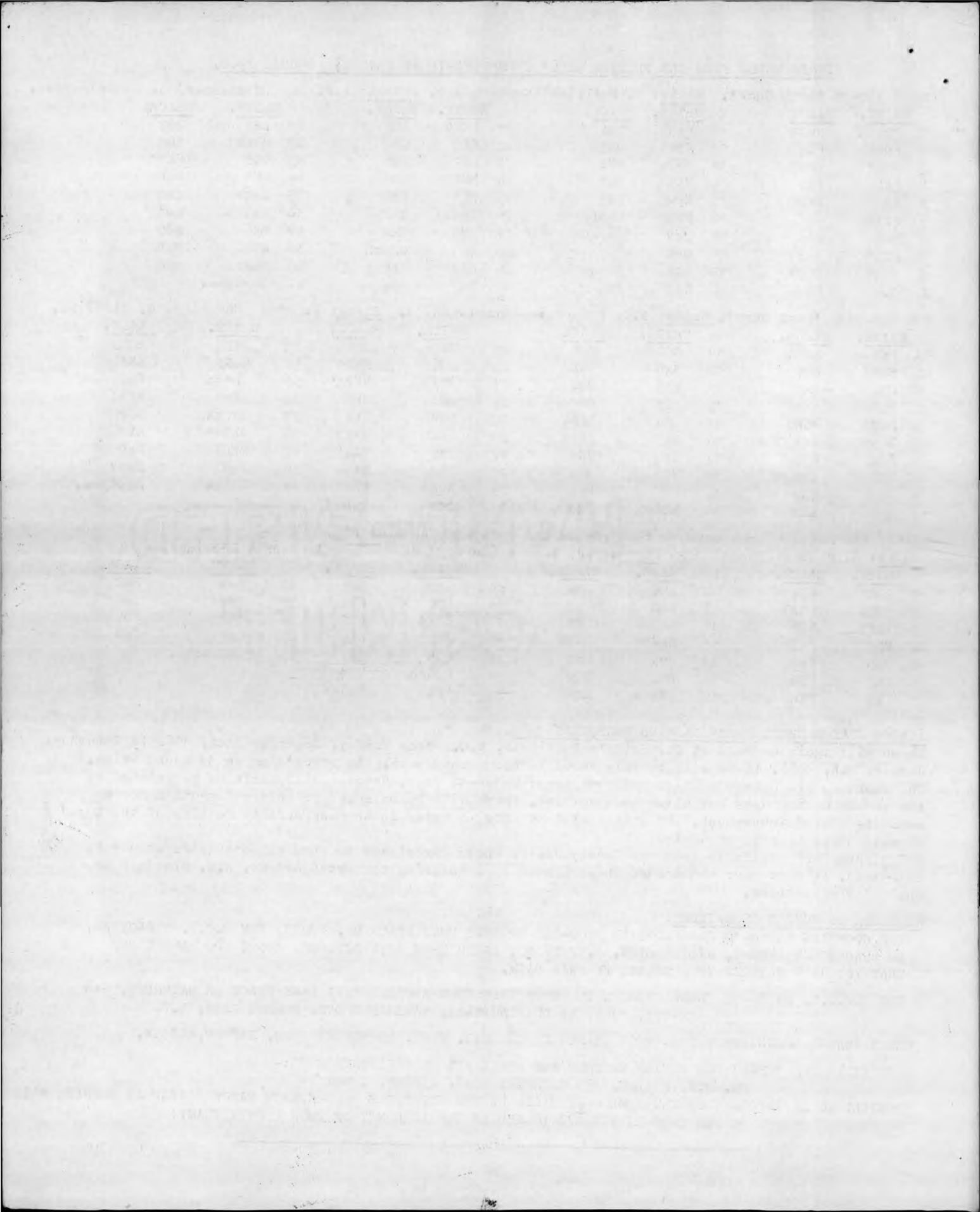

CHESS FIXTURES AT JOHN LEWIS & CO., LTD., OXFORD STREET, W.1. DURING 1962-63 SEASON.
(To be played in the Staff Dining Room, 3rd Floor, Entrance: 4 Old Cavendish Street).

ALL DATES ARE SATURDAYS.

PLAYING TIME 3 to 7 p.m.

				<u>BOARDS.</u>	
1962.					
Oct. 13	KENT	-v-	BUCKINGHAMSHIRE	50	70
	SUSSEX	-v-	BERKSHIRE	20	
Nov. 3	KENT	-v-	SUSSEX		50
" 17	S.C.C.U.		J A M B O R E E.		
" 24	ESSEX	-v-	HERTFORDSHIRE	50	70
	OXFORDSHIRE	-v-	SUSSEX	20	
Dec. 1	KENT	-v-	HAMPSHIRE	50	70
	SURREY	-v-	BERKSHIRE	20	
" 8	SUSSEX	-v-	BUCKINGHAMSHIRE		50
1963.					
Jan. 5	MIDDLESEX	-v-	HERTFORDSHIRE	50	70
	KENT	-v-	BERKSHIRE	20	
" 12	SURREY	-v-	ESSEX		80
Feb. 2	SURREY	-v-	KENT		80
" 16	ESSEX	-v-	MIDDLESEX		80
" 23	HAMPSHIRE	-v-	BUCKINGHAMSHIRE	50	70
	OXFORDSHIRE	-v-	KENT	20	
MARch 2	KENT	-v-	MIDDLESEX		80
" 9	INSURANCE CHESS CLUB	-v-	CIVIL SERVICE		70
" 16	KENT	-v-	ESSEX		80
" 23	SURREY	-v-	MIDDLESEX		80
Apr. 6	UNDER-18 ALL ENGLAND COUNTIES CHAMPIONSHIP JAMBOREE.				30
" 27	MONTAGUE-JONES & STEVENSON FINALS.				40

JUNIOR COUNTY MATCH FIXTURES AT DURNING HALL, EARLHAM GROVE, FOREST GATE, E.7.

	<u>ALL DATES ARE SATURDAYS.</u>		<u>PLAYING TIME 3 to 6.30 P.M.</u>	
1962.				
Oct. 20th	KENT JUNIORS	-v-	MIDDLESEX JUNIORS	60
" 27th	ESSEX JUNIORS	-v-	SURREY JUNIORS	60
Nov. 10th	KENT JUNIORS	-v-	ESSEX JUNIORS	60
Dec. 1st	MIDDLESEX JUNIORS	-v-	SURREY JUNIORS	60
1963.				
Jan. 19th	METROPOLITAN COUNTIES 12 BOARD JAMBOREE & LONDON JUNIOR CHAMPIONSHIPS PRIZE GIVING.			
Feb. 9th	ESSEX JUNIORS	-v-	MIDDLESEX JUNIORS	60
" 16th	KENT JUNIORS	-v-	SURREY JUNIORS	60
Mar. 9th	S.C.C.U. UNDER-18 COUNTIES FINAL JAMBOREE (12 BOARDS PER COUNTY. COMMENCE 2.30 p.m.) CHAMPIONSHIP.			

APPLICATION FOR REFRESHMENTS AT ALL DURNING HALL FIXTURES MUST BE MADE BY THE WEDNESDAY BEFORE THE MATCH TO: Mr. R.E. Fuller, 165 Coventry Rd., Ilford, Essex.

WILL ALL JUNIOR ORGANISERS PLEASE NOTE:

THE S.C.C.U. JUNIOR EXECUTIVE COMMITTEE ON WHICH THE JUNIOR ORGANISERS OF EACH COUNTY HAVE A PLACE WILL MEET AT JOHN LEWIS', OXFORD STREET, IN THE STAFF DINING ROOM ON SATURDAY, 8th DECEMBER, 1962, WHEN THE SUSSEX -v- BUCKINGHAM SENIOR COUNTY MATCH IS IN PROGRESS. TIME OF MEETING: 3.30 p.m.

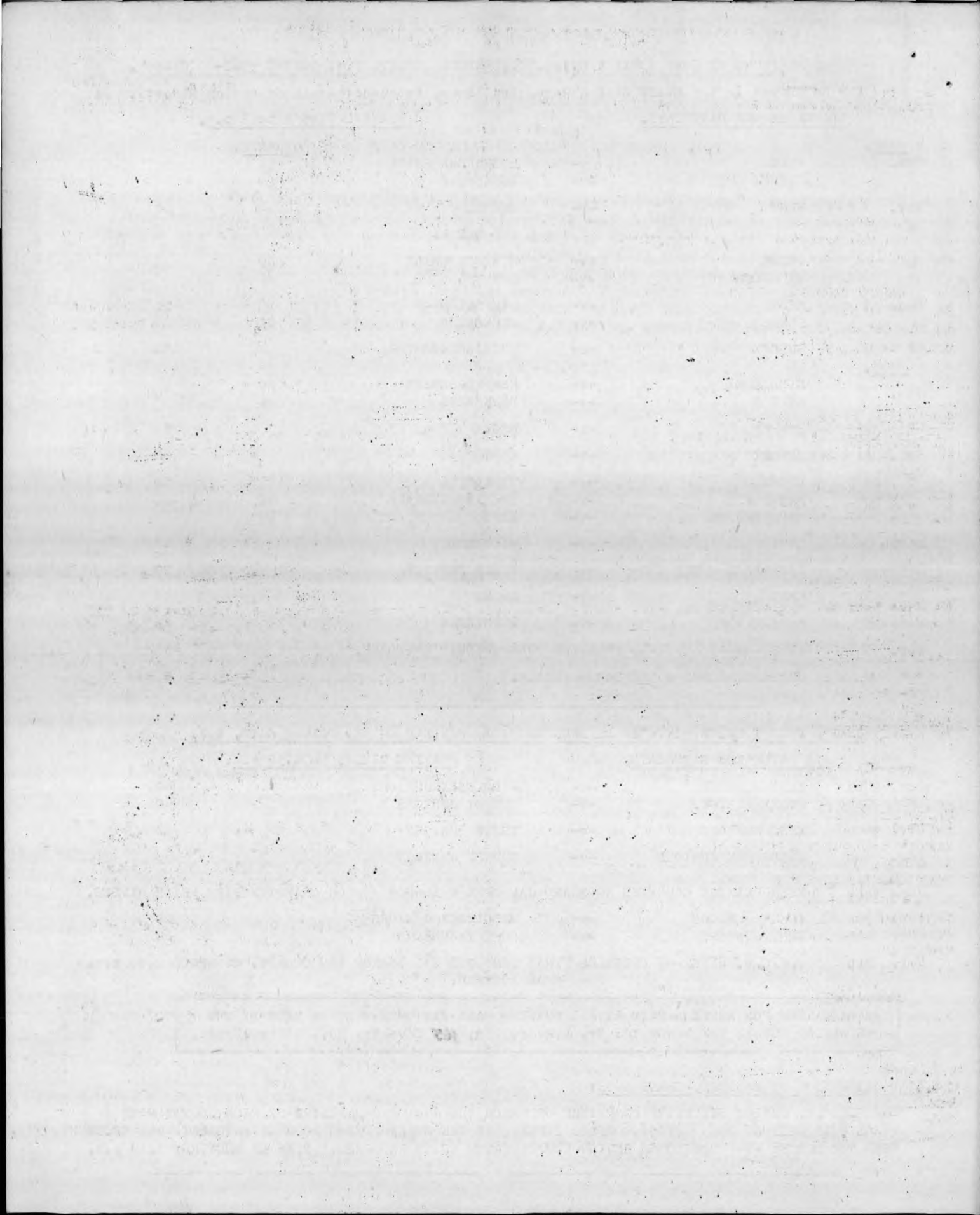

NEWS EDITOR:

A.F. STAMMWITZ, 5 CLIFFORD ROAD, HOUNSLOW WEST, MIDDLESEX.
TEL: HOU 3000

As previously indicated the promised additional bulletin giving final results for the past season, together with brief details for the forthcoming season, is set out below. Since the last bulletin was prepared certain changes in the personnel of Officers of the Association have been made and you are asked to make due note of the following:-

SECRETARY: P.J. HOLT, 41 HAYES END ROAD, HAYES END, MIDDLESEX.

MATCH CAPTAIN: MISS E. TRANMER, 156, Gunnersbury Lane, Acton, W.3,

The latter will be pleased to hear from any affiliated members who wish to be considered for inclusion in the County Team, Club Secretaries are invited to send the names of members of their clubs, giving brief details of their playing strength.

A.F. Stammwitz.

INDIVIDUAL TOURNAMENTS:-

Championship: This resulted in a tie between H. Israel (hampstead) and D.E. Rumens (Cedars). The play off of four games is not yet concluded, but at the time of 'going to press' the score is $1\frac{1}{2}$ - $\frac{1}{2}$ in favour of Rumens.

Candidates: Section 'A' was won by P.H. Lee - who at the Annual B.C.F. Congress at Whitby won the British Boys' Under-18 Championship - Section 'B' was won by F.W. Viney. Lee won the play-off and thus qualifies to play in the Championship during the forthcoming season.

Wallis Trophy: This was won by W.F. Boyd. Section 'A' was won by P.J. Camminis whilst Boyd won after playing off a triple tie with S. Leff & H.C. Holme.

John Poole Trophy: This was won by C. Gardener, T. Dobedoe being second with R.G. Bellinger & J.L.A. Stone equal third.

We feel that all competitors who participated this year will have noted the great improvement in the organisation of the Tournaments under the direction of our new Tournament Secretary, John Coleman. We are indeed fortunate to have such an experienced organiser come to live in our midst. It is the Committee's intention that every affiliated member will be circulated with details of next season's tournaments well in advance of their closing date, and it is hoped that members will give every support to the efforts to popularise these events.

B.C.F. ZONE 'E' QUALIFYING TOURNAMENT:(Maximum 6 points)

1. N.H.S. Lavers $4\frac{1}{2}$; 2. J. Footner 4; 3. Dr. E.N. Bramley $3\frac{1}{2}$; 4. D.B. Pritchard & D.E. Lloyd 3;
6. P.W. Hempson 2; P.R. Wood 1; T.M. Wheatcroft withdrew.

FOR THE FIRST TIME SINCE THE QUALIFYING . COMPETITION WAS INSTITUTED NO MIDDLESEX PLAYER QUALIFIED!!!

SINCLAIR TROPHY: (Counties Correspondence Championship - 2nd Division)

Further on will be found the score of the Middlesex Team in this competition together with a short report from Match Captain, S.H. Crockett, Whilst it is very gratifying to know that we have obtained promotion after only one season in the lower division, our score was not what we anticipated as even with the somewhat weak team we should have won the tournament to have any chance in the higher company with whom we shall mix things next season. Therefore, the Match Captain's appeal for more volunteers from amongst the strong players is of major importance unless we are going to find ourselves struggling once again against relegation. Members of the County Team from the top twenty boards are earnestly asked to come forward to help the County to attain its correct status in the competition.

Final Result: MIDDLESEX $19\frac{1}{2}$. SINCLAIR TROPHY OPPONENTS: $10\frac{1}{2}$.

MIDDLESEX.	OPPONENTS,	MIDDLESEX.	OPPONENTS.
1 D.B. Pritchard	1 M. Lally (Lanos.)	0 9 A.F. Behaber	0 A.G. Sunderland(Yorks.ii)
2 A. Philpott	1 C. Blackburne(Berks.)	0 10 W.P. Pepper	1 P. Moore (I.O.M.)
3 N.L. Freeman	1 S.J. Leigh (Dorset)	0 11 S. Landschaft	1 P.E. Crewe (Wilts.)
4 L.J. Dent	$\frac{1}{2}$ F.M. Reynolds(Cheshire ii)	$\frac{1}{2}$ 12 W.D.B. Rotherham	$\frac{1}{2}$ N. Foster (Warwick)
5 R. Speirs	$\frac{1}{2}$ P.B. Cook (Kent)	$\frac{1}{2}$ 13 H.C. Holme	0 P.F. Day (Cornwall)
6 P.C. Tomlin	1 G. Rhodes(Northumberland)	0 14 T.I. Caswell	1 F.W. Wearmouth(Durham)
7 G. Tarjan	$\frac{1}{2}$ A.W. Mullard (Lincs.)	$\frac{1}{2}$ 15 Miss A. Sunnuoks	1 R. Barton (Hants.ii)
8 A.G.H. Winterburn	0 A. Niedzwiedski (Bucks.)	1 16 P.J. Wheeler	0 A. Russell(Northants.)

continued in next column:

continued on next page:

THE UNIVERSITY OF CHICAGO
DEPARTMENT OF CHEMISTRY
530 SOUTH EAST ASIAN AVENUE
CHICAGO, ILLINOIS 60607
TEL: 773-936-3700
FAX: 773-936-3701
WWW: WWW.CHEM.UCHICAGO.EDU

RESEARCH INTERESTS
The research interests of the laboratory are in the synthesis and properties of novel materials, particularly those that exhibit unique electronic and magnetic properties. The laboratory is currently engaged in the synthesis of new materials and the study of their properties. The laboratory is also interested in the development of new materials for use in a variety of applications, including electronics, optics, and catalysis.

RESEARCH INTERESTS
The research interests of the laboratory are in the synthesis and properties of novel materials, particularly those that exhibit unique electronic and magnetic properties. The laboratory is currently engaged in the synthesis of new materials and the study of their properties. The laboratory is also interested in the development of new materials for use in a variety of applications, including electronics, optics, and catalysis.

RESEARCH INTERESTS
The research interests of the laboratory are in the synthesis and properties of novel materials, particularly those that exhibit unique electronic and magnetic properties. The laboratory is currently engaged in the synthesis of new materials and the study of their properties. The laboratory is also interested in the development of new materials for use in a variety of applications, including electronics, optics, and catalysis.

MIDDLESEX.				OPPONENTS.				MIDDLESEX.				OPPONENTS.			
17	P.J. Holt	1	R. Platt(Herts)	0	24	A.L.L. Winters	1	G. Cumming(Salop & H.)	0						
18	S.H. Crockett	0	D.H.L. Webborn(Glamorgan)	1	25	D.J. Way	1	M. Jarrett(Glou. II)	0						
19	E. Croker	½	E. Wade (Monmouth)	½	26	A. Hepner	½	W. Arnfield(Lancs. II)	½						
20	N. Jacobs	1	W. Long(West. & Cumb.)	0	27	H. Ramsey-Brown	1	K.C. Allen (Berks.)	0						
21	D.L. Brown	0	R. Bryce (Norfolk)	1	28	A.F. Stammwitz	1	C. Vincent (Dorset)	0						
22	W. Dixon	0	B.J. Knight (Surrey)	1	29	J.A. Wall	1	C. Abrahams(Cheshire)	0						
23	W.S. Wallis	1	J. Gee (Staffs.)	0	30	R.G. Chisholm	½	Mrs. W.M. Pond (Kent)	½						
continued in next column:				Total:				<u>19½</u>		<u>10½</u>					

REPORT BY S. CROCKETT

(Middlesex Match Captain in Sinclair Trophy Competition)

After one season in the 2nd Division of the Counties And District Correspondence Chess Championship, Middlesex have won promotion to the 1st Division by scoring 19½ points out of 30 being equal second with Yorkshire II, Lancashire II having won with 20 points.

Whilst it is gratifying to have secured promotion, our score was disappointing and a great effort will be needed next season if we are to make ourselves felt in the 1st Division.

For those not familiar with this Competition it may be mentioned that each County participating puts up a team of 30 players who each play ONE GAME against a member of one of the other counties. The match starts on the 1st December each year any games unfinished on the following 30th June are adjudicated. The last two teams in Division I (Ward-Higgs Trophy) are relegated in the following season to Division II (Sinclair Trophy) and vice versa.

The Middlesex Correspondence Match Captain, MR.S.H. CROCKETT, 5 MYTTEN CLOSE, CUCKFIELD, SUSSEX, is anxious to hear from Middlesex players who would be willing to help the County in this match if required. This particularly applies to our up and coming younger players.

MIDDLESEX COUNTY MATCHES FOR 1962/63 SEASON: SENIOR FIXTURES:

The following is the match programme as arranged by the S.C.C.U.:-

1962		MIDDLESEX		-v-		BEDFORDSHIRE (Championship 20 Board Match at Lewis')	
October	13.	MIDDLESEX	-v-	SUFFOLK	(Championship 20 Board Match)		
November	10.	COUNTY JAMBOREE MATCH & LUNCH AT JOHN LEWIS' (National Chess Week Celebration).					
"	17.	MIDDLESEX	-v-	NORFOLK	(Championship 20 Board Match)		
December	1.	1963.					
January	5.	MIDDLESEX	-v-	HERTFORDSHIRE	(Championship & Amboyna 50 Board Match at Lewis')		
"	26.	MIDDLESEX	-v-	CAMBRIDGE	(Championship 20 Board Match)		
February	16.	MIDDLESEX	-v-	ESSEX	(Championship, Amboyna & Ebony 80-100 Board Match at Lewis')		
March	2.	Middlesex	-v-	Kent	(Ebony Match only - 80/100 Boards at Lewis')		
"	23	Middlesex	-v-	Surrey	(Ebony Match Only - 80/100 Boards at Lewis')		

JUNIOR FIXTURES:

1962		(ALL JUNIOR COUNTY MATCHES ARE PLAYED AT DURNING HALL, FOREST GATE)	
October	20.	MIDDLESEX JUNIORS	-v- KENT JUNIORS.
November	17.	COUNTY JAMBOREE MATCH AT JOHN LEWIS' (National Chess Week Celebration).	
December	1.	MIDDLESEX JUNIORS	-v- SURREY JUNIORS
1963			
January	19.	METROPOLITAN COUNTIES 12 BOARD JAMBOREE & LONDON JUNIOR CHAMPIONSHIP PRIZE DISTRIBUTION.	
February	9.	MIDDLESEX JUNIORS	-v- ESSEX JUNIORS
March	9.	SOUTHERN COUNTIES UNDER-18 CHAMPIONSHIP COUNTIES FINAL	
April	6.	ALL ENGLAND UNDER-18 COUNTIES FINAL AT JOHN LEWIS'.	

MIDDLESEX LEAGUE:

In the Final Pool for the 1961/62 Season the following placings resulted:

- | | |
|---------------------------------------|--|
| 1 CEDARS 14 games & 3 points. | 2. HARROW with 14½ games and 2 points. |
| 3 ATHENAEUM with 11½ games & 1 point. | 4. WILLESDEN with 8 games & 0 points. |

On the next pages will be found the League Teams and Fixtures for the coming season. Members of Clubs competing may like to have these handy so that they have a record of the nights when they can be expected to play their matches if selected.

We are very gratified to see three new clubs competing in the League during the season that has already commenced. It is also of some interest that in addition to these clubs two other clubs have affiliated for the first time. Last year the number of registered players was an all time record and this topped the best total of any one county in the country - previously held by Lancashire. Our ultimate aim is 1000 players. From the records I have received the total number of players registered by the County for the past season was:- ADULTS: 671, JUNIORS: 68.

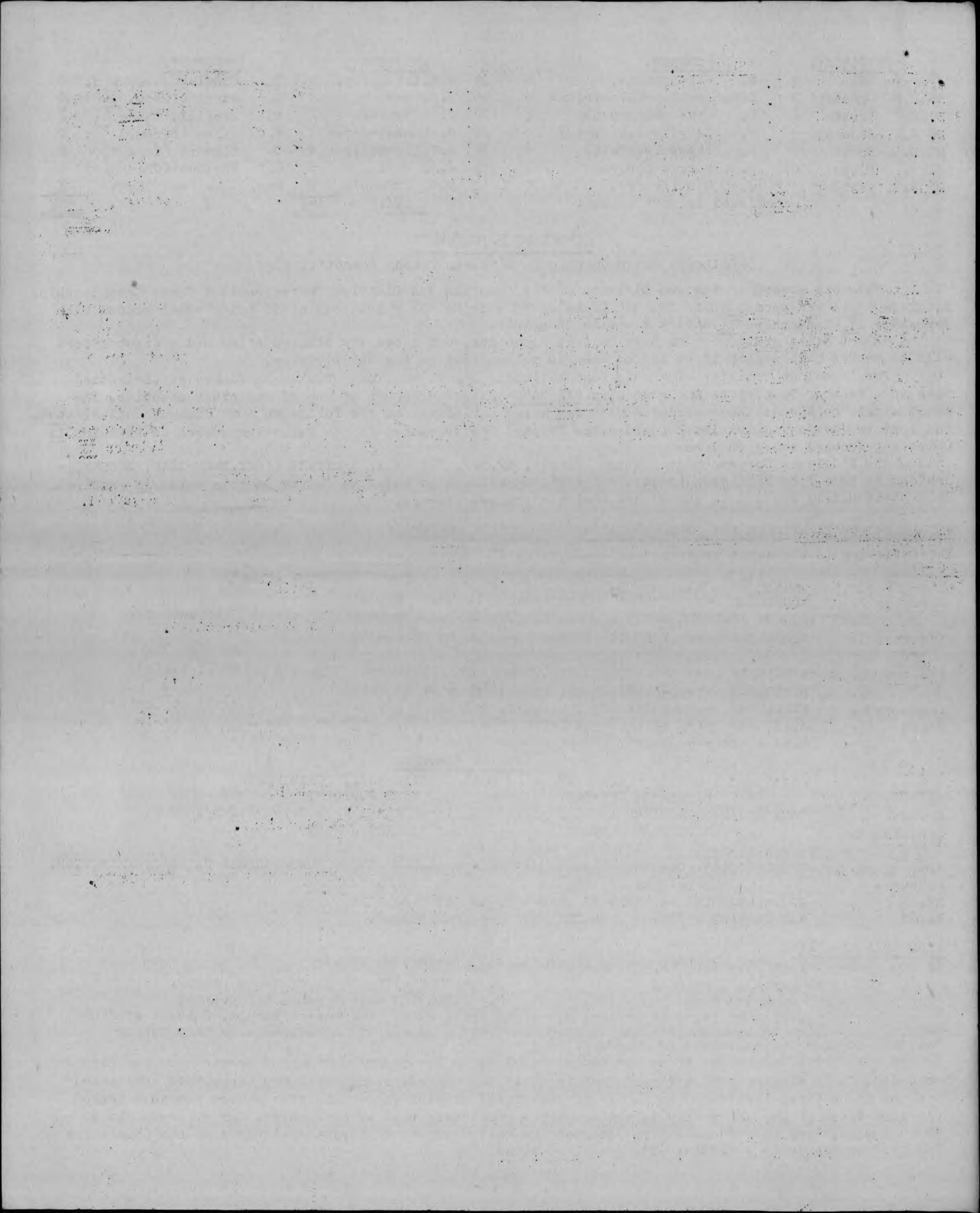

MIDDLESEX CHESS LEAGUE.

Tel: HAR 3306

HON. SECRETARY:-
A.L.L. WINTERS,
22 NORTH AVENUE, HARROW.

CLUBS COMPETING IN THE EASTERN ZONE 1962/63.

ATHENAEUM 'A' & WESTMINSTER CENTRAL:-

90 Buckingham Palace Rd. (Royal Society of Health), S.W.1. (Opposite Victoria Station)

Sec.:- D. Castello, 26 Groom Place, S.W.1.

Tel: BELgravia 1040

EDGWARE:-

Truth Hall (By Parish Church), Station Rd., Edgware.

Sec.:- G.F. Robinson, 140 Edgware Way, Edgware.

Capt.:- B. Sanson, 68 Deans Lane, Edgware.

HENDON:- 7 Sunningfields Rd., Hendon, N.W.4.

Sec.:- A. Price, 70 Worcester Crescent, N.W.7.

(Office) Tel: HAMpstead 7171 Ext 125

Capt.:- A.J. McNaughton, 67 Sheaveshill Court, The Hyde, N.W.9.

ISLINGTON:-

North Islington Library, Manor Gardens, Holloway, N.7.

Sec.:- S.E. Camp, 50 Linden Gardens, Enfield.

Tel: ENfield 8190

Capt.:- G. Bayliss, 2 Cedar House, Lordship Terrace, N.16.

Tel: MUS 8080

MAROCZY:-

Cardinal Mindscenty House, 5 Arundel Gardens, W.11.

Sec.:- J. Szarvas, 142 Oxford Gardens, W.10

Capt.:- F. Bau, 34 Telford Rd., W.10.

Tel: LAD 4957

MAURICE:-

Working Men's College, Crowndale Rd., N.W.1.

Sec.:- C.T. Gee, 130 Prince of Wales Rd., N.W.1.

Tel: GUL 4577 (6.30-7.30)

Capt.:- T.J. O'Donohue, 144 Brondesbury Villas, N.W.6.

Tel: EUS 1441 (5.0 - 6.0)

METROPOLITAN:-

St. Bride's Institute, Ludgate Circus, E.C.4.

Sec.:- J.A. Moore, 23 Horston House, Manor House, N.4.

Tel: STA 5886

ST. PANCRAS:-

St. Pancras Junior Library, Godwin Court, Crowndale Rd., N.W.1.

Sec.:- F.J. Batchelor, 36 Catherall Rd., N.5.

Tel: CITY 7051 (Day)

Capt.:- R. Bellenger, 35 Ormond Gate, S.W.3..

Tel: FIA 7874

WILLESDEN:-

Scout House, 247 High Rd., Willesden Green, N.W.10.

Sec.:- G.W. Thomas, 104 Dollis Hill Lane, N.W.2.

Tel:- GIA 3405

Capt.:- K.J. Valentine, 150 Cairnfield Avenue, N.W.2.

Tel:- DOL 7763

Y.M.C.A.:-

112 Great Russell Street, W.C.1.

Tel: MUS 8954. (Messages
can only be left)

Sec. & Capt: John C.S. Lee, Central Y.M.C.A., 112 Gt. Russell St., W.C.1.

P.T.O.

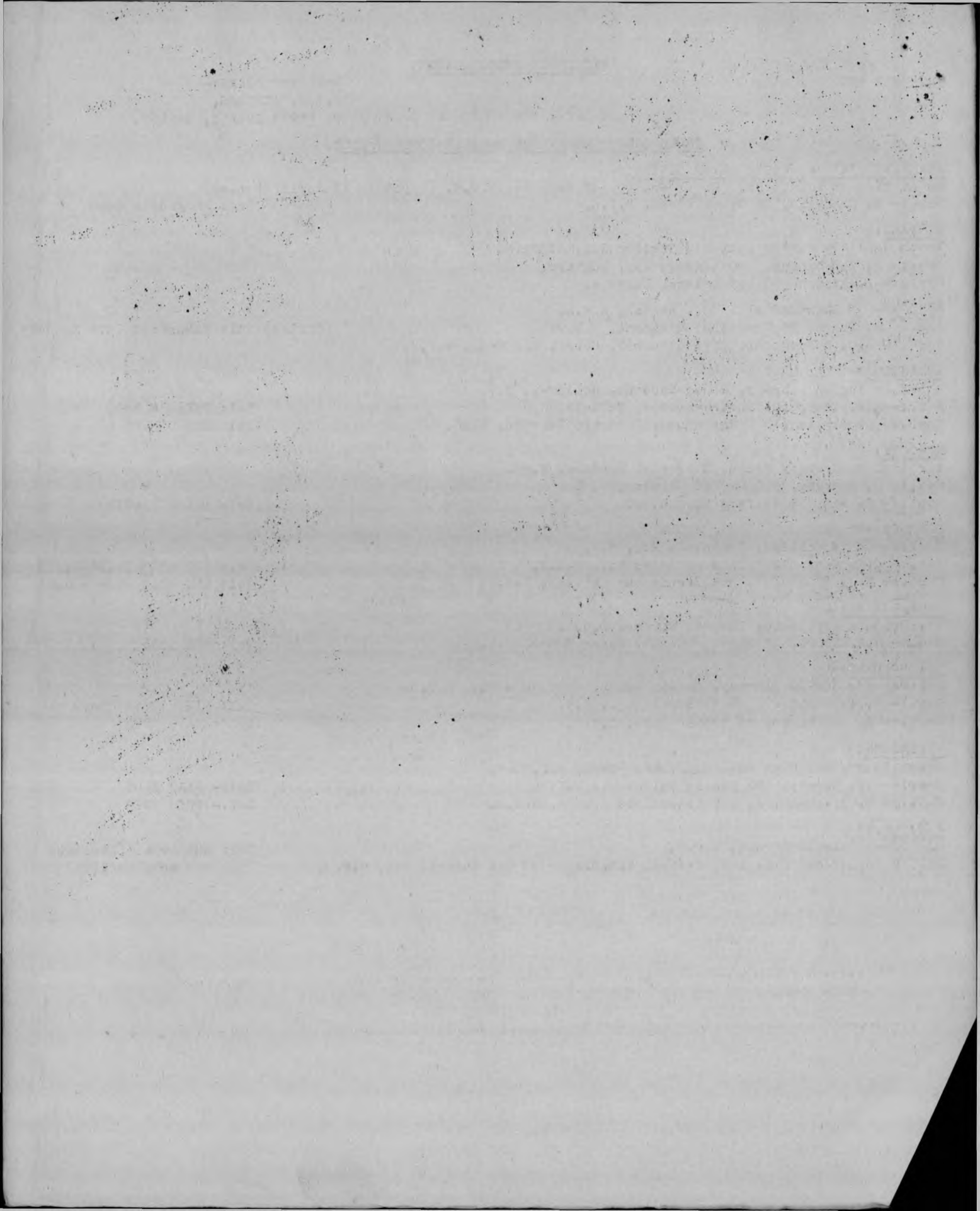

EASTERN ZONE LEAGUE FIXTURES 1962/63.

1962.

Wed. Sept. 19	7.15	St. Pancras	v	Y.M.C.A.
Thurs. Oct. 4	7.00	Y.M.C.A.	v	EDGWARE
Thurs. " 4	7.00	Metropolitan	v	Hendon
Wed. " 10	6.45	Athenaeum	v	Westminster Central
Tues. " 16	7.30	Edgware	v	Westminster Central
Wed. " 17	7.30	Willesden	v	Y.M.C.A.
Thurs. " 25	7.30	Y.M.C.A.	v	Maroczy
Wed. " 31	7.30	St. Pancras	v	Willesden
Thurs. Nov. 1	7.30	Hendon	v	Maroczy
Tues. " 6	7.00	Y.M.C.A.	v	Hendon
Wed. " 7	7.15	Westminster Central	v	Islington
Tues. " 13	7.00	Y.M.C.A.	v	Metropolitan
Wed. " 14	7.30	Willesden	v	Maroczy
Fri. " 16	7.30	Islington	v	St. Pancras
Wed. " 21	6.45	Westminster Central	v	St. Pancras
Thurs. " 22	7.30	Hendon	v	Edgware
Thurs. " 29	6.45	Metropolitan	v	Westminster Central
Wed. Dec. 5	7.30	St. Pancras	v	Hendon
Thurs. " 6	8.00	Maroczy	v	Metropolitan
Fri. " 7	7.30	Islington	v	Willesden
Tues. " 11	7.30	Edgware	v	Metropolitan
Thurs. " 13	7.30	Hendon	v	Westminster Central
Fri. " 14	7.30	Islington	v	Y.M.C.A.
Wed. " 19	7.30	Willesden	v	Athenaeum

1963.

Tues. Jan. 5	7.30	Edgware	v	St. Pancras
Wed. " 16	7.30	Maroczy	v	Islington
Wed. " 16	7.30	Willesden	v	Edgware
Thurs. " 24	7.00	Y.M.C.A.	v	Westminster Central
Thurs. " 24	7.30	Hendon	v	Willesden
Thurs. " 24	7.0	Metropolitan	v	St. Pancras
Wed. " 30	7.30	Athenaeum	v	Edgware
Tues. Feb. 5	7.30	Edgware	v	Islington
Wed. " 6	7.30	Willesden	v	Metropolitan
Wed. " 6	7.30	Maroczy	v	Athenaeum
Fri. " 8	7.30	Islington	v	Hendon
Wed. " 13	7.30	Westminster Central	v	Maroczy
Fri. " 22	7.30	Islington	v	Athenaeum
Wed. " 27	6.45	Athenaeum	v	Y.M.C.A.
Wed. Mar. 6	6.45	Athenaeum	v	Metropolitan
Wed. " 6	8.00	Maroczy	v	Edgware
Wed. " 13	7.15	Westminster Central	v	Willesden
Thurs. " 14	7.15	Metropolitan	v	Islington
Wed. " 20	7.20	St. Pancras	v	Athenaeum
Wed. " 27	7.00	Athenaeum	v	Hendon
TO BE ARRANGED		Maroczy	v	St. Pancras

PLEASE NOTE:- THE FEE FOR ADJUDICATION HAS BEEN INCREASED TO 5/-d & THE FEE FOR APPEALS TO 7/6d.

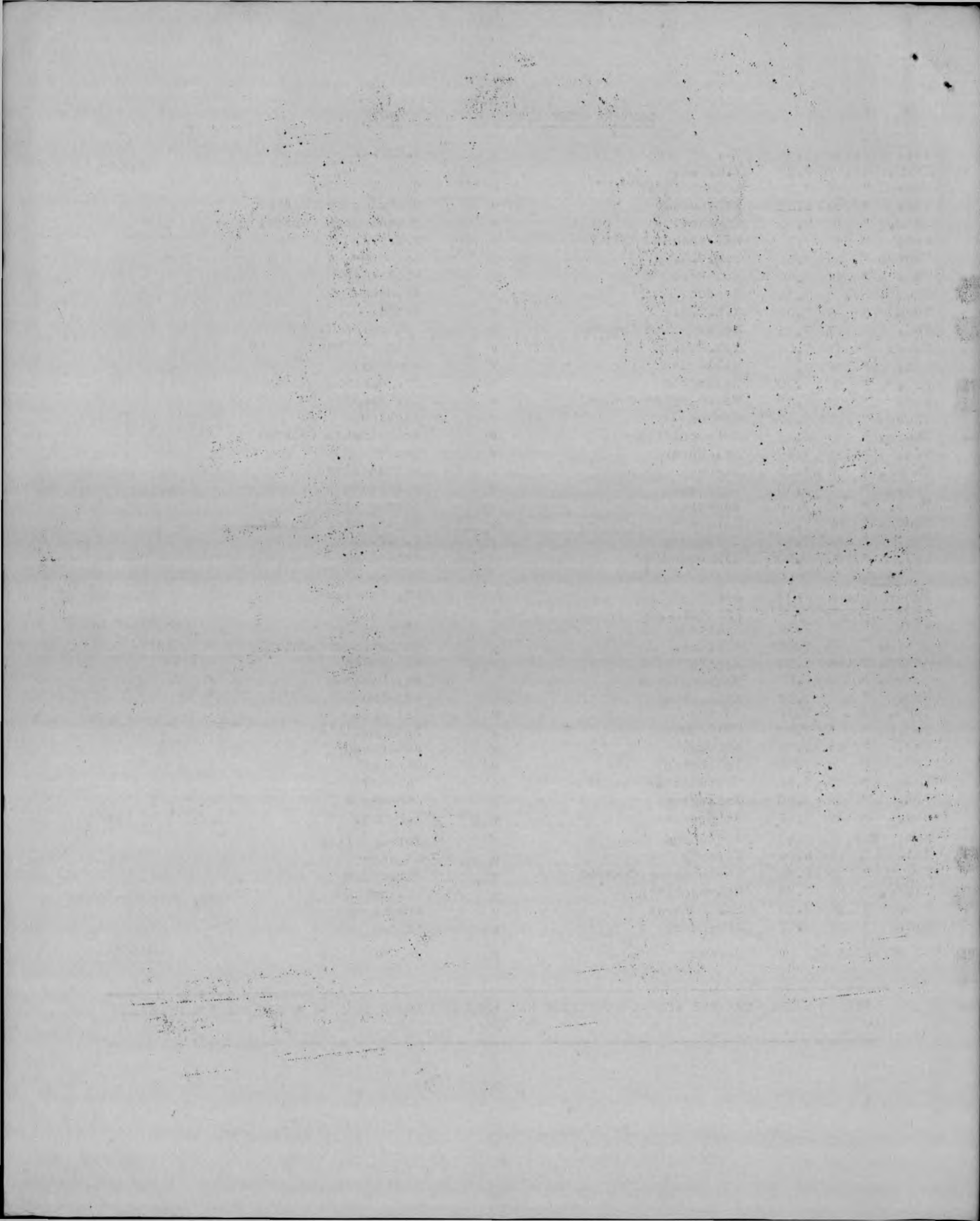

Tel: HAR 3306

MIDDLESEX CHESS LEAGUE.

Gen. Secretary:
A.L.L. WINTERS
22 NORTH AVENUE, HARROW.

CLUBS COMPETING IN THE WESTERN ZONE 1962/63.

CEDARS 'A' & CEDARS 'B':-

Cedars School, Whittlesea Rd., (Off Boxtree Lane), Harrow Weald.
Sec. & Capt. 'A' Team:- D.J. Mabbs, 198 Carmelite Rd., Headstone, Harrow.
Capt. 'B' Team:- R. Hartley, 41 Long Elms, Harrow Weald.

EASTCOTE:-

Room 3, Eastcote House, Eastcote High Rd., Eastcote, Ruislip.
Sec.:- J.W. Rankin, 1 Crescent Gardens, Eastcote, Ruislip.
Capt.:- S.A. Seale, 10 Abbotsbury Gardens, Eastcote, Pinner.

Tel: PINner 7941
Tel: FIEld End 7434

E.M.I.:-

E.M.I. Head Office, Blythe Road, Hayes
Sec.:- M.J. Smith, 23 Postmeadow, Iver Heath, Bucks.
Capt.:- R.L. Barnett, Olde Tyles, The Hermitage, Belmont Rd., Uxbridge.

Tel: Uxbridge 37352.

G.E.C. RESEARCH:-

Hirst Research Centre, East Lane, Wembley.
Sec.: R.G. Wills, Hirst Research Centre.
Capt.: D.A. Fraser, Hirst Research Centre.

Tel: ARN 1262, EXT 184
Tel: ARN 1262, EXT 156

GREENFORD:-

Community Centre, Oldfield Lane, Greenford.
Sec.:- S.W. Sayer, 29 Balmoral Rd., Harrow.
Capt.: S.W. Carter, 18 Mansell Rd., Greenford.

Tel: BYR 3610

HARROW 'A' & HARROW 'B':-

Methodist Hall, Welldon Crescent, Harrow.
Sec.: R.H. Wilson, 67 Compton Place, Carpenders Park, Watford, Herts.
Capt.: Harrow 'A':- L.J. Dent, Highcroft, Oxhey Lane, Harrow Weald.
Harrow 'B':- F.S. Pett, 379A, Kenton Road, Kenton.

(Day) HAR 4404
Tel: (Night) HAT 3243
Tel: HAT 5633
Tel: COL 0111

HAYES & HARLINGTON:-

"Royal Standard", Coldharbour Lane, Hayes.
Sec.:- J. Bentley, 101 Church Road, Hayes.
Capt.:- P.J. Holt, 41 Hayes End Rd., Hayes.

Tel: HAY 7318

HILLINGDON:-

Oak Farm School, Long Lane, Hillingdon.
Sec. & Capt.:- J.W. Parish, 7 Woodcroft Crescent, Hillingdon.

Tel: (Day) WEM 5441

SOUTH RUISLIP:-

South Ruislip Community Centre, Angus Drive, South Ruislip.
Sec.:- G.P.L. Williams, 18 Corfe Avenue, South Harrow.
Capt.:- P. Moreland, 129 Brixham Crescent, Ruislip.

Tel: RUIslip 7501

P.T.O.

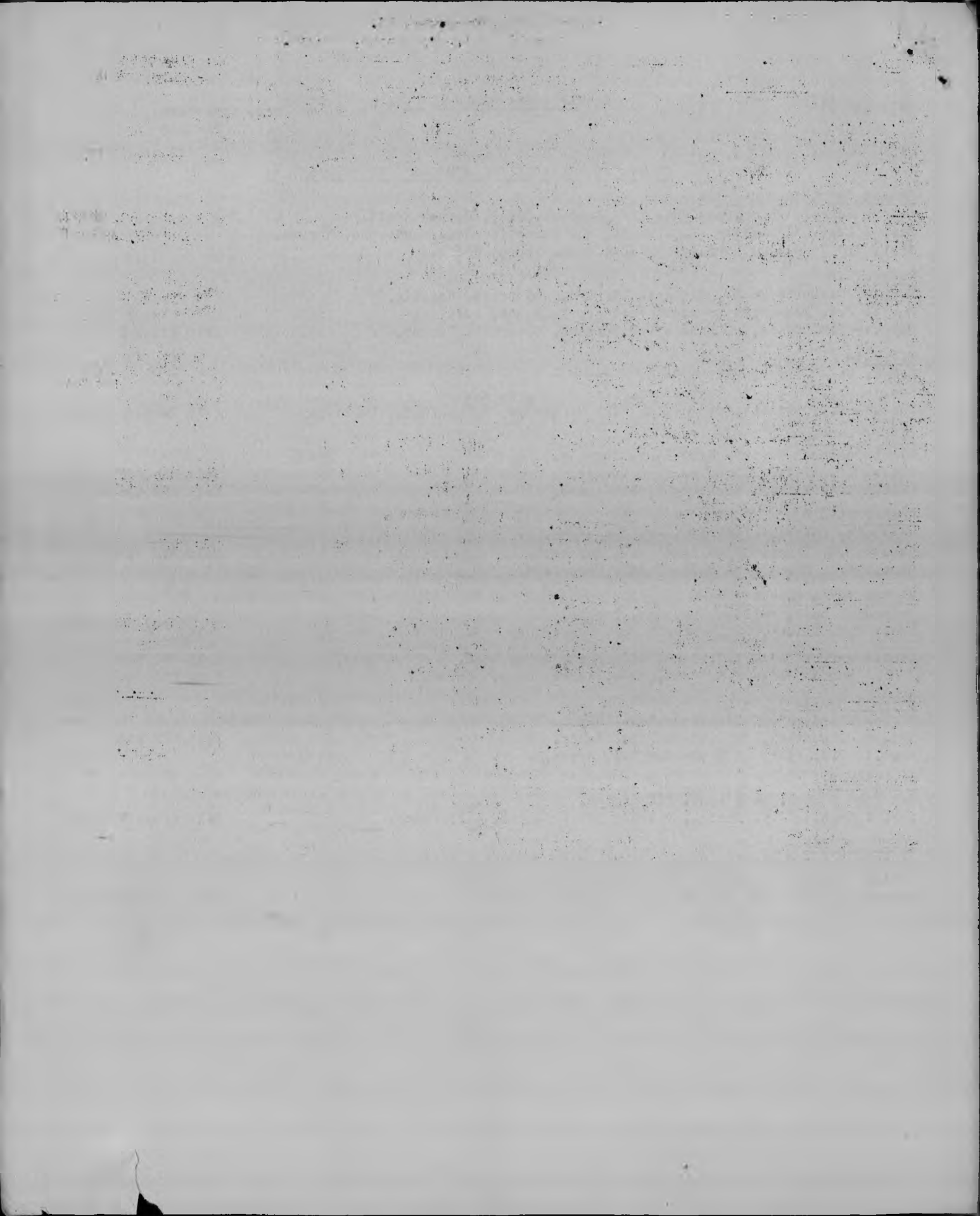

WESTERN ZONE LEAGUE FIXTURES 1962/1963.

1962.					
Fri.	Sept.	21	7.30	CEDARS 'B'	v CEDARS 'A'
Thurs.	"	27	7.30	HARROW 'A'	v HARROW 'B'
Fri.	"	28	7.30	CEDARS 'B'	v SOUTH RUISLIP
Wed.	Oct.	3	7.15	HILLINGDON	v E.M.I.
Thurs.	"	4	7.30	G.E.C. RESEARCH	v HAYES
Tues.	"	9	7.30	EASTCOTE	v CEDARS 'B'
Wed.	"	10	7.30	GREENFORD	v SOUTH RUISLIP
Thurs.	"	11	7.30	HARROW 'B'	v HAYES
Wed.	"	17	7.45	South RUISLIP	v CEDARS 'A'
Thurs.	"	18	7.30	HARROW 'A'	v E.M.I.
Wed.	"	24	7.30	HILLINGDON	v GREENFORD
Thurs.	"	25	7.30	G.E.C. RESEARCH	v EASTCOTE
Thurs.	NOV.	1	7.30	HARROW 'A'	v EASTCOTE
Fri.	"	2	7.30	CEDARS 'A'	v G.E.C. RESEARCH
Tues.	"	6	7.30	EASTCOTE	v HAYES
Wed.	"	7	7.45	SOUTH RUISLIP	v HILLINGDON
Mon.	"	12	7.30	E.M.I.	v SOUTH RUISLIP
Wed.	"	14	7.30	GREENFORD	v HARROW 'A'
Thurs.	"	15	7.30	G.E.C. RESEARCH	v CEDARS 'B'
Fri.	"	16	7.30	CEDARS 'A'	v HARROW 'B'
Wed.	"	21	7.30	GREENFORD	v HAYES
Thurs.	"	22	7.30	HARROW 'A'	v HILLINGDON
Mon.	"	26	7.30	E.M.I.	v CEDARS 'A'
Wed.	DEC.	5	7.30	HILLINGDON	v EASTCOTE
Wed.	"	5	7.30	GREENFORD	v G.E.C. RESEARCH
Fri.	"	7	7.30	CEDARS 'A'	v HAYES
Fri.	"	7	7.30	CEDARS 'B'	v E.M.I.
Wed.	"	12	7.45	SOUTH RUISLIP	v HARROW 'A'
Thurs.	"	13	7.30	HARROW 'B'	v CEDARS 'B'
1963.					
Thurs.	JAN.	3	7.30	HARROW 'A'	v CEDARS 'A'
Thurs.	"	10	7.30	G.E.C. RESEARCH	v HILLINGDON
Thurs.	"	17	7.30	HARROW 'B'	v GREENFORD
Fri.	"	18	7.30	HAYES	v HARROW 'A'
Tues.	"	22	7.30	EASTCOTE	v HARROW 'B'
Wed.	"	23	7.45	SOUTH RUISLIP	v G.E.C. RESEARCH
Fri.	"	25	7.30	CEDARS 'B'	v HILLINGDON
Mon.	"	28	7.30	E.M.I.	v HARROW 'B'
Tues.	"	29	7.30	EASTCOTE	v GREENFORD
Fri.	FEB.	1	7.30	HAYES	v HILLINGDON
Thurs.	"	7	7.30	G.E.C. RESEARCH	v HARROW 'A'
Wed.	"	13	7.30	GREENFORD	v CEDARS 'B'
Fri.	"	15	7.30	HAYES	v E.M.I.
Tues.	"	19	7.30	EASTCOTE	v SOUTH RUISLIP
Fri.	"	22	7.30	CEDARS 'B'	v HARROW 'A'
Fri.	"	22	7.30	CEDARS 'A'	v GREENFORD
Thurs.	"	28	7.30	HARROW 'B'	v SOUTH RUISLIP
Wed.	MAR.	6	7.30	HILLINGDON	v HARROW 'B'
Fri.	"	8	7.30	CEDARS 'A'	v EASTCOTE
Mon.	"	11	7.30	E.M.I.	v GREENFORD
Thurs.	"	14	7.30	HARROW 'B'	v G.E.C. RESEARCH
Fri.	"	15	7.30	HAYES	v CEDARS 'B'
Wed.	"	20	7.30	SOUTH RUISLIP	v HAYES
Wed.	"	20	7.30	HILLINGDON	v CEDARS 'A'
Thurs.	"	21	7.30	G.E.C. RESEARCH	v E.M.I.
Mon.	"	25	7.30	E.M.I.	v EASTCOTE

